LATEST MORNING EDITION

The Times

LOS ANGELES

DAY MORNING. Vol. XLII. AUGUST 20, 1923.

GREATER SOUTHERN CALIFORNIA

Liberty Under Law—Equal Rights—True Industrial Freedom.

DEADLY EXPLOSION KILLS TWO MEN AT LONG BEACH OIL PLANT

ROBOT CAFE TERRORIZED BY ROBBERS

FIVE KILLED IN FALL OF PLANE AT PENSACOLA

[BY A. P. NIGHT WIRE.]

PENSACOLA (Fla.) Aug. 19.—Four men and one woman were killed today when a commercial seaplane piloted by Albert J. Whitted of St. Petersburg, Fla., crashed into Santa Rosa Sound near Camp Walton, forty miles from Pensacola.

The dead:

MRS. HUBERT H. HARPER, about 28 years of age, wife of Birmingham, Ala., newspaper man.

ALBERT J. WHITTED, 30, former naval aviator, St. Petersburg.

FRAZIER PATTERSON, 18, son of a Pensacola lumber man.

HUGH D. BROWN, Sycaluga, Ala.

S. D. CASTLEMAN, 35, traveling salesman, Sycaluga, Ala.

All five bodies were brought to Pensacola by boat this afternoon.

Flying at an altitude of about 200 feet the propeller suddenly became loosened, cutting off the entire rear portion of the fuselage. The wrecked machine dropped into twelve feet of water, five of the occupants being killed by the crash.

TWO DIE AT BAY CITY

[EXCLUSIVE DISPATCH]

SAN FRANCISCO, Aug. 19.—Strapped to their seats in a Curtiss biplane which fell into the bay while enveloped in a fog bank half a mile off Fort Mason, two men lost their lives this afternoon. They were:

EMMETT TANNER, 30 years of age, pilot, living at 333 Eighth avenue.

ROE LANGDON, 20, student, living at 1740 McAllister street.

So far as is known, there was but one witness to the tragedy. He was Traffic Officer Rickshaw. Noting a wing of an airplane in the swift currents off the Marina and Fort Mason, he hurried to where Capt. William Herhold was sitting in his launch, the Francis, alongshore.

FORCED TO LET GO

Capt. Herhold put out to the scene of the accident and succeeded in getting hold of the wing. The remainder of the air craft was submerged and gradually sank with its human freight. The weight was too great for Capt. Herhold, and he was forced to let go.

He said he did not obtain a sight of the two men in the airplane, but was certain they had gone down with the plane.

According to persons at the Marina, Tanner, an experienced pilot, took Langdon, a student, on a trial trip yesterday. They used a private machine owned by L. A. Pingpank.

The two men took off the flying field and circled above the Marina for several minutes. There appeared to be no trouble with the engine and gradually Tanner increased the sweep of his circles. This took him over the water.

The airplane had been in the air about twenty minutes when the accident occurred. Several small fog banks had shut off the view of the plane from those on the field, and it is believed that Tanner misjudged his altitude while in one of these fog banks, with the result that one wing of his plane struck the water, hurling the craft at an oblique angle into the current.

The suddenness of the accident, together with the fact that both men were strapped to their seats, offered them no chance to escape.

The crew of the North Point life-saving station put out to the scene of the accident in a power boat equipped with grappling hooks and worked for hours at the scene in an effort to recover the bodies of the two men.

POINCARE DECLARES FRANCE WILL STAND PAT ON RUHR POLICY

BY HENRY WALES

[BY CABLE—EXCLUSIVE DISPATCH]

PARIS, Aug. 19.—Standing in the door of the chateau at Charleville which the former Kaiser and the German general staff occupied early in the war and which was the Crown Prince's headquarters in the closing year of the conflict, Premier Poincare today defied the British, asserting that France will stand pat on her policy towards the Ruhr.

The French Premier told his hearers that with the entire country standing behind him and the outside world gradually coming to see the justice of the French claims, he would stick to his method of forcing Germany to pay by holding the heart of Westphalia.

Premier Poincare referred frequently to the British and German accusation that he was another "man on horseback," pointing out the difference between Napoleon Bonaparte's imperialistic and militaristic ideas and methods and the defensive policy of France in obtaining its rights.

He referred to Chancellor Stresemann by name only once, being obviously anxious not to embarrass the new Chancellor or to permit him in an advance of policy toward the new government. This once was when he said:

UNJUST ACCUSATION

"On the eve of his elevation to the dignity of Chancellor, Herr Stresemann directed the unjust accusation that France is reincarnating Napoleon's day."

Charleville still showed traces of the devastation left there after the Germans had retired, but the Premier's speech was delivered in a scene giving concrete testimony of the courage of the French peasantry in restoring the war-torn country.

In three speeches—a short one at the Town Hall, another short one before the Departmental Council and a third long political speech inaugurating a monument to the war dead—Premier Poincare exhorted the population to remember the war which had subjugated them to the German yoke for more than four years.

"But remember, not for purposes of creating hatreds or condemning the enemy, but in order to understand better, know better and to keep on guard," he said.

FRANCE STANDS SOLID

The tone of the new French note which will be delivered to Downing street Monday evening is easily discernible from the speech, which, although couched in terms of greatest friendliness and gratitude to the English and pleading with them for a continuance of the Entente, still will not abate a single point on the French program, standing solidly on the original demands:

1. No evacuation of Germany until the resistance in the Ruhr is ended.

2. Absolute refusal of an international committee of experts to estimate Germany's capacity to pay.

3. The offer to abandon the French claims on $2,000,000,000 gold marks ($20,500,000,000) in C bonds, in the proportion in which England and America abandon their debt from France.

The Premier recalled the history of Charleville throughout the war, and the hard years of the German occupation until the glorious offensive of September 26, 1918, when Gen. Pershing and Gen. Gouraud began the battle which ended three months later by the complete restitution of Charle-

(Continued on Second Page)

MYSTERY OF SPOOK IS SOLVED

[EXCLUSIVE DISPATCH]

ROCKLAND LAKE (N. Y.) Aug. 19.—Finis was written to a tale worthy of Edgar Allen Poe here late yesterday.

Since last June a little two-room frame cottage, owned by the Palisades Interstate Park Commission and rented out to campers, had been a topic of local discussion. There were stories of queer noises in the place and rumors that the house was haunted. Two families moved out in short order because of inexplicable incidents.

Food in the house had a strange way of disappearing. Supplies diminished gradually and very mysteriously in the night or in the absence of the family. Traps set for a supposed intruder were unavailing. Locks were changed and doors and windows barred, but the depredations continued and the manner of the invader's comings and goings could not be discovered.

On June 6 a check for $3 was found on the dining-room table. Under it was a note, signed by Alexander P. Achimore, saying the check was in payment for food he had taken. It was cashed and found to be good.

Since early July disagreeable odors about the house have forced one family after another to move out. Late yesterday the newest tenant climbed into the dark, low attic and discovered the decomposed body of a man about 40 years of age, wedged in the rafters. A physician said the man, believed to have been Achimore, had been dead about eight weeks. The cause of death was undeterminable. There was no identifying paper on the body but Achimore is believed to have been a civil engineer.

Six Known Dead as Fire Wrecks Canadian Hotel

[BY A. P. NIGHT WIRE.]

TORONTO, Aug. 19.—At least six persons are dead and twenty-five injured in a fire which destroyed the Wawa Hotel at Lake of Bays, Muskokas, early today. Six charred bodies have been found by police.

The reported death of Miss K. Roger of Cleveland, O., could not be confirmed, hotel officials said late tonight.

Miss Bowker of Toronto, 14-year-old daughter of the general manager, Central division, Canadian National Railways, was another of those burned to death.

The loss of all records made checking up the dead and missing uncertain.

The flames were discovered in an elevator shaft and were attributed to friction. Guests were notified instantly and 300 escaped in an orderly fashion, not waiting to collect valuables.

When the servants were notified of the fire they tried to escape by a lower door, which, it is believed they found locked. Upon going back upstairs they found they were trapped, it is thought, and jumped from windows.

The fire burned itself out. This morning nothing was left of the once beautiful hotel but the gaunt, toppling remnants of the huge fireplaces for which the place was noted.

POLICE TRACK ABDUCTORS OF STARVING TOT

[EXCLUSIVE DISPATCH]

NEW YORK, Aug. 19.—An empty baby carriage stood all day today in front of McCrory's store on Eighteenth street. Hidden near enough to reach it in a bound were detectives whose gaze never wavered in a many-houred vigil.

Tonight the carriage was still empty and all the great investigating machinery of New York had failed to find a single tangible clew to the whereabouts of 3-month-old Lillian MacKenzie, who was kidnaped from in front of the store on Saturday afternoon while her mother, Mrs. Peter MacKenzie, was shopping inside.

With almost nothing to work on, forty detectives, under Capt. William Funston, and every other man that Inspector Coughlin could find to put on the case, pressed the hunt. They were still at it tonight, spurred by such pity as only the plight of such a helpless child can arouse in the hearts of men—for in Lillian's case almost certainly to stay lost is to die.

MOTHER NEAR COLLAPSE

The mother, trying through her long wait to stave off collapse, was herself the first openly to voice that fear today. She told how only special nursing had kept the weak, underweight infant alive thus far and she was so certain no woman heartless enough to take it away from its mother would have the instinct to keep it alive.

The thought of the danger to the child, unknown in official circles until it became evident that it was uppermost in the mind of the unfortunate mother, herself, has been led to the determination that if Lillian does not survive, the search for the kidnaper never will be dropped and that that person, once found, will be made to pay the extreme penalty.

FACE MURDER CHARGE

Police officials said today that the charge of murder would be lodged against the offender. Under the law of New York State, a killing incidental to the commission of a felony is first-degree murder, whether or not it is characterised by deliberate intent.

Kidnaping is a felony; if Lillian dies the crime of murder will have been committed.

There was hope today, hope that waned long before night fell, that the kidnaper, once she read in the morning newspapers that the baby she had lifted from its carriage was weak and sickly, would restore it to its mother's arms, be the cost to herself what it might. Another light that the mother occasionally was able to discern in her dark sky was that as the hours wore on on the child's own weakness might prove to be its salvation. For Lillian cries almost all the time and Mrs. MacKenkie thought that some one among the millions who now know that her baby is gone might identify it by that wailing and give the alarm that would lead to its recovery and the capture of the abductor.

But nothing happened, and the police, after hours of careful questioning of the woman and her husband, could draw only the slender conclusion that the kidnaper was a woman. Of this they felt certain, because it did not seem possible that some one in the throng of shoppers could not have failed to notice had a man plucked the child from its carriage.

PRESIDENT IS PROVING POSER TO OPPONENTS

BY ROBERT SMITH

[EXCLUSIVE DISPATCH]

WASHINGTON, Aug. 19.—President Coolidge has succeeded in mystifying his prospective opponents for the Republican nomination of 1924 and called an abrupt halt on the rush to toss hats into the ring.

That there still will be plenty of entries in next year's nomination contest is not doubted, but Mr. Coolidge's sphinx-like conduct during the two weeks since he has became President has brought about a noticeable lessening of the haste among candidates to start their booms booming.

Several are said to be awaiting the psychological moment to announce their candidacies, but what's the hurry, they say, when your opponent won't tell you his position or the weapons with which he is going to fight?

KEEPS THEM GUESSING

Put down by many as a political novice, Mr. Coolidge has already demonstrated that he is a master in the art of keeping the other fellow guessing, the first precept of successful politics.

In view of this situation, it is expected that his opponents will start an early drive to smoke him out on some of the most important subjects of the day. They probably will not wait until Congress convenes, but will begin to make pointed inquiries from the stump during the fall. Some interesting political manoeuvers are in prospect in the game of getting the President in committ himself.

Those who know the President best predict that he will "sit tight" and remain unmoved by any attempts to force his hand before he is ready to disclose his position. Unless some unforeseen emergency develops they doubt that he will make any extended disclosure of his views until he sends his annual message in December.

WINS ADMIRATION

President Coolidge's strategy is winning the admiration of practiced "hard-boiled" politicians. He apparently is going to continue, as far as possible, to keep his opponents guessing while he improves each shining hour and minute, they say. Evidence of this, they point out, was furnished by his appointment of Bascom Slemp, former Congressman from Virginia, as his secretary, and by his promptness in conferring with Republican leaders from Southern States.

The new President is an inde-

(Continued on Second Page)

Marble Nudes Are Draped to End Protests

[EXCLUSIVE DISPATCH]

NEW ROCHELLE (N. Y.) Aug. 19.—This quiet village was still wrestling today with the problem of its marble nudes, Frederick MacMonnies's sculpture, "Venus and Adonis," objections to which were made at the Public Library yesterday.

It developed today that the temporary clothing of the sculpture, in an old army tent was on the recommendation of Frederick Dana Marsh, mural painter, to whom Mrs. Charles Gregory, chairman of the committee in charge of the exhibition, appealed for advice when the police department notified her that citizens had complained that the Adonis figure was too realistic and they feared its showing might corrupt the morals of the girls and young women of New Rochelle.

"I don't see anything wrong with the sculpture," said Marsh today, "and I don't think it's immoral I consider it a fine work of art and perhaps the best work MacMonnies has done. But if New Rochelle doesn't want to look at it, New Rochelle needn't, and so I suggested to Mrs. Gregory that the figures be covered if they gave offense."

FIRE CAUSES $65,000 LOSS AFTER BLAST

Two men were fatally burned in a spectacular fire at the plant of the Shell Oil Company, Signal Hill, early today when a pipe line carrying crude oil burst and the spraying oil was ignited from boilers in a near-by shed.

One of the victims of the resulting explosion, W. E. Aman, 42 years of age, of 754 East Third street, died in a hospital shortly after the accident. Aman was a gager and unmarried. E. C. Mikeals, an engineer, employed in the boiler house, was so severely burned that his death was declared to be but a question of hours. Mikeals's home is at 1235 West Ocean Boulevard.

The enormous plant where the accident occurred is on the east side of Signal Hill, at the north end of Obispo street. The broken pipe line was used as a conveyor of oil for a large number of wells. The flow of oil was shut off at the source as soon as possible, but not before hundreds of barrels had flowed over the ground. This burned fiercely and all of the available workmen were engaged in a hard battle to save property. It was believed that the loss would be more than $65,000.

Supt. Yowell, in charge of the plant, believed the fire was under control at 1:40 a.m., but the fire fighters declared the oil overflow would have to burn itself out.

The explosion in the boiler house enveloped the victims at the moment of the blast and they ran from the burning shed, their clothing in flames. A third man, employed as a fireman, escaped without suffering injury.

At the point where the fire occurred are situated the repair shops, garage, laboratories, large pump houses and many storage tanks. One of the storage tanks was seriously threatened, but the fire fighters prevented its catching fire by superhuman efforts.

One entire unit of the big pumping plant was destroyed and another seriously damaged.

Several hundred employees of the oil company and members of the Long Beach fire department fought the flames, using dynamite and spreading sand in their efforts to stay the flames.

DAKOTA GAS FIGHT STILL UNSETTLED

[EXCLUSIVE DISPATCH]

CHICAGO, Aug. 19.—Gov. W. H. McMaster of South Dakota may have even a harder time pulling the price of gasoline upward than he did in lowering it, reports from the front line trenches of the "South Dakota gas war" indicated today.

On Friday, the Governor, harkening to the appeal of the independent oil men that 16 cents a gallon for gas would break them, suggested that 20 cents was a fairer figure, and discontinued his public sales. A committee of independents came to Chicago, first announcing its purpose of requesting the Standard Oil Company of Indiana, to come along with them in the boost to 20 cents, and later repudiating such an intention.

Saturday it was tentatively understood that the Standard would meet the four-cent increase if the independents actually raised their price. But today the Standard announced that investigation revealed that only a small percentage of the independents have actually raised the price to 20 cents. The Standard, therefore, it is said will continue for the present to sell in South Dakota at 16 cents. With this apparent deadlock in prospect, South Dakota motorists confidently look forward to cheap gas for some days to come.

Little Italy in Chicago Again Rocked by Bomb

[EXCLUSIVE DISPATCH]

CHICAGO, Aug. 19.—For the eighth consecutive Sunday the North Side "Little Italy" was awakened by its usual "alarm clock."

The alarm clock was a large black-powder bomb.

It had been placed in the doorway of the grocery store of Mrs Beatrice Diengello, 1037 West Grand avenue.

The police say this is the first time in many years that a woman has been the object of a supposed "black-hand" bomb.

The detonation was heard throughout the Italian settlement. A part of the grocery store and an adjoining drug store were wrecked.

NINETEEN MUTES ARE FOUND IN CARD GAME

[EXCLUSIVE DISPATCH]

CONEY ISLAND (N. Y.) Aug. 19.—In the opinion of a dozen or more families living in the vicinity of a bungalow on West Thirtieth street, Coney Island, detectives who raided the place early today have qualified for the "Bok" peace prize. They found thirty men playing cards, nineteen of them mutes, who gurgled and stamped on the floor after a good deal. They were arraigned in Coney Island court. The judge discharged the mutes and fined the others $10 each.

NATIONS FAVOR ENTENTE

Citizen of England Believes Two Nations Should Work Together; Press is Divided

[BY CABLE—EXCLUSIVE DISPATCH]

LONDON, Aug. 19.—The center of interest in the Anglo-French conference which has opened in Paris for a week, will be shuttling between the English Channel to London this week to find the attitude of the British press and British people still widely divided as to what should be.

Two important things are certain: First, that the Belgian government's perusal, which is not a mere plain propaganda document with the same notes and demands, that the same more heavily worded notes that Great Britain has sent to Germany, is not mistaking the meaning of the discussing men here that a week ago Paris today. Contrary to first impressions, in fact, so tomatoes and other necessities, but redeem

did not encourage hope here that it would be any more effective than Lord Curzon's. That is, of course, unless he makes some new statement of fact or position which is not expected and certainly is not foreshadowed in the parts of his speeches today available here, at the time this is written.

The forecast said M. Poincare would go into some detail in countering London's charge that the Ruhr occupation was illegal. That part of Curzon's note, coming at the late day it did, has attracted very little interest in any quarters here, being viewed merely as a convenient talking point to keep the negotiations going, in hopes that time will assist in working out a system.

The British press has not

(Continued on Second Page)

INSTITUTE MEMBERS MARCH IN SANTA CRUZ

[BY A. P. NIGHT WIRE]

SANTA CRUZ, Aug. 19.—A joint convention of the Young Men's Institute and Young Ladies' Institute of California which opens here tomorrow was preceded by a colorful parade here today with the arrival of large delegations from central California cities. Pioneer Council drill team, San Francisco, won a cup for its showing against its nearest competitor in the parade, Ignatian Council, San Francisco.

FOREST TEST STATION

[EXCLUSIVE DISPATCH]

ST. PAUL, Aug. 19. — The Federal forest experiment station of the Lakes States will be located at the university farm, St. Paul, according to information received from Washington today from W. T. Cox, State Forester.

CONFESSES BERGDOLL PLOT

South German Newspapers Say Wounded Man Has Involved Legion in Statement

[BY CABLE AND ASSOCIATED PRESS]

HEIDELBERG (Germany) Aug. 19.—The newspapers of Southern Germany say that Rogert Sperber, who was wounded in an asserted attempt to kidnap Grover Bergdoll, the American draft evader, last week, has made a confession.

According to the newspapers, it is complete in every detail, going back for months to Paris, where it is asserted the plot was hatched.

Sperber is credited by the newspapers with the statement that he and Carl Schmidt, who was killed in last week's affair, were to be paid their share of the money even before Bergdoll was taken into occupied Germany and the papers add, it was on this account that Hooven Griffis, who was arrested after the alleged kidnapping attempt, had more than one hundred thousand francs in his possession when taken.

Among the letters found in Griffis's effects, according to the newspapers, was one from the Columbus, Ohio, branch of the American Legion, written April 28, last, about the time Griffis went to Paris. In this letter the papers assert, the commander wishes Griffis luck and success in his enterprise. They connect this letter with the Bergdoll affair, charging it was on a Bergdoll kidnaping mission that Griffis went to Paris.

It is declared that a list of American army officers was found in Sperber's baggage and the newspapers say that Sperber told the police these officers were more or less interested in the Bergdoll case.

Generally, the newspapers in Southern Germany are coming out strongly in defense of Bergdoll, who, they contend, has been hounded for the last three or four weeks and "persecuted beyond reason."

They assert that his latest escape shows beyond doubt that he is plotted against and that the Americans are largely to blame.

In the last incident one of the papers say Baden's sovereign rights were disregarded.

ARMY COMMISSION FOUND

[BY CABLE AND ASSOCIATED PRESS]

MOSBACH (Germany) Aug. 19. The authorities have begun an inspection of the baggage of Hooven Griffis, Victor Neilsen, Prince Gagarin and Roger Sperber, alleged to have been implicated in the recent attempt to kidnap Grover Bergdoll and also of Carl Schmidt, who was shot and killed in the attempt. It is believed the task will

(Continued on Second Page)

CUNO WILL COME TO AMERICA ON MISSION

[BY CABLE—EXCLUSIVE DISPATCH]

[Copyright, 1923, Public Ledger]

BERLIN, Aug. 19.—Ex-Chancellor Cuno, who is now on a vacation with his family at his villa near Hamburg, will leave for America in about a fortnight, it is understood. Greater importance is attached in political circles to the trip than to a mere holiday journey. It is reported the former Chancellor has a mission from his successor to get in touch with connections which Dr. Stresemann established in the United States with the usual object—to learn whether assistance may be expected from the United States toward solving the reparations problems.

RIVIERA VILLAS BURN

Forest Inferno Lays Waste Costly Palaces Built on Gold Coast of France

[BY CABLE—EXCLUSIVE DISPATCH]

PARIS, Aug. 19.—A forest fire is laying waste thousands of acres of France's most beautiful woodland south of Toulon to the Mediterranean and along the famous Gold Coast—the Riviera—destroying villas and gardens for eighteen miles just north of Cannes.

The blaze began two days ago in a fire near Mandelieu and was not discovered until yesterday. It was temporarily under control yesterday, but last night broke out with renewed violence, and it now threatens to destroy the playground of Europe, the famous Riviera which brings wealthy visitors from the whole world.

The entire populations of Cannes, Antibes and Straphael, Riviera towns crowded with Americans and Englishmen during the winter, have conscripted help to fight the flames, which by 8 o'clock tonight had entirely destroyed the forest and town of Esterel. The only deaths so far reported are Mme. Duc, owner of the Hotel Manelieu Andre and her two children.

VILLAS DESTROYED

Among the beautiful, costly villas destroyed was one belonging to the family of Carolus Duran, famous painter, and also the entire estate of Empress Zita of Austria near Antibes. The whole Riviera is strewn with palatial villas of wealthy Americans, but so far none of these has been attacked by the flames.

In the Brignoles region 3300 acres of the most beautiful park and woodland in France has been destroyed. About 2000 more acres have been destroyed or are in flames in the eastern end of Var and the Maritima districts.

GOULD'S HOME SAFE

The villas of George Gould, the Queen of Italy and other show places on the other side of Montecarlo are safe, as the fire is not spreading in that direction but the western end of the Riviera toward Cannes and Grasse are threatened tonight. The fire is less than six miles from Cannes, where American and English villas are thick.

The inhabitants of Saint Maxime, Revest, Val, Cologne and others along the Riviera were compelled to put to sea in fishing

(Continued on Second Page)

PLANS WORLD'S LARGEST HOUSE

Apartment Structure to Cover Two-Acre Plot

Building to Stand in Heart of New York

Total Expenditure to Reach $7,500,000

[EXCLUSIVE DISPATCH]

NEW YORK, Aug. 19.—The two-acre Park-avenue site which G. Maurice Heckscher leased last week from the New York Central will be improved with an apartment-house that will be the largest house of its kind in the world.

Directly across the park from the acres is the present largest apartment-house erected by Charles V. Paterno several years ago. The Heckscher apartment will be more massive and contain more suites than the Paterno house, according to details of the proposed structure made public today by Mr. Heckscher. Twelve stories high, it will cover solidly the 80,000 square feet in the block between Park and Lexington avenues, Forty-seventh and Forthy-eighth streets, with the exception of a large central court.

Like great cliffs of brick, the walls facing on the streets will be 400 feet long and 150 feet high. The avenue facades will be 200 feet wide and 150 feet high. There will be 275 windows on each avenue frontage and perhaps four times that many on each of the side streets. McKim, Mead and White have designed the building, a solid structure enclosing a court 118 feet wide and 340 feet long.

ON STEEL LEGS

The big house of hundreds of rooms will rest on twp acres of steel legs and great supporting girders. Under the building are the tracks of the New York Central. Steel legs fifty feet high will support the structure. The building will be seven stories high, each floor covering two acres.

Aside from the fact that it will be the largest apartment in the world the structural features make it one of the most interesting.

The Paterno house is really two units divided by the Vanderbilt extension which breaks the block about 150 feet east of Madison avenue. This street is private property and measures about fifty feet wide. Extending through the block from east to west is a court with a wide arched opening to it from Madison and Park avenues.

As the Heckscher apartment also will have a court directly in line with the Paterno court it will be possible for a person to stand in the Madison-avenue entrance of the Paterno house and look clear through to Lexington avenue, over fine shrubs and evergreens, an unusual sight within the walls of buildings in the throbbing center of one of the most active business districts in New York.

MASSIVE STRUCTURE

The fact that the Heckscher building will not be intersected by a cross street means expansive wall surfaces equaled only by a few of the great public buildings of the city. This will tend to accentuate the massiveness of the structure, which will represent an investment of $7,500,000. A. W. Straus & Co. think so well of the project that they have agreed to advance $5,000,000 as a building loan mortgage, the last dollar of which will be paid twenty-one years hence. The mortgage will be in the form of bonds which will be sold to the public.

August Heckscher, director and officer of numerous banks and industrial corporations and the owner of more choice properties in the Grand Central district than any other man, thinks well of his son's venture and has agreed to go back of the Straus loan with an additional sum of money to help his boy put up an apartment-house that will exceed in size any apartment that has been planned.

LECTURE

"My One-Acre Farm," by Charles Weeks, in Symphony Hall, 232 S. Hill street, Los Angeles, every Wednesday evening, 8 p.m.—[Advertisement.

They're stunningly Beautiful, These EARLY FALL Suits and Overcoats Just received From the East. We've priced Them very Reasonably.

Lay off the OLD Put on the NEW

Scott Bros

TWO-PANTS suits, of even handsomer fabrics and "get up" than we served you for Spring—serviceable, stylish, economical suits with extra pants, $35, $40, $45, $50.

OVERCOATS fresh from the mills, breathing newness and style, in gray, tan, brown and mixtures, $25, $30, $35, $40.

Be Johnny On the Spot

425-427 South Spring St.
America's Smartest Clothes

DAN CUPID FINDS SLOW CORNER

Not One Single License to Wed Is Issued by County in Nineteen Days

[EXCLUSIVE DISPATCH]

OMAHA, Aug. 19.—The marriage-license market in Scott's Bluff county is in the dumps. Nineteen days of August have passed, and not a marriage license issued in that time. The marriage-license record book is covered with dust and Judge De La Matter is rapidly forgetting his set formula for joining up. Nebraska's new eugenic law is playing hob with the fees of county judges all along the four borders.

PRESIDENT HAS THEM GUESSING

(Continued from First Page)

fatigable worker and he has found time to receive and confer with more than a hundred persons—Congressional leaders, politicians, labor leaders, private citizens and others—since he took office.

He has been literally besieged by visitors, most of them intent on learning where he stands on this or that subject. As a result of these conferences he is rapidly gaining the title of "everybody's friend" because everyone who leave the executive offices gives out an interview expressing the opinion that the President shares their view and is on their side.

ATTENTIVE LISTENER

Just how he succeeds in conveying this impression to them it is difficult to say. Close questioning usually reveals that the President said little or nothing; that he met the caller with a friendly handshake; that he listened attentively to all that was said; and that he bid the caller a pleasant good-by.

He is a friend of the World Court in its advocates say, but he is also a friend of the irreconcilables because they believe he won't push the court plan. He favors helping Europe to solve the reparations problem but not if it will involve the United States.

Labor leaders who called on him pronounce him their friend and employers come away convinced, particularly when they recall his record as Governor of Massachusetts, that he is their friend. Senator Capper, Republican, Kansas, head of the agricultural bloc, declares Mr. Coolidge is the friend of the farmers.

IMPRESSES ALL

Some say that he is a sane progressive, but Senator Weller, Republican, Maryland, said he felt sure the new President was a sane conservative. He is looked upon by generals and admirals as the friend of the national defense but he is also reported to be the friend of economists who would cut the Navy estimates $70,000,000 for the next fiscal year. He favors new public buildings, according to some callers, but he is opposed to pork. Senator Sheppard, Democrat, Texas, author of the Eighteenth Amendment, says he is the friend of prohibition, but Senator Edge, Republican, New Jersey, insists he would listen to reason if Congress saw it to modify the Volstead Act.

Mr. Coolidge spent a quiet Sunday, going to church and then returning to his hotel.

DEER HUNTER SLAIN BY FELLOW-NIMROD

[BY A. P. NIGHT WIRE]

SACRAMENTO, Aug. 19.—Hollie D. Murphy, 38 years of age, Los Banos, was fatally injured yesterday by Roy Martz while the pair were deer hunting near the summit of Mt. St. Helena, according to word received here from Napa. Martz and Murphy, while trailing a wounded buck, became separated. Martz, seeing the animal, fired. Murphy was in line of the fire and received a 25-35 caliber bullet in his right breast. The wounded man was rushed to Middletown where he died shortly after his arrival. Coroner Blake of Napa county, following an inquest, pronounced death accidental.

BERLIN TRAFFIC STRIKE LOOMING

Surface Lines to be Junked With Chaos Imminent

Loans Demanded as Printing Plants Face Shut-down

Main Trouble is Centered on Coal-Price Problem

BY GEORGE SELDES

[BY CABLE—EXCLUSIVE DISPATCH.]

[Copyright, 1923, by the Chicago Tribune.]

BERLIN, Aug. 19.—Signs of impending chaos continue to darken the outlook in Germany, with printing plants preparing to close down because wages are above the gold value in peace time and many other industries contemplating similar measures.

The surface lines in Berlin will be stopped within two weeks and the street cars thrown on the junk pile and workers dismissed, traffic experts declared today, unless the deficit of the street car company is checked through a new increase in fares.

But there is no prospect of an improvement by high fare, since this remedy as applied in the past three years has resulted in a loss of 75 per cent of their traffic. The companies are now contemplating a rate corresponding with 50 per cent higher than the peace price in gold, which is bound to result in a further boycott.

ASK NEW LOAN

The government has asked for a new loan of paper marks. With 60,000,000,000 marks being printed daily, according to Rudolph Havenstein, president of the Reichsbank, this would be easy, but a new depreciation of money is unavoidable. Not only is the German government's printing of money causing a continual slump in the mark, but Bavaria has announced it would start printing money independently.

The Bavarian government has asked permission to print 20,000,000,000 marks daily. This was refused by Herr Havenstein, who allows only 5,000,000,000 Bavarian marks daily. The Bavarian Diet announces it will not heed Herr Havenstein's restrictions, thus threatening new complications.

The main trouble is centering in the coal problem. German coal costing about 13 a ton and British imported coal costing only 1 a ton, despite the freight rates. This today is blamed as the fundamental cause for the vicious circle of economic life.

BANK STRIKE

The employees of the Reichsbank threaten to strike unless Herr Havenstein reinstates the leader of their soviet, who was dismissed now informing Herr Havenstein that the Soviet employes of the Reichsbank believed their president should resign. The money printers have threatened a sympathy strike, which would mean a repetition of last week's calamity.

The police and militia have received orders to increase their forces, and hence the population is again nervous by reason of the increased prices and many dismissals at many plants.

Within the last fortnight the Reichsbank has doubled the bank note issue with the aid of virtually all the presses in Germany. The production of paper marks reached more than 60,000,000,000 a day.

This deluge of paper money is expected to cause further violent readjustments in wages and prices with disjointed distribution, just as the harvest is being gathered.

Moves From Cottage Into Huge Mansion

[EXCLUSIVE DISPATCH]

CHICAGO, Aug. 19.—Having terminated her honeymoon in an unpretentious cottage on Main street in St. Charles, Mrs. Dellora Angell Norris, heiress of the Gates millions, has returned from a vacation with her artist-husband, Lester Norris, at Tomahawk Lake, Wis., prepared to move into her new estate, Crawfordsburn, one of the showplaces of the western suburb.

Mrs. Norris recently purchased Crawfordsburn for a reported price of $150,000 from the Crawford estate. It comprises an imposing brick residence erected on a hill overlooking forty-five landscaped acres stretching down to the Fox River.

When Miss Angell was married she let it be known that, just as she had chosen a school days sweetheart for a husband, so simplicity would be the keynote of her life's program. She settled down "just as one of the folks" at St. Charles in a little rented cottage. But while the heiress is said to have been entirely satisfied with a cottage, friends, it is asserted, convinced her a more pretentious home was needed.

French Negroes End Showing of Griffith's Film

[BY CABLE—EXCLUSIVE DISPATCH]

PARIS, Aug. 19.—The Birth of a Nation," which opened for the first time in Paris Friday and showed to crowded houses Friday night and Saturday, was closed today by the police.

David W. Griffith's masterpiece caused the fervid objections of the French negroes, who number 60 per cent of the population of the French empire, with representation in the local and central governments. As the Foreign Affairs Ministry explains this measure like others taken in the last three months is meant to give the French negroes full consciousness that they are equals of their fellow citizens of the white race in the eyes of the French government.

The order to close the film came from the Ministry of the Interior, presumably on the direction of Premier Poincare, although the Premier's name does not appear in the affair. The Department of the Interior declared the film is unfair and prejudicial to the black race and is likely to create grave discontent among the French negroes.

BERGDOLL PLOT CHARGES MADE

War Department of United States Mentioned

Sperber Confession Made, Papers Declare

American Legion Involved, Letters Reveal

(Continued from First Page)

require weeks, owing to the mass of telegrams in code and letters, credentials and various articles found among the effects.

In Sperber's baggage, it is said, was a list of twenty-two American army officers with Sperber's name at the head, while in his pocket was found an American passport bearing the name "Col. E. R. Boyle and wife."

Among Griffis's papers, the officials say, was a letter from the War Department, written this spring, notifying Griffis of his commission in the Army Intelligence Service as a first lieutenant. Neilsen's American Legion cards and other papers, according to the investigators, show that he was born in Beckett, Mont., but for several years before the war, lived in Chicago and that the car used in the alleged kidnaping attempt is the property of the United States government, assigned for use of the service in Paris.

The five men had letters of an accumulation of years, all of which are in the hands of the police, as are diaries kept by Sperber.

The evidence against the four accused men is designed to show that they were directly connected with an alleged conspiracy to secretly remove Bergdoll from the country, contrary to law.

EBERBACH (Germany) Aug. 19.—Grover Cleveland Bergdoll, the American draft evader, lives the life of a haunted man, but never complains of his plight, even to intimate friends. Since his arrival here he always has gone armed, and on his frequent automobile trips he is accompanied by one or two friends.

Bergdoll has two high-powered automobiles which he keeps in the garage of the Hotel Krone, which has been his headquarters since his arrival in Eberbach two and a half years ago.

Carl Bohrmann, who owns the hotel, is an old friend of the Bergdoll family, having known the elder Bergdolls before they went to the United States. Mrs. Bergdoll, who came here to visit Grover just before the alleged attempt to kidnap him the 10th inst., is spending much of her time with relatives in the vicinity.

Grover Bergdoll seldom ventures out at night. Occasionally after dark he visits the homes of relatives or friends or is to be seen in the hotel dining room, chatting with intimate friends.

Since the recent attempt to kidnap Bergdoll, all strangers, particularly foreigners, are being required by the police to show their credentials within a few hours after their arrival in Eberbach. Foreigners must get special permission to remain in the town more than four days.

No strangers are given rooms at the Krone Hotel and are accommodated at other hotels only after police inspection of their passports. The officials generally are friendly to Bergdoll. They openly say they regard the attempts to take him as a rank violation of Germany's laws and that they will protect him in every way possible.

The police have refused to discuss the shooting and killing of Schmidt and the wounding of Sperber by Bergdoll during the alleged attempt to kidnap him. They also say they know nothing of the whereabouts of Griffis, Neilsen and Gagarin, the other men arrested in the alleged attempt to capture the American draft evader.

"If there is any talking to be done," the police commissar told newspaper correspondents, "Bergdoll is the one to do it. My job is to put law violators in jail—and to keep my mouth shut."

BOYS SPEAK FOR REBELS OF IRELAND

Twelve-Year-Old Sons of De Valera and Childers Take Places of Fathers

[BY CABLE AND ASSOCIATED PRESS.]

DUBLIN, Aug. 19.—The chief speakers at a large Republican gathering in Sackville street today were the 12-year-old sons of Eamonn De Valera and Erskine Childers.

"Friends of Ireland," said young De Valera, "my father promised to speak to you today, but he cannot, for servants of a foreigner arrested him in Clare and imprisoned him. They may give him the same fate as Dick McKee, Erskine Childers and Liam Mellowes; they can put us and others to death, but they cannot kill the spirit of freedom in Ireland; that spirit will live and Ireland will be free from sea to sea in spite of foreigners and the servants of foreigners."

Erskine Childers said:

"Republican comrades:

"In the name of my beloved father, I stand here to protest against the arrest of our president and great leader. I ask you to pray night and day for his safety and that Ireland may never again be stained by the blood of her faithful sons."

The meeting was comparatively short and quite orderly, the only exciting moment coming when a military officer in a motor car drove through the crowd.

GOLD COAST IN FIRE'S PATHWAY

(Continued from First Page)

boats tonight after the flames had reached the towns. All the villas between Thoronet and Frejus, a distance of twenty miles, were completely destroyed tonight, including one belonging to Lord Rothermere, and another belonging to the Princess of Pess.

The aviation fields and hangars at Aubagne in a clearing were razed and Chateaux and villas around Lanieres destroyed. Five persons were carbonized in that town. La Nepoule was mostly destroyed.

FRANCE DEFIES BRITAIN'S NOTE

Poincare Stands Firm on Ruhr Policy

Charleville Speech Shows Attitude of Paris

Bitter Lesson of War Told in Devastated Town

(Continued from First Page)

ville and neighboring country to France. Then came peace.

"The alliances having survived the war," said M. Poincare, "the Allies might have hoped then that the monument which they had erected and cemented with their blood would remain standing upright, indestructible and unshakeable.

"Nations, like men, understand better the necessity of unity in a great cataclysm or moral crisis than during disorders of convalescence," the Premier said. "But the opinions of people and nations must revolt against temptations of this selfishness, for such disunions are blind and harmful to the permanent interests of our countries. If the Union saved our lives—the life of France and all the Allies—there is no reason to declare the Union has become useless just as soon as our lives have been saved.

"As for us, we would consider any act or any word which would tend to make trouble or weaken our union with England as criminal. We have made and continue to make all efforts for a rapprochement of our policies to those of our allies.

"England, for instance, complains of long and painful unemployment. Why should not we have a most earnest desire to see England resume its entire economic activity? However, we merely allow ourselves to think that its government is mistaken in imagining that this unemployment is either a direct or indirect effect of the Ruhr occupation. While I was in London last year at this time our soldiers were not in the Ruhr. Yet there were in England and Scotland many more unemployed than today.

ENGLAND NOT LOSER

"Just this about the last commercial statistics published by British government: They show that since our entry into the Ruhr, between January and the end of July exports and imports from and to Great Britain have increased in tonnage value over those of the corresponding months of 1922. Moreover, the transit service on imported goods for re-exportation, which is particularly interesting to British shipping, has increased 13.5 per cent as compared with 1922.

"I do not conclude that England has profited by the Ruhr occupation as I should have wished and as she might have profited if she had been by our side in the Ruhr, but I have the right to say that if there are too many unemployed in England Gen. De Goutte has nothing to do with it."

Concerning the reference in Lord Curzon's note to the occupation of the Ruhr being illegal, M. Poincare said this really was an unhappy argument, especially when the text of the Treaty of Versailles and the declarations made collectively by the Allies, including Great Britain, prior to January 11, 1923, recognized the right of the Allies to occupy additional territory as security for payment of reparations.

"Instead of engaging in controversy of this kind," the Premier continued, "we should better be advised to seek practical solutions of problems toward which no one may show lack of interest. Europe will recover its economic and moral equilibrium only on such a day as peace shall be established upon a solid basis and where justice, which placed its weapons in our arms during the war, will have its reign assured. Peace entails the loyal execution of treaties signed and justice exacts complete reparation for damage caused. France demands nothing else and England cannot desire anything different. Surely, a way of agreeing together must be found."

M. Poincare ridiculed charges of imperialism against France. According to innumerable statements which he personally had been receiving from friendly countries, especially from Great Britain, he said, foreign public opinion now understood better the sincerity of France's intention.

BERLIN GLOOMY

[BY CABLE—EXCLUSIVE DISPATCH]

BERLIN, Aug. 19.—Official circles are gloomy over the picture of Premier Poincare's speech at Charleville today.

"It is nothing but a repetition of old theories which the world is beginning to recognize as false and which have not brought the world nearer to peace nor to a solution of conflicts. It leaves matters entirely in the hands of Great Britain and America," said one high official.

MacReady Will Aid in Eclipse Photographing

[EXCLUSIVE DISPATCH]

SAN DIEGO, Aug. 19.—In an effort to obtain complete photographs of the total eclipse of the sun at San Diego despite possible fogs, rain or clouds, the United States government has ordered Lieut. John A. MacReady, world-famous airman, to this city with a specially equipped airplane. Lieut. MacReady is expected to leave McCook Field, at Dayton, O., some time this week for San Diego, bringing with him on his westward flight Capt. George Stephens, expert army aerial photographer.

MacReady was selected by Gen. Patrick, chief of the air service, for this important work because of his intimate knowledge of flight conditions here. It is possible that Lieut. Oakley Kelly, who, with MacReady, made aviation history in the famous T-2 several months ago, will be ordered to assist in photographing the solar phenomena here on September 10.

FINGERPRINTS TAKEN

[EXCLUSIVE DISPATCH]

DES MOINES, Aug. 19.—Fingerprint records of all persons convicted of violating the liquor laws are to be taken by authorities in Sioux City under an order from Police Judge Carlos Goltz. The records are to be preserved and used

TOKIO SAYS BARON KATO WILL RESIGN

Arms Treaties Champion Scheduled to Quit Office Because of Health

[BY CABLE AND ASSOCIATED PRESS.]

TOKIO, Aug. 19.—It is believed here that the resignation of Baron Kato as Premier of Japan is imminent. While his condition is not dangerous he is a very ill man and it is thought to be improbable that he can bear the burden of office much longer.

Now that the ratification of the Washington Armament Conference agreements, on which Baron Kato had set his heart, has been completed and the warships involved have been ordered scrapped, it is believed that the Premier is ready to retire. Of late he has been waiting only for the political leaders to choose his successor.

Gov. Den of Formosa and Gov. Saito of Korea are among the favorites for Premier. So far it has not been decided whether the new Premier will carry on with the present Cabinet or that body will resign when Baron Kato does.

Baron Kato probably will receive the highest honors from the Emperor for his work in connection with the Washington Armament Conference, to which he was a delegate from Japan. Although small military and naval cliques and uninfluential jingo newspapers continue to condemn the work of the Conference, official Japan and the majority of the people approve the naval compact.

Retirement of Baron Kato from the Premiership, however, will not end his influence in governmental affairs as he is expected to take a place among Genro advisers to the Emperor. He would be the youngest of these advisers. The Genro are the elder statesmen of the empire.

INCREASE IN COST OF LIVING IS REPORTED

[BY A. P. NIGHT WIRE]

NEW YORK, Aug. 19.—The cost of living in the United States on July 15, 1923, was 61.9 per cent higher than in July, 1914, according to statistics compiled by the National Industrial Conference Board. Between June 15 and July 15 of this year there was an increase of 1.8 points or 1.1 per cent brought about by continued advances in the cost of food and clothing and further increases in rents, the board reports. Fuel prices were a little lower, while average sundries and light charges remained unchanged.

EVERY MORNING IN THE YEAR Los Angeles Times
The Times Building, First and Broadway.
90c per Month DELIVERED BY CARRIER
By Mail, in Postal Zones 1 to 4, including California, Arizona, $12.00; Monthly, $1.00. In Zone 5, including Colorado, Idaho, Oregon, Washington, Yearly, $16.00; Monthly, $1.35. In Zones 6, 7 and 8, including Alaska, Canada and Mexico, Yearly, $18.00; Monthly, $1.50.
Entered as second-class matter, Dec. 4, 1903, at the Postoffice at Los Angeles, under the Act of March 3, 1879.
MONDAY MORNING, AUGUST 20, 1923. VOL. XXXII.

BRITONS DIFFER ABOUT ENTENTE

(Continued from First Page)

changed one iota from the position taken when the crisis occurred. The Rothermere publications, the most influential in England, still are pressing for unstinted support of France and predicting conscription in England within two years if it is not given. Lord Beaverbrook's Daily Express still is hammering at the idea that England should take its cue from the United States and pull out of Europe, while the Morning Post, the staunchest of the supporters of the Conservative party, frankly admits it does not like Curzon's note.

While others state the Entente must not be broken or at least express hope that the two nations may act together, the Sunday Observer today says there has not been any Entente for two years and that the business of the government is to arrange a new one with France and a statement on a mutual basis. Not one newspaper has come out in favor of the government's hint that it might take separate action.

These are simply examples of divergent ideas here, and leaving aside other contingencies what a mess the Ruhr is as viewed purely from internal difficulties in England.

BANQUET IS PLANNED

[LOCAL CORRESPONDENCE]

COMPTON, Aug. 19. — The Compton Business Men's Association is planning for its annual birthday, Thursday evening, with a banquet and a program of entertainment and instructive talks by mayors of surrounding cities who are also business men. The association has more than doubled in membership the past twelve months, and reports show that every member is more than satisfied with the expansion of business.

AIR LINE PLAN DROPPED

[EXCLUSIVE DISPATCH]

ST. LOUIS, Aug. 19.—Plans for the organization of St. Louis syndicates to help finance the $16,000,000 Trans-Atlantic Air Navigation Company to operate magnificent aerial liners between New York and Liverpool have been abandoned by Archibald Lee McKelvey, it was learned Saturday on notification by Deputy Commissioner B. T. Hurwitz of the State Finance Department that his activities constituted a violation of the "blue sky" laws.

BANDITS SHOT INN'S PAT

(Continued from First Page)

cap peak was pulled [illegible] low, as were the eyes of others.

While he [illegible] aisles, a youth [illegible] more than 18 years of [illegible] in continuous motion, without hesitancy every [illegible] was any motion that had a semblance of [illegible] changed his lyrics to [illegible] 'em up," over and over [illegible] they did. Except for [illegible] ing sing-song and the [illegible] of his confederate, the sound except for the small coins falling on the counter. The gunmen had no fear. Whenever they [illegible] some pocket and [illegible] change it was thrown [illegible] bills and jewelry were [illegible]

DRILLING LIMES IN ARIZONA OIL

[EXCLUSIVE DISPATCH]

HOLBROOK (Ariz.) Aug. 19.—The Adamana well has reached the 3606-foot mark and is slowly going down in limestone, declared to be of that encountered in the Ship Rock well, to the east. Below such has been found in the Ship Rock well, the Taylor-Fuller well is even deep and is making good after overcoming water-filling fissures in the [illegible] Men behind this project on 86,000 acres in the [illegible] is said that the [illegible] been refinanced and that on it will be started soon.

DENVER BANKER DIES

[EXCLUSIVE DISPATCH]

DENVER, Aug. 19.—E. Wheeler, 66 years old, ident of the Telluride wood banks, died [illegible] eration. Mr. Wheeler [illegible] neer in the banking [illegible] the Telluride district, [illegible] head of the Telluride years.

GLANDULAR [illegible]

DR. L. BOGERT, 824 [illegible]

September Issue of [illegible] on sale today.—[Advertisement.

ESTABLISHED 1873

WILEY B. ALLEN CO

Stores in all principal cities from Portland, Oregon to San Diego, California

416 to 418 So. Broadway *Telephone:* 821-131

PIANOS & PLAYERS: (Exclusive Agents) Mason & Hamlin, Conover, Lewis, Kingsbury, Wellington, Milton, Euphona and Welte Reproducing [illegible]

PHONOGRAPHS & RECORDS: Victor, Brunswick, Burnham... [illegible]

COURTESY EXPERIENCE SERVICE SATISFACTION

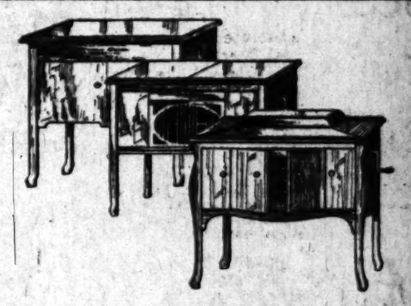

To the home that's been holding [illegible] until "tomorrow and tomorrow and tomorrow..."

These 3 famous CONSOLE PHONOGRAPHS your choice, $12.50 down...$7.50 monthly

(Offer includes $10.00 in records—total $125)

THIS offer is for the home which has waited month after month for the extraordinary . . . and within the scope of its monthly expenditure.

The house of Wiley B. Allen Co. has this to say . . .

"Only here will you see these three celebrated CONSOLE PHONOGRAPHS side by side for comparison—and offered you at this astounding arrangement, quality considered."

The offer presents $115 CONSOLE phonographs—the greatly wanted CONSOLE nationally advertised and nationally priced, splendid merchandise.

And it includes a selections of $10 in records—you have a library of $5,000 choose from.

The beautiful CONSOLES in either mahogany or walnut cases—exquisitely [illegible]

An offer of good faith by a house which guarantees the offer with a record of reputation for "square deal" service exclusively on the Pacific Coast.

Give your home this surprise tonight. Why postpone bringing the world's fireside any longer?

¶¶ ¶¶

Why not hear this $10 List of Records in your home tonight?

(Come and hear them at our studios)

Yes, We Have No Bananas—Fox Trot—*Great White Way Orchestra*	Who's Sorry Now—Singing Comedienne.....*Marion Harris*	Just An Old Love Song—Tenor .....
Morning Will Come—Fox Trot—*Zez Confrey's Orchestra*	Waiting for the Evening Mail—Singing Comedienne—*Marion Harris*	When the Cold Turns to [illegible]—Tenor .....
Carolina Mammy—Fox Trot—*Great White Way Orchestra*	La Colombina—Waltz—*Max Dolan Orchestra*	Carry Me Back to Old [illegible]—Soprano Solo .....
Stella—Fox Trot—*Great White Way Orchestra*	Give Me a Kiss—Waltz—*Max Dolan Orchestra*	Drowsy Waters—Soprano Solo .....
I Cried for You—Fox Trot—*The Collegians*	Under the Double Eagle—March .....*Sousa's Band*	Dreamy Hawaii—Soprano Solo .....
Barney Google—Fox Trot—*Great White Way Orchestra*	High School Cadets—March .....*Sousa's Band*	Celeste Aida (Heavenly [illegible])

Owing to a change of policy by the Victor Talking Machine Co. in marketing Red Seal Records, there will be, until further notice, a reduction in the price of these records

MONDAY MORNING.

Semi-An[illegible] SAL[illegible]

Men Have T[illegible]

each other about this [illegible] which is just what we [illegible] knew would happen. The[illegible] are run with publicity o[illegible]

Suits $29.50 Formerly to $40 $34.50 Formerly to $50 $4[illegible] Former[illegible]

Overcoa[illegible] $29.50 Formerly to $50

20% Off on our ENTIRE STOCK of Pa[illegible] suits, Tropical Suits, Mohairs, Sports Coats, etc.

Regularly $16.50 to [illegible]

Harris & Fra[illegible]

STEIN-BLOCH SMART CLO[illegible] 437-443 Spring—North of Rp[illegible]

Charge Accounts Solicited. No Charge

Today! All VICTOR Red Seal Records Reduced in Price!

Absolu[illegible] Seal Re[illegible] The Vi[illegible] lowers[illegible] Barker [illegible] immedi[illegible] portuni[illegible] passed [illegible]

Every R[illegible] that you [illegible] ing is no[illegible] a real sa[illegible]

Barker Br[illegible]

Complete Furnishers of Successfu[illegible]

BROADWAY, BETWEEN SEVENTH AN[illegible]

Ridgway's

The finest Tea the world produces—[illegible]

Genuin[illegible]

ORANGE PEKOE

Everywhere

Kyan[illegible]

Enamels and

SUNSET PAINT C[illegible] 627 S. Main St[illegible]

See the World With Carpe[illegible]

[illegible] week, the popular travel writer, Frank G. C[illegible] writes a fact-telling article to the SUNDAY T[illegible] Travel Magazine.

Semi-Annual SALE

Men Have Told

each other about this great Sale which is just what we hoped and knew would happen. The best Sales we run with publicity of this sort!

Suits

$29.50

Formerly to $40

$34.50 Formerly to $50

$43.50 Formerly to $65

Overcoats

$29.50

Formerly to $50

20% Off

on our ENTIRE STOCK of Palm Beach suits, Tropical Suits, Mohairs, Linens, Sports Coats, etc.

Regularly $16.50 to $35

Harris & Frank

STEIN-BLOCH SMART CLOTHES

431-443 Spring—North of Fifth

Charge Accounts Solicited. No Charge for Alterations.

Today! All VICTOR Red Seal Records Reduced in Price!

Absolutely every Red Seal Record included. The Victor Company lowers the price to Barker Bros. — and immediately the opportunity of saving is passed on to you!

Every Red Seal Record that you have been wanting is now to be had at a real saving!

Barker Bros.

Complete Furnishers of Successful Homes

BROADWAY, BETWEEN SEVENTH AND EIGHTH

Ridgways

A Thirsty Time Joy!

Genuine

15¢ TRIAL TINS

ORANGE PEKOE TEA

Kyanize

Enamels and Varnishes

SUNSET PAINT COMPANY

627 S. Main Street

See the World With Carpenter

...popular travel writer, Frank G. Carpenter, con... article to the SUNDAY TIMES Illus...

ALIENS CLUTCH CHINA'S THROAT

Peking Officials Powerless Under Conditions

Concessions to Foreigners Paralyze Progress

Railways Are Unbuilt Due to Many Grants

BY J. B. POWELL

(EXCLUSIVE FOREIGN CORRESPONDENT)

SHANGHAI (China) Aug. 19.—Among the problems concerned in the reconstruction of China is that of railway and modern road construction. China, with a territory one-sixth larger than continental United States, has less than 7000 miles of modern railways.

China's backwardness in almost every field of human endeavor may be traced to the lack of modern transportation. In China the man, or coolie, is the beast of burden, and although human labor in China is cheaper than anywhere else in the world, transportation of merchandise is higher than in any other country.

Wheat at harvest time in the province of Szechuan, the great western province of China, sells for 15 cents a bushel, but when that wheat gets to Shanghai it sells from $1.50 to $2.00 a bushel, the greater amount of the difference being taken up in cost of transportation.

RAID OPENS WORLD'S EYES

The eyes of the world recently were centered on China, due to bandits holding up an express train and carrying the passengers, including a number of Americans, off into the mountains, where they were held in captivity for more than a month. This outrage occurred in the province of Shantung, on the road of the through trunk line from Shanghai to Peking. This line was completed and opened for traffic in 1912, most of the section in Shantung province being constructed by the Germans.

The section of territory where the bandit outrage occurred, comprising a district about 200 miles square and running out to the sea coast, has always been bandit country. Outside of two or three little mission schools maintained by American and German missionaries there are no schools in the entire district and have not been for several years. The little towns and villages are all walled and fortified, and the top of practically every mountain contains a crude fort.

PRIMAL AS 1000 YEARS AGO

The Chinese government, even under the best of conditions, has never been able to eliminate the bandit menace in this part of China, and the reason is primarily lack of roads. For hundreds of miles on each side of the railroad the only means of transportation is the donkey, wheelbarrow, or sedan chair. This section, which is typical of many in the interior of China, has never been touched by western civilization and is as primitive as conditions were in Europe a thousand years ago.

The unsettled political situation in China generally today is due more to lack of modern means of transportaton and communication than to any internal element. Peking, the capital of China, is approximately 2000 miles from Canton, the great metropolis of South China. On a modern American railroad this trip could be taken in two days; in China by the primitive means of conveyance provided it probably would require longer to take the trip overland than it would require an American to travel from New York to Shanghai. If taken by sea it would take nearly two weeks, and the route followed would be comparable to a trip in the United States by rail from New York to New Orleans and then by sea through the Panama Canal and up the Pacific Coast to San Francisco.

As a result of this difficulty of transportation, the average citizen of North China never sees South China and a resident of Canton never gets to Peking. The result is absolute ignorance on the part of the Chinese generally regarding their fellows in other sections of the country and as a result of ignorance there are suspicion and hostility.

Everyone knows that had it not been for the transcontinental railways and telegraph lines the Pacific Coast section of the United States never would have been brought into the American Union. There are parts of China so isolated that it requires three months for a letter to reach them from the modern city of Shanghai.

Therefore the question arises, Why hasn't China built railroads? Railroad construction is generally supposed to be profitable work. Why have the contractors of the world overlooked China?

This question recently was answered in picturesque language by an American engineer who spent several years in China trying to build railroads. He had a concession to build a great railroad reaching from the seacoast and tapping the western province of Szechuan, which province is an empire to itself, with a population of more than 70,000,000 people.

Armed with his concession agreement and accompanied by a party of surveyors, he started out. He had not gone far when his Chinese assistant stopped him and said, "You can't build in this direction because the British have a concession here." The American engineer then started in another direction and was stopped with the statement, "The French control this section." He then tried another and was stopped because it was a "Belgian sphere," and so on until he quit in disgust and asked his Chinese assistant, "Where in hell is China?"

This about explains the railroad situation in China. The country is crossed and criss-crossed by "concession" railways granted in the past by corrupt Chinese officials until the country resembles a checkerboard. In many cases the interests which hold these concessions can't build the railroads and in other cases they never intend to, but it all combines to block the development of the country.

BANKERS SEEK ACTION

At the Washington conference an attempt was made to unscramble the railroad concession situation in China, but without success, owing to the necessity for obtaining unanimous agreement to anything decided upon, which was impossible because action was constantly blocked. The only constructive thing done at the Washington meeting respecting railways in China was the adoption of an innocuous resolution referring to unification of existing railways under the control of the ministry of communication.

The international banking consortium formed at the Paris peace conference, which has the approval of the American government and the participation of an American group of bankers, has plans for railroad construction which are hoped, through the pooling of interests, to overcome the "spheres of influence," so that work can be started, but up to the present nothing has been done, owing to the unsettled political condition of the country.

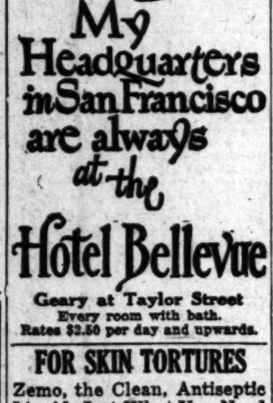

My Headquarters in San Francisco are always at the Hotel Bellevue

Geary at Taylor Street

Every room with bath.

Rates $2.50 per day and upwards.

FOR SKIN TORTURES

Zemo, the Clean, Antiseptic Liquid, Just What You Need

Don't worry about Eczema or other skin troubles. You can have a clear, healthy skin by using Zemo obtainable at any drug store for 35c or extra large bottle at $1.00.

Zemo generally removes Pimples, Blackheads, Blotches, Eczema and Ringworm and makes the skin clear and healthy. Zemo is a clean, penetrating antiseptic liquid. It is easily applied and costs a mere trifle for each application. It is always dependable.—[Advertisement.

COOLIDGE WILL GIVE EAR TO EX-SOLDIERS

DISABLED VETERANS CHIEF PREDICTS PRIORITY FOR CLAIMS

[EXCLUSIVE DISPATCH]

WASHINGTON, Aug. 19.—Prediction that President Coolidge would give priority to legislation for the relief of disabled ex-service men was made yesterday by James A. McFarland, national commander of the disabled American veterans, after an interview with the President.

"I think in President Coolidge we have an honest supporter of our contention that priority should be given legislation for the relief of the war's disabled, when Congress is swamped in December by various proposals backed by former service men's groups," said Mr. McFarland.

"We have known that Mrs. Coolidge has been in close touch with the former soldiers in the hospitals, but I found the President has made an intimate study of the situation and appears determined that the delayed justice shall be extended to the incapacitated veterans. "Of course we know Gen. Hines is materially improving matters at the Veteran's Bureau, and we are glad he is to continue as director."

He was accompanied to the White House by the staff of the Washington office of the disabled American veterans.

ELECTRIC RATES REDUCED

[EXCLUSIVE DISPATCH]

ST. LOUIS, Aug. 19.—About 140,000 residents and 14,000 small users of electricity for commercial purposes will share in an aggregate saving of about $700,000 a year, which will accrue to them as the result of new reduced rates of the Union Electric Light and Power Company to become effective September 1, according to Louis H. Egan, president.

NOTICIAS MUNDIALES DE ULTIMA HORA

En obsequio a nuestros numerosos amigos de habla española, y para beneficio de los lectores americanos del Times que estudien esa lengua, publicamos diariamente esta columna en castellano, con un extracto de las más importantes noticias de última hora.

Buena parte del futuro progreso de Los Angeles, que es la metrópolis de los Estados Unidos que más cercana se halla a territorio latino-americano, habrá de depender de las relaciones que logremos establecer con nuestras hermanas, las repúblicas del sur. Para que lleguen a ser enteramente cordiales, no hay nada tan importante como que nuestros ciudadanos se familiaricen con la lengua castellana. Tan se dan cuenta de este hecho nuestros habitantes, que hay al presente más de 25,000 personas que estudian español en Los Angeles. A ellas les conviene leer todos los días esta columna, en la que encontrarán español correcto y enteramente moderno.

NOTAS TELEGRAFICAS

Noticias de Washington

WASHINGTON, Agosto 19.—El Presidente Coolidge mantiene en la incertidumbre a sus presuntos adversarios, y ha marcado el alto a los que se quieren precipitar y arrojar los sombreros a la arena para la designación presidencial de 1924.

Las sociedades agrícolas han comenzado su campaña en pro de una legislación que exija marbetes en los frijoles y los huevos importados.

El aspecto general de la situación en lo que ve a empleos industriales es lisonjero, según dice la revista mensual del Ministerio del Trabajo.

El Ministerio del Comercio anuncia que sigue siendo Europa el mejor comprador de los Estados Unidos, a pesar de la disminución en las exportaciones.

Ahora Está en Boga la Silueta Robusta

CHICAGO, Agosto 19.—"Mujeres americanas, dejad ya de adelgazaró La 'flapper' ha dado yo su último aleteo, y actúa una vez más como reina de la moda la alta figura de la Diosa Juno. Comed patatas, bebed leche, desterrad el miedo al dulce—pues la silueta de la sílfide ha dejado ya de ser la preferida. El hombre ha vuelto al fin por sus prerrogativas y se ha rebelado contra la masculina muchacha de post-guerra, flaca, nerviosa, y difícil para la vida en común."

Anna Fitzhugh, prima donna de la Compañía de Opera de San Carlo, y en otro tiempo estrella de la ópera de Chicago, trajo esta aleccionadora nueva a las mujeres robustas, a su llegada aquí, procedente de Nueva York, donde desembarcó de regreso de un viaje rápido a París. La Srita. Fitzhugh dio un paseo por el extranjero, a raíz de una postración nerviosa que le vino de resultas de prestar su ayuda a Fortune Gallo en el manejo y dirección de la Compañía de San Carlo durante la jira que hizo ésta por el sur, y que terminó con una temporada triunfal en la Habana.

"Mary Garden puede ser empresaria y artista al propio tiempo; para mí es imposible," manifestó en tono de queja la Srita. Fitzhugh. "Es demasiado eso de tener que refrenar otros temperamentos, y el suyo propio, y cumplir a la vez con el trabajo que a una le corresponde. ¡Nunca más lo haré!"

NOTAS LOCALES

Botín en Joyas Cuyo Valor Asciende a $5000

En uno de los robos con fractura practicados a fin de semana, y de que ayer se dio parte a la policía, se cree que hayan tenido participación algunas ladronas. El hurto se cometió en la casa de W. O. Daniel, calle Rossmore Norte, 512, de donde fueron sustraídas durante la noche alhajas de oro y platino valoradas en $5000. Los bandidos penetraron por una ventana.

El chófer de Daniel dijo a la policía de Hollywood que había notado el sábado en la tarde que dos mujeres en automóvil estaban estudiando la casa de su amo. Estas eran las mismas que habían sido vistas en previa ocasion en que entraron unos malhechores en otro casa de esa vecindad.

La Sra. C. W. Cutler, de la calle Quinta Oeste, 3451 denunció que un ladrón había entrado en su casa haciendo uso de una ganzúa, y la había saqueado, llevándose abrigos de pieles, ropa de uso y joyas, todo por valor de varios miles de dólares.

O. L. Heegar, gerente de la Compañía de Comestibles al por Mayor Creasy, Avenida Santa Fe Sur, 680, presentó denuncia de que unos bandidos le habían robado un camión del garage de la compañía, y se lo habían llevado con unos $2000 de tabaco y $3000 dólares de azúcar y otros diversos comestibles, que se sacaron del almacén.

DEPORTES

Tennis

Los campeonatos nacionales de parejas comenzarán mañana en las canchas del Club Longwood de Boston. Los inscritos de este año son todos los mejores equipos de parejas del país, y es de esperarse un lucido juego de tennis de esa clase. William T. Tilden no irá apareado este año con Vincent Richards, sino que jugará con "Sandy" Weiner, juvenil as de Filadelfia.

Golf

Fred Wright, luminar del Club Campestre de Flintridge, venció ayer tarde a Everett Seaver en los 36 agujeros finales de juego del torneo de invitación del Club Campestre de Los Angeles. Iban parejos al finalizar los primeros 18 agujeros, pero Wright triunfó fácilmente por su juego superior en los últimos 18.

NUMERO 25

Fráficas Diarias en Español por el Prof. R. Guerrero, del Departmento Español del Times

31. El estafador se ABROGO un título que no merecía. "Abrogar" significa "anular"; dígase en esta frase "se arrogó", que significa "usurpó", "tomó sin derecho". 32. Sentí ABSTERGERSE mi espíritu en los efluvios de un arte sutil. Dígase "hundirse" o "bañarse", pues "absterger" es limpiar una llaga. 33. Recordaba con melancolía aquellos tristes AGAPES familiares. Los "ágapes" eran convites de caridad entre los primeros cristianos para fomentar el concierto y la armonía, y en los que reinaba la felicidad. No les conviene, pues, el calificativo nifica "usurpó", "tomó sin dere- "tristes." 34. Aquellos ojos AGUARDENTOSOS y apagados no se apartaban de su memoria. "Aguardentoso" sólo se dice de la voz áspera y bronca que adquieren algunos tomadores. 35. Cayó sobre él un "aluvión" de improperios. Dígase "diluvio", pues "aluvión" significa sedimento, depósito, que dejan las aguas de un lago o de un río. 36. Su madre no se APERCIBIO de su llegada. Dígase "no advirtió su llegada", pues "apercibirse" significa "prepararse", "prevenirse"; por ejemplo, "se apercibió para el combate". 37. LA ARCANA vibración de las estrellas. Dígase "misteriosa", pues "arcana" significa "oculta." 38. Me enajena, oh poeta, tu numen AURISOLAR. "Aurisolar" significa "dorado y lleno de sol." Dígase "inspirado o brillante numen". 39. Compraré ACEITE DE PETROLEO y agua de FLORES DE AZHAR. "Petróleo" significa por etimología "aceite de piedra", y "azahar" es "flor de naranjo". 40. Deja que admire los morenos rizos de tu BLONDA cabellera. Dígase "rizada" o "ensortijada", pues blonda significa "rubia". 41. La justicia estableció que habían dado a la víctima BREBAJE mezclado con licor. Dígase "veneno", pues "brebaje" significa "bebida".

Entre los innumerables barbarismos que cometemos los que hablamos español, merecen especial mención los "americanismos", o sean, palabras y giros que se usan corrientemente en las repúblicas hispano-americanas, pero que no tienen carta de naturalización española. Ya se deja entender que hay una infinidad de voces americanas que, por denotar objetos, usos o costumbres peculiares de América, han entrado a formar parte del acervo español y figuran en el Diccionario de la Academia, ya que no existen otras palabras que las reemplacen con exacta equivalencia. Estas voces han pasado a ser españolas. Pero hay otras que, siendo corrupciones de palabras castellanas, acepciones impropias de las mismas, o arcaísmos que ya no se oyen en España, figuran no obstante en la conversación y en los escritos de los americanos, y deben ser combatidas. Citaré el verbo "pararse", que se usa en América en la acepción de "ponerse en pie o de pie", a la que ya la Academia dio entrada como americanismo. A pesar de esa sanción no podemos menos de declararlo barbarismo en locuciones de este tenor: "¿Cómo sigue de males Fulano? Ya está casi bien; ya ANDA PARADO." Salta a la vista la antítesis entre los significados rectos de las dos últimas voces.

En alguna o algunas de mis próximas pláticas habré de poner ejemplos de americanismos.

In the Pacific Southwest

The Growth Of Manufacturing

THE Pacific-Southwest, world-famed agriculturally, is now working out its industrial future. Manufacturing has had a considerable growth of recent years. Raw materials, previously shipped east for manufacture, are now manufactured here in increasing quantities.

The people of the Pacific-Southwest will reap a double benefit from this development. Manufacturing profits as well as those from production of raw material will stay in the territory. A larger working population will be supported, and the general prosperity materially increased.

This inter-community bank, with branches in many California cities from Fresno south, is cooperating with those who are contributing to the industrial advancement of the territory.

Central Office

561 So. Spring St., Los Angeles

Conveniently located branches throughout Los Angeles and in other California Cities from Fresno south.

PACIFIC-SOUTHWEST TRUST & SAVINGS BANK

Dropsy Cured 17 Years

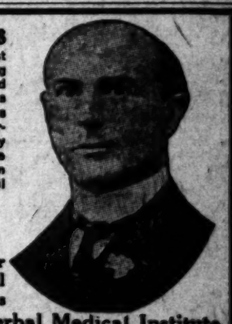

I had been tapped 36 times and at the hospital told that another tapping would be the end; but felt I could not die and leave a family of girls without father or mother. At this time, we heard of Dr. F. E. Chamberlain's Herbal Treatment for Dropsy and began treatment at once with wonderful results and have been cured now over 17 years and still feel fit.

T. M. PHELPS,
1147 South Spence Street
Los Angeles, California.

Special Herbal Treatment for Stomach Troubles, Liver, Gall Stones and all Chronic Diseases

Dr. F. E. Chamberlain's Herbal Medical Institute

N.D., D.C., Ph.C., M.C. 310 West 10th St. Tel. 62933.

In Attendance—Physician, Surgeon, Pharmacist, Herbalist, Naturopath, Chiropractor. 27 Years in Los Angeles. Hours 9 to 5. Saturday 9 to 1.

A Newspaper for Little Folks

What the Boy Scouts and Campfire Girls are doing—new games, puzzles, magic tricks, etc.—a bright clean tabloid newspaper for young folks, issued every week with the SUNDAY TIMES.

ALL ABOARD

Free Trip to Catalina Island Sunday, September 16th

Any boy under fourteen years of age who will secure two (2) new three (3) month subscriptions to the Los Angeles Daily and Sunday Times and turns them into this office before September 10th will be entitled to make this wonderful trip absolutely free.

Take this advertisement with you, show it to your friends and tell them what this trip means to you. As soon as you have secured the two necessary signatures bring or mail them to The Los Angeles Times Circulation Department—2nd Floor Times Building—1st and Broadway, Los Angeles, Cal.

All orders must be in this office and verified not later than September 10th.

Date .....

The Los Angeles Times:

In consideration of your offer to give a free trip from Los Angeles to Avalon, Catalina Island, and return to the boy whose name appears below, I agree to take the Times, daily and Sunday, for three months at the regular rate of 90c per month.

I am not at present a Times subscriber.

Name..... Phone ..... | Name..... Phone .....

Address ..... Apt. ..... | Address ..... Apt. .....

Orders secured by .....

Address ..... Phone.....

The Little Warrior

BY · P. G. · WODEHOUSE ·

Do? The members of "The Rose of America" ensemble looked doubtfully at one another. Do? It had not occurred to them that there was anything to be done. These things happened, and you regretted them, but as for doing anything, well, what could you do?

Jill's face was white and her eyes were flaming. She dominated the roomful of girls like a little Napoleon. The change in her startled them. Hitherto they had always looked on her as rather an unusually quiet girl. She had always made herself unobtrusively pleasant to them all. They all liked her. But they had never suspected her of possessing this militant quality. Nobody spoke, but there was a general stir. She had flung a new idea broadcast and it was beginning to take root. Do something? Well, if it came to that, why not?

"We ought all to refuse to go on tonight unless they let her go on!" Jill declared.

The stir became a movement. Enthusiasm is catching and every girl is at heart a rebel. And the idea was appealing to the imagination. Refuse to give a show on the opening night! Had a chorus ever done such a thing? They trembled on the verge of making history.

"Strike?" quavered somebody at the back.

"Yes, strike!" cried Jill.

"Hooray! That's the thtuff!" shouted the Cherub, and turned the scale. She was a popular girl, and her adherence to the cause confirmed the doubters. "Thtrike!"

"Strike! Strike!"

Jill turned to the Duchess, who had been gaping amazedly at the demonstration. She no longer wept but she seemed in a dream.

"Dress and get ready to go on," Jill commanded. "We'll all dress and get ready to go on. Then I'll go and find Mr. Goble and tell him what we mean to do. And if he doesn't give in we'll stay here in this room and there won't be a performance."

Mr. Goble, with a Derby hat on the back of his head and an unlighted cigar in the corner of his mouth, was superintending the erection of the first act set when Jill found him. He was standing with his back to the safety-curtain, glowering at a blue canvas supposed to represent one of the picturesque summer skies which you get at the best places on Long Island. Jill, coming down stage from the staircase that led to the dressing-room, interrupted his line of vision.

"Get out of the light!" bellowed Mr. Goble, always a man of direct speech, adding "Damn you!" for good measure.

"Please move to one side," interpreted the stage director. "Mr. Goble is looking at the set."

The head carpenter, who completed the little group, said nothing. Stage carpenters always say nothing. Long association with fussy directors has taught them that the only policy to pursue on opening nights is to withdraw into the silence, wrap themselves up in it, and not emerge until the enemy has grown tired and gone off to worry somebody else.

"It don't look right!" said Mr. Goble, cocking his head on one side.

"I see what you mean, Mr. Goble," assented the stage director, obsequiously. "It has perhaps a little too much—er—not quite enough—yes, I see what you mean!"

"It's too—damn—blue!" rasped Mr. Goble, impatient of this vacillating criticism. "That's what's the matter with it."

The head carpenter abandoned the silent policy of a lifetime. He felt impelled to utter. He was a man who, when not at the theater spent most of his time in bed, reading all-fiction magazines; but it so happened that once, last summer, he had actually seen the sky; and he considered that this entitled him to speak almost as a specialist on the subject.

"Ther sky is blue!" he observed, huskily. "Yessir! I seen it."

He passed into the silence again, and, to prevent a further lapse, stopped up his mouth with a piece of chewing gum.

Mr. Goble regarded the silver-tongued orator wrathfully. He was not accustomed to chatterboxes arguing with him like this. He would probably have said something momentous and crushing, but at this point Jill intervened.

"Mr. Goble."

The manager swung round on her.

"What is it?"

It is sad to think how swiftly affection can change to dislike in this world. Two weeks before, Mr. Goble had looked on Jill with favor. She seemed good in his eyes. But that refusal of hers to lunch with him, followed by a refusal some days later to take a bit of a supper somewhere, had altered his views on feminine charm. If it had been left to him, as most things were about his theater, to decide which of the thirteen girls should be dismissed, he would undoubtedly have selected Jill. But at this stage of the proceedings there was the unfortunate necessity of making concessions to the temperamental Johnson Miller. Mr. Goble was aware that the dance director's services would be badly needed in the rearrangement of the numbers during the coming week or so, and he knew that there were a dozen managers waiting eagerly to welcome him if he threw up his present job, so he had been obliged to approach him in quite a humble spirit and inquire which of his female chorus could be most easily spared. And, as the Duchess had a habit of carrying her haughty languor onto the stage and employing it as a substitute for the chorea which was Mr. Miller's ideal, the dance director had chosen her. To Mr. Goble's dislike of Jill, therefore, was added now something of the fury of the baffled potentate.

"Jer want?" he demanded.

"Mr. Goble is extremely busy," said the stage director. "Ex-tremely."

A momentary doubt as to the best way of approaching her subject had troubled Jill on her way downstairs, but, now that she was on the battlefield confronting the enemy, she found herself cool, collected and full of a cold rage which steeled her nerves without confusing her mind.

"I came to ask you to let Mae D'Arcy go on tonight."

"Who the hell's Mae D'Arcy?" Mr. Goble broke off to bellow at a scene shifter who was depositing the wall of Mrs. Stuyvesant's Van Dyke's Long Island residence too far down stage. "Not there, you fool! Higher up."

"You gave her notice this evening," said Jill.

"Well, what about it?"

"We want you to withdraw it."

"Who's 'we'?"

Mr. Goble jerked his head so violently that the Derby hat flew off, to be picked up, dusted and restored by the stage director.

"Oh, so you don't like it? Well, you know what you can do?"

"Yes," said Jill, "we do. We are going to strike."

"What?"

"If you don't let Mae go on we shan't go on. There won't be a performance tonight unless you like to give one without a chorus."

"Are you crazy?"

"Perhaps. But we're quite unanimous."

Mr. Goble, like most theatrical managers, was not good at words of over two syllables.

"You're what?"

"We've talked it over and we've all decided to do what I said."

Mr. Goble's hat shot off again and gamboled away into the wings, with the stage director bounding after it like a retriever.

"Whose idea's this?" demanded Mr. Goble. His eyes were a little foggy, for his brain was adjusting itself but slowly to the novel situation.

"Mine."

"Oh, yours! I thought as much."

"Well," said Jill. "I'll go back and tell them that you will not do as we ask. We will keep our make-up on in case you change your mind."

She turned away.

"Come back!"

Jill proceeded toward the staircase. As she went a husky voice spoke in her ear:

"Go to it, kid! You're all right."

The head carpenter had broken his Trappist vows twice in a single evening, a thing which had not happened to him since the night three years ago, when, sinking wearily onto a seat in a dark corner for a bit of rest, he found that one of his assistants had placed a pot of red paint there.

SECTION 4

To Mr. Goble, fermenting and full of strange oaths, entered Johnson Miller. The dance director was always edgy on first nights, and during the foregoing conversation had been fitting about the stage like a white-haired moth. His deafness had kept him in complete ignorance that there was anything untoward afoot, and he now approached Mr. Goble with his watch in his hand.

"Eight twenty-five," he observed. "Time those girls were on stage."

Mr. Goble, glad of a concrete target for his wrath, cursed him in about two hundred and fifty rich and well-selected words.

"Huh?" said Mr. Miller, hand to ear.

Mr. Goble repeated the last hundred and eleven words, the pick of the bunch.

"Can't hear," said Mr. Miller, regretfully. "Got a cold."

The grave danger that Mr. Goble, a thick-necked man, would undergo some sort of a stroke was averted by the presence of mind of the stage director, who, returning with the hat, presented it like a bouquet to his employer, and then, his hands being now unoccupied, formed them into a funnel and through this flesh-and-blood megaphone endeavored to impart the bad news.

"The girls say they won't go on!"

Mr. Miller nodded.

"I said it was time they were on."

"They're on strike!"

"It's not," said Mr. Miller, austerely, "what they like, it's what they're paid for. They ought to be on stage. We should be ringing up in two minutes."

(Continued in Tomorrow's Times.)

[Copyright, Geo. H. Doran Company]

AUCTIONS TODAY

Los Angeles Auctioneers' Association Official Bulletin

DeLuxe Furniture AUCTION

10 A. M. TODAY, 10 A. M.
2010½ 24TH AVENUE
Washington St. Car "W" to 24th Ave.

The FURNITURE AND FURNISHINGS of the beautifully appointed home of Miss Ruby L. Morrison at the above address. See detailed description of the unusually attractive offerings in this excellent sale in yesterday's TIMES, Page 7, Part II.

DeLuxe Furniture AUCTION

10 A. M. Tomorrow, Aug. 21st, 10 A. M.
1805 S. OXFORD AVENUE

We have been commissioned by Mrs. S. L. Hacker to immediately convert into cash the FURNITURE AND FURNISHINGS of her two beautifully appointed flats at the above address. Many of the furnishings are like new and included in the offerings of this beautiful sale are many choice suites upholstered Mahogany and Cane Fireside Rockers and Chairs with imported tapestry seats; 3 beautiful Cretan Mahogany Rockers; beautiful Mahogany and Polychrome and Velvet Lamps; Ladies' Mahogany Writing Desk and Chair; Lady's American Walnut Writing Desk and Chair; Tuck-and Tabouretter; Magnificent William and Mary American Walnut Library Table with French Bronze Claw feet; SMITH, BIRD and Another Nine in FRINGED WILTON, BODY BRUSSELS AND CLEARFLAX RUGS; 14 YARDS WILTON HALL RUNNER; Brass Mahogany Console Table; Hand Carved Furniture; Magnificent 8-piece Brass Mahogany, Willilam and Mary Dining Suite comprising 64-in. top, 8-ft. extension table, 6 beautiful high, cane back Chairs with imported Tapestry seats, 40-in. Buffet; Magnificent Cretan Mahogany Bedroom Suit; handsome Circassian Walnut Bedroom Set; Odd Mahogany and Walnut Dressers; Dressing Tables; Rockers and Chairs; BRASS and White Enamel Beds in full and ¾ sizes; Box Springs; Silk Floss Mattresses; Pictures; Dishes; Kitchen Utensils and Many Other Items of Equal Interest. DON'T FAIL TO ATTEND THIS BEAUTIFUL SALE. HOME OPEN FOR INSPECTION TODAY, 10 A.M. TO 4:30 P.M.

Luxurious Furniture AUCTION

10 A. M. Wednesday, Aug. 22nd, 10 A. M.
812½ S. MARIPOSA AVENUE
8th Street Car Marked "N" to Mariposa Ave.
Including Knabe Baby Grand Piano, Victor Victrola (both like new) Cadillac Sedan

We have been commissioned by Mr. and Mrs. James P. Hutridge (who are returning to St. Louis, Mo., for permanent residence) to dispose of the luxurious FURNITURE, FURNISHINGS, etc., of their magnificently appointed home at the above address. The most discriminating fancy would want nothing more beautiful than the offerings in this beautiful sale. See detailed description in tomorrow's TIMES.

DO NOT PERMIT ANYTHING TO HINDER YOUR ATTENDANCE AT THIS LUXURIOUS SALE. HOME OPEN FOR INSPECTION TODAY AND DAILY, 10 A.M. TO 4:30 P.M.

DeLuxe Furniture AUCTION

10 A. M. Thursday, Aug. 23rd, 10 A. M.
1146 5TH AVE. (Pico St. Car to 5th Ave.
Walk 1 Block North.)

We have been commissioned to dispose of the FURNITURE AND FURNISHINGS of the beautifully appointed home of Mr. A. D. Kraus at the above address—these furnishings have had little use and are like new.

DETAILED DESCRIPTION IN WEDNESDAY'S TIMES. DON'T FAIL TO ATTEND THIS BEAUTIFUL SALE. REMEMBER THE DATE, THURSDAY, AUGUST 23RD, 10 A.M. HOME OPEN FOR INSPECTION TOMORROW ONLY, 10 A.M. to 4:30 P.M.

KEMP AND BALL, Auctioneers
282611. 162 and 164 West Pico Street 282640.
"For Satisfactory Service and Best Results"

Furnishings De Luxe

Monday—August 20th, 10 a.m.
At 1036 South Figueroa Street
Take West 11th St. Car.

The furnishings to be offered at this sale are exceedingly nice and include high grade furnishings from some of the better homes of Los Angeles consigned to immediate sale. The assortment is larger than you will find in a single home and the furnishings luxurious in every respect, INCLUDING A. B. CHASE WALNUT CASE UPRIGHT PIANO.

LIVING ROOM

Magnificent 3-piece living-room suite elegantly upholstered in mohair (Marshall spring construction throughout, Taupe with Rose background); also a beautiful suite in blue mohair and still another in Baker cut velour; Walnut day bed beautifully upholstered; bed davenport. There are several magnificent chairs and rockers, some overstuffed in mohairs and some all mahogany; mahogany davenport and library tables; smoking stands; gateleg tables; spinet desks; console tables; fireside bench; mohair foot rests.

DINING ROOM

Gorgeous 10-piece Italian dining-room suite comprised of oblong table, china cabinet, buffet, serving table and 6 chairs with upholstered backs and upholstered spring seats, cost $2000.00.
9-piece solid mahogany dining-room suite consisting of table, china cabinet, buffet, and 6 chairs.
Italian Walnut dining-room suite of 7 pieces; breakfast-room sets in mahogany and ivory.

BEDROOM

Beautiful 8-piece two-tone Walnut bedroom suite, cost over $1000.00, comprised of bow-end bed, vanity, large dresser, chifferobe, rocker, bench, box spring, silk floss mattress; 6-piece Walnut bedroom suite and three other less expensive suites.

ORIENTAL AND DOMESTIC RUGS

Magnificent Antique MAHAL, 15.6x10.5; CHINESE 9x12, 8x10 and 6x9; also small rugs including KIRMANSHAHS, DOZARS AND BELOOJISTANS.

MISCELLANEOUS ARTICLES

HOOVER ELECTRIC VACUUM CLEANER; Haviland chinaware; bric-a-brac; pictures; gas ranges and many other articles of interest.

Lewis S. Hart Phone 61584

Insist on Board Fire Insurance

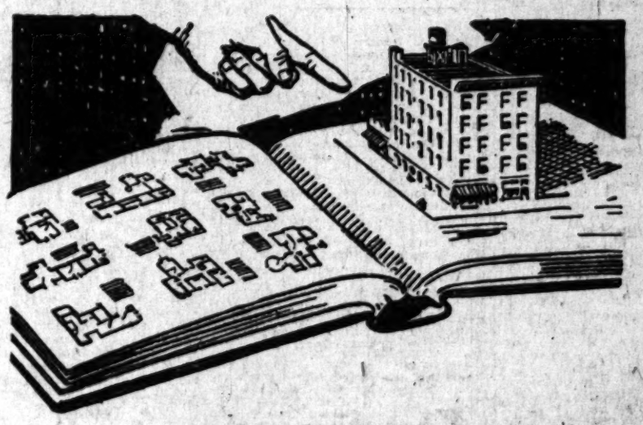

What the big insurance companies know about your property

GO to any of the big insurance companies and ask about any property---located anywhere.

They will pull out a giant book from an enormous rack, they will turn the pages and instantly they can tell you all about it. It is as if the building springs to life there on the printed page. The insurance company knows what kind of roof it has, the location of fire walls, the distance to a hydrant, the kind of buildings that are near to it. Any and all information that affects an insurance rate is accurately recorded there.

It is because of this vast fund of specific information that the old line fire insurance companies which we represent are able to give you maximum protection at minimum cost.

THE old line fire insurance companies transact business in a business-like way. We, their agents, are obliged to run our businesses in a business-like way, in order to represent such companies.

This Advertisement is published by the following Agencies of old line stock insurance companies:

Hillman & Hillman, 217 Van Nuys Building.
Lasek & Williams, 200 Pantages Theater Bldg.
Geo. T. Mahana Co., 626 Pacific Finance Bldg.
Fred Siegel, 841 Citizens Natl. Bk. Bldg.
Matt T. Mancha & Co., 211 Security Building.
The Frank Meline Co., Inc., Bun Building.
W. B. Merwin & Co., 207 H. W. Hellman Building.
Metcalf & Ryan, 213 Pacific Finance Bldg.
Moses-Starr Co., 216 Hollingsworth Bldg.
Perk Brothers, 830 Title Insurance Building.
R. A. Rowan & Co., 200 Title Insurance Bldg.
Schloessmann & Kafitz, 1108 Citizens Natl. Bk. Bldg.
Herman C. Schmidt, 202 Lane Mortgage Bldg.
L. B. Servis, 330 Van Nuys Building.
R. B. Stephens & Co., 327 Citizens Natl. Bk. Bldg.
Wm. Stephens, 334 Security Building.
Sunday, Merrick & Ruddick, 403 South Hill Street.
Bernard J. Richards, 730-731 Bank of Italy Bldg.
Russell McD. Taylor, 404 L. A. Stock Exch. Bldg.
John Topham & Co., 210 Frost Building.
Rule & Sons, Inc., 200 Pacific Finance Bldg.
F. T. Weir & Co., Inc., 325 Bank of Italy Bldg.
Wheeler Bros. & Pierce, 215 Van Nuys Building.
Whitaker-Battelle Co., 306 Security Building.
Widenham Co., 320 Bank of Italy Bldg.
The William Wilson Co., 429 Pacific Mutual Bldg.
Carle L. Williams Co., 317 Citizens Natl. Bank Bldg.
Wren & Van Alen, Inc., 502 Security Building.
Frank B. Veasey & Co., 901 Mer. Natl. Bank Bldg.
Wade & Whelan, 723 South Spring Street.
Aronson-Gale Co., 505 H. W. Hellman Bldg.
Guy B. Barham Co., 1012 Intl. Bank Bldg.
Behrens & Co., Inc., Lane Mortgage Bldg.
Behrendt-Levy Co., Inc., Garland Building.
Vernon C. Bogy, 627 Van Nuys Building.
Bond Investment Co., 636 South Spring Street.
Althouse-McAfee Co., Inc., 931 C. C. Chapman Building.
Allan MacMaster Co., 831 A. G. Bartlett Bldg.
D. J. Arnold & Co., 301 New Pantages Th. Bldg.
Major & Kerckoff, Inc., Corporation Building.
W. Ross Campbell Co., 713 South Spring Street.
Childs, Hicks & Montgomery, 303 Security Building.
John L. Garner, Jr., 601 California Bank Bldg.
R. C. Heinsch & Co., 301 Haas Building.
W. A. Heitman Co., Ninth Floor, Merrill Bldg.
Bridges-Giffen Co., 507-10 Bank of Italy Bldg.
Burgwald, H. M. Co., Inc., 208 West 8th St.
Callender-Manwaring Co., 737 Pacific Mutual Bldg.

Members of Los Angeles Fire Insurance Exchange

PERMIT FOR TRUCK LINE IS REVOKED

Complaints of Shippers Cause Action Against C. T. Boyd

License which had been granted C. T. Boyd, to operate a common-carrier truck service between Los Angeles and Santa Barbara and Los Angeles and Santa Ana, has been revoked by the State Railroad Commission, following hearings conducted during the last week. Boyd had operated his line under the names of the Highway Express Company and the Highway Transfer Company.

Hearings on the case were called on the initiative of the Railroad Commission itself and followed numerous complaints from shippers over Boyd's line. There were thirty-five specific counts in the complaints. Los Angeles wholesale firms comprised most of the complainants.

The ground given for revocation of the license was "because of certain practices in the operation of the business." The most serious charge was one in which it was asserted that Boyd had "failed to remit on C.O.D. shipments after collections had been made."

It also was asserted in the complaint that one of these C.O.D. shipments had been for $311 and that others had been for large sums and that Boyd had "failed to properly deliver the money for these collections or to return the goods to the consignor." The Railroad Commission has gone on record, in the case of the Service Motor Express, as being of the opinion that seven days is ample in which to either remit funds for C.O.D. shipments or the return of the shipment.

Boyd's lines had been in operation since 1919. He had approximately ten trucks, offered daily service and had an extensive business, according to the report of the Railroad Commission.

WHO WOULDN'T ACT QUEER

John Barker, the town marshal of Harrisonville, Kan., avers that he overheard the following conversation between two little girls who are not yet old enough to go to school:

"What makes a horse act naughty when he sees an auto?" one asked.

"It's this way," replied the other. "Horses is used to seein' other horses pullin' rigs, and they don't know what to think of 'em goin' along without a horse. I guess if you was to see a pair of trousers walkin' down the street without a man in em' you'd be scared too."—[Exchange.

Neighbors Boys Don't, Either

No, Roger, a farmer does not have to study navigation to get the bearings of a fruit tree.—[Boston Transcript.

CABIN SI...
ROAD AND VISIT WITH FISHER LOVE
The beauty and C... Capistrano, El... Angeles, Santa... yard. Some ... Boulevard ... Topanga ... Trees alike ... in Calabasas.
TAN-GA... INN ... COLONY & GA...

KHJ ... M...
Monrovia ... Exc...
Labitzky
One-Act ... Hi...
BY ...
The pres... cherished ... Monrovia T... de luxe pr... studio last ... given a ha... citals at KH... ing and lov... semble has ... in the real...
Members ... Bertha Linn, ... more, flute; ... wood, clarin... as individua... two wind i... piano to ef... rare beauty ... Linn substitu... Beulah Littl... of the Monr...
Their rend... Dream," by ... table poem ... from the wo... zet and othe... preted with ...
LIVE...
In lively ... polka, "Little ... Pollywogs at ... And we must ... joyment to ... waltz and a ... for happy va... arrangement. ... Listeners-in ... with piano s... Spanish pianis... Latin virility ... tion gives th... of glamor and ... particularly tr... "Danza," by ... ly she impress... "Scherzo," by ... "Viva Navarre... deserving of c...
PRES...
Marshall ... personality in ... tic instruction, ... play, entitled ... Sir Arthur Yo...
If you think ... keep the ne... under cove...
DU...
Gardner S... Radi...
Installed comple... two head phones ... Radio Dept. ...
GARDNER L...
511 East ...
ys Madame ... La Marquise— ... women of Paris, City of ... le, keep our hair always ... illiant with a touch of ... ns in the shampoo."
From a letter written by Madame La Marquise d'E:— ... OUR hairdressers have proved ... to us that a touch of henna ... the shampoo—just a touch, ... member—means beautiful ... le, whether the hair is blonde, ... brunette. The secret is in ... the shampoo is prepared."
...NAFOAM SHAMPOO gives you ... secret of the French hairdresser. ... makes the hair lustrous by the ... of just the right touch of ..., scientifically blended with ... ing vegetable oils.
...C a bottle at Drug Stores and Perfume Counters
...ennafoam SHAMPOO
"Makes the hair glisten"
USE T...
We request the ...
In the interest o... DIRECTOR ...
Do Not ...
SOU...

CLIFT HOTEL

Stopping at The Clift makes a San Francisco visit a pleasurable one.

SAN FRANCISCO
GEARY at TAYLOR

Madame La Marquise—

...of Paris, City of ...keep our hair always ...t with a touch of ...in the shampoo."

...a letter written by ...ne La Marquise d'E:—

...shampoos have proved ...to that a touch of Jeanne ...shampoo—just a touch, ...—means beautiful ...whether the hair is blonde, ...ed. The secret is in ...the shampoo is prepared."

...NNE SHAMPOO gives you ...t of the French hairdresser. ...the hair lustrous by the ...of just the right touch of ...scientifically blended with ...vegetable oils.

...Cakes at Drug Stores ...and Perfume Counters

...nnafoam SHAMPOO

...the hair glisten"

KHJ FEATURES MELODY FEST

Monrovia Trio Present Excellent Program

Labitzky Number is Poem in Music

One-Act Play Brings Forth High Comment

BY BEN A. MARKSON

The precious gift of melody is cherished by the members of the Monrovia Trio, who presented the de luxe program in The Times studio last night. The trio has given a half-dozen or more recitals at KHJ, and by the refreshing and lovely quality of its ensemble has won an enviable niche in the realm of radio.

Members of the trio were: Bertha Linn, pianist; Ralph Densmore, flutist, and Ray Lockwood, clarinetist. Unusually skilled as individuals, they combine the two wind instruments and the piano to effect a tonal unity of rare beauty and appeal. Bertha Linn substituted last night for Beulah Littlejohn, regular pianist of the Monrovia Trio.

Their rendition of "Herd Girl's Dream," by Labitzky, was a veritable poem in music. Selections from the works of Beethoven, Bizet and other masters were interpreted with excellence.

LIVELY NUMBERS

In lively tempo were Ganzer's polka, "Little Mischief," and "The Pollywogs at Play," by Trinkhaus. And we must not fail to credit enjoyment to their execution of a waltz and a nocturne which made for happy variety in the concert arrangement.

Listeners-in were favored, too, with piano solos by Rosa Gavito, Spanish pianist. Her touch holds Latin virility and her interpretation gives the subtle atmosphere of glamor and romance. This was particularly true in her playing of "Danza," by Granados. Technically she impresses. Her rendering of "Scherzo," by Wollenhaupt, and "Viva Navarra," by Larregla, are deserving of comment.

PRESENT PLAY

Marshall Stedman, a splendid personality in the field of dramatic instruction, presented a one-act play, entitled "Drifted Apart," by Sir Arthur Young. He was assisted by Ruby Cook Carter and Raymond Hardoin. The action, relying purely on the spoken word, and the settings relying on the power of verbal description, lost nothing in effectiveness. Rather, as one listener-in said, "The necessity of using imagination makes it all the more enjoyable."

Two organ recitals bearing the musical finesse of Arthur Blakeley, were broadcast earlier in the day. The recitals, sent to hearers from KHJ by line telephony connection with the First Methodist Episcopal Church were of a half-hour duration each. The first was given at 10:30 a.m. and the second at 7 p.m.

Dr. Hugh K. Walker, pastor of the First Presbyterian Church, delivered the sermon in the forenoon sacred services. His words will be found in the church columns of this issue of The Times.

KHJ, THE TIMES, 395 meters.
12:30 to 1:15 p.m., news and music.
2:30 to 3:30 p.m., matinee musicale.
6:45 to 7:30 p.m., bed-time story.
8 to 9:30 p.m., no late program.

KFI, Radio Central Station, 469 meters.
6:45 to 7:30 p.m., bed-time story.
8 to 9 p.m., Herald.
9 to 10 p.m., Examiner.
10 to 11 p.m., concert.

KUS, City Dye Works, 360 meters.
7 to 7:30 a.m., daily dozen.
12 to 12:30 p.m., concert.
2 to 3:30 p.m., special program.

K-H-J
The Times
RADIOPHONE

12:30 to 1:15 p.m.: Program arranged through the courtesy of Don Milligan, composer-pianist; Lora McMinn Farris, pianist-composer; Carl S. Kegley, pianist-composer.

2:30 to 3:30 p.m.: Program presented by Laura Griffing and Ella Hubert, violinists, accompanied by Mrs. Bruce Evans. Mrs. Bruce Evans will read "If I Knew You and You Knew Me," "In the Usual Way" and "Soap." Vivian Variel Page, lyric soprano.

6:45 to 7:30 p.m.: Program presented by Marshall Stedman and his pupils. Mrs. Marshall Stedman will tell the bedtime story.

8 to 10 p.m.: Children's party for "Uncle John."

Crosses Ocean to Appear at Bible Session

Having crossed the Pacific Ocean "to meet with his Bible class," M. A. Howlett of Melbourne, Australia, yesterday addressed delegates from all parts of America and many foreign countries at the convention of the International Bible Students' Association, conducting a nine-day session at Trinity Auditorium. Mr. Howlett's address was in the nature of a "keynote speech."

He announced that the climax of the convention would come in a great mass meeting, expected to be the largest religious gathering ever witnessed in California, at the Coliseum, Exposition Park, next Sunday night, when Judge J. F. Rutherford, jurist-evangelist, will deliver an address. Special arrangements are being made to care for a tremendous throng, amplifiers being provided so that the speaker's voice will carry to every seat.

If you think they can keep the new Subway under cover, You're a DULCY

Gardner Single Control Radio Set
Installed complete with two head phones..... $25.00
Radio Dept. Phone Main 3203
GARDNER LABORATORIES
511 East 9th Street

Radio Party Tonight for KHJ Lads and Lassies

"Uncle John" Will be the Guest Instead of the Host of Radioland Junior.

ANNOUNCING
NEW PRICES ON
"Victor Red Seal Records"

EFFECTIVE TODAY

64000 Series, Old Price $1.25, Now $1.00
67000 " " " 1.25, " 1.00
87500 " " " 1.50, " 1.25
88000 " " " 1.75, " 1.50
89000 " " " 2.00, " 1.75
93200 " " " 2.50, " 2.00
98000 " " " 3.00, " 2.25
98200 " " " 3.50, " 2.50

THIS LIST COMPRISES SELECTIONS BY THE WORLD'S GREATEST ARTISTS.

CARUSO — FARRAR — CHALIAPIN — ELMAN — GIGLI — GLUCK — HEIFITZ — KREISLER — SCHUMANN-HEINK — McCORMACK, GALLI-CURCI, ETC.

AT ALL PLATT STORES

PLATT MUSIC CO. One door N. of Orpheum
620-622 S. BROADWAY
OPEN EVENINGS
231 So. Western Ave., 901 Temple St., 2200 Brooklyn Ave.
114 S. Pacific Blvd. Huntington Park., 334 Pine Ave. Long Beach

Distinct Newness, but with a fine regard for the owners of earlier NASH models—

That's what we offer you for 1924—and—We think you'll be pleased!

—"NASHGRAMS"

New Models—Old Prices—Open Evenings

Camphor Acts Quick

People are surprised at the quick action of simple camphor, witchhazel, hdrastis, etc., as mixed in Lavoptik eye wash. One small bottle helps any case sore, weak or strained eyes. Aluminum eye cup free. At all druggists.—[Advertisement.

TIMES WANT ADS
Dollars in service for pennies in cost.

USE THE NEW TELEPHONE DIRECTORY

NOW

We request the cooperation of our patrons in now using the *NEW TELEPHONE DIRECTORY* dated August 18th (the one with the gray cover.)

In the interest of your service and the service generally please consult the *NEW TELEPHONE DIRECTORY* before placing every call and in no instance use the old directory.

Do Not Call From Memory—Use the NEW Directory

SOUTHERN CALIFORNIA TELEPHONE COMPANY

The Times Free Information AND Resort Bureau

CORNER FIRST AND BROADWAY

Is for the accommodation and benefit of persons seeking interesting routes of travel, desirable hotels and rest, recreation and recuperation at the seashore or in the mountains. Particulars are furnished by competent attendants and by correspondence to the general public regarding rates and attractions of railroad and steamship lines, hotels and pleasure and health resorts. Descriptive circulars and transportation literature are kept on hand for inspection and distribution. This service is absolutely free. Literature may also be obtained at the Times Branch Office, 621 South Spring Street. Phone: Metropolitan 6700; Automatic 16951.

MAKE YOUR RESORT AND HOTEL RESERVATIONS

FREE OF CHARGE AT

The Times Information and Resort Bureau—
Times Bldg., First Street and Broadway—
—or—
The Times Branch Office—621 So. Spring Street

Resorts

IDYLLWILD in August

Special rates during this most beautiful month.

A week's stay at IDYLLWILD INN, including Room and Board, Transportation from Los Angeles and return and a Horse or Automobile Ride each day $35.00

Come up and spend a week or two in the Yosemite of the Southland.

IDYLLWILD INC., Idyllwild, Cal.
PHONE SAN JACINTO 8296.

Where MARK TWAIN Found Fame

Mark Twain, hunting for a mythical cement mine, found, in the Tioga Pass country, the mood and inspiration for his immortal narrative, "Roughing It."

Today these glorious vistas of mountain peaks, glacial lakes, and all the rugged beauty of the Sierras are smoothly accessible—and as inspiring as ever—in the comfortable motor cars that carry you between Yosemite and Lake Tahoe over the matchless Tioga Pass Route.

It's 250 miles of supreme magnificence that you should see. Buy your Tioga Pass Route ticket with your railroad excursion transportation. Write today for illustrated folder and full information. Address

YOSEMITE TRANSPORTATION SYSTEM
511 So. Spring St Los Angeles Tel. 825-022

Paso Robles Hot Springs Hotel

Hot Sulphur and Mud Baths, remarkably radio active and curative. Sporty golf course. Beautiful scenery and fine roads. On highway and S. P. R. R. Midway between Los Angeles and San Francisco.
DR. G. W. TAPE, Manager.

SAMARKAND

"An Earthly Paradise"

(Heart's Desire)

If the Ritz-Carlton, you'll look with Barbara and adore Hollywood. A veritable Garden of Allah. A Persian Hotel set in the hills a few minutes from Santa Barbara. Distinctive cuisine. Exotic yet limited. Reasonable rates. Booklet. Write or wire
CHARLES BEDELL HEAVEY, Proprietor.

MT. WILSON

Elevation 6000 ft. Open year round. Largest observatory in the world. Daily stages from Los Angeles and Pasadena. Auto road open to the public. STRAIN CABIN now open. Cafeteria, grocery store, dancing, reasonable rates. Peck-Judah Information Bureau, 702 S. Spring St.; Main 1799 Los Angeles. For further information Fair Oaks 24-F-2. W. E. Coey, Mgr.

PECK - JUDAH
TRAVEL SERVICE
702 So. Spring St.
Phone Main 1799

REPRESENTING CALIFORNIA RESORTS
"SUMMER TRIPS FOR 1923"
Call for free copy of
Send 4c Stamps for Mailing.

PASADENA

Formerly "Hotel Green" Annex. Popular Priced Hotel of Pasadena. Open all the Year. Rates, $1.50 a day, $30 a month up. Hotel Service, Elevator, Phones, Hot and Cold Water.
RAND'S HOTEL, PASADENA.

BIG BEAR LAKE RESORTS

CARTER'S CAMP, Big Bear Lake

Best equipped housekeeping cabins—Lake View—Store—Close to Social Activities. See Times, or CARTER'S CAMP, P. O. Pine Knot, Calif.

Fawnskin Resort
Big Bear Lake
Information at our Los Angeles office, 910 VAN NUYS BLDG. Phone Metro. 6060

LITTLE PINES CAMP
BIG BEAR LAKE
Refined, quiet camp. Close to everywhere. Cozy housekeeping cabins. Reasonable. Address Little Pines Camp, P. O. Pine Knot, Cal. Make Reservations Now.

Vista Delamar Resort
Completely furnished housekeeping cabins on north shore—foot of motor and row boats—store. See Times, or write CORA B. BELT, Prop., P.O. Pine Knot, Cal.

Camp Potter, Big Bear Lake
New housekeeping cabins. Electric lights, good water. Reasonable rates. Tent and cold water tents. Fishing and recreations. Times or particulars information Bathhouse write Camp Potter, P. O., Pine Knot, California.

CAMP ANGELUS
Situated on the way to Big Bear. 35 miles from Redlands. Hotel service $22 week. Housekeeping cabins for two, $12 week. Tents, without beds, $7 week. Make reservations L. A. Times, or write Camp Angelus, Box 55 Sunnyside or Camp Angelus, P. O., Big Bear Lake, Cal.

PINE COURT
New housekeeping cabins. Artesian well. Modern, electric lights. Telephone Big Bear Pacific 44 or address P. O. Box 141, Pine Knot, Cal.

Chauffeurs
Good Location at Andrews'
Camps, Lowrie's Camps and Pine Camps, Big Bear Lake.

L. L. A. for Lake Arrowhead at 7, 9, 11 a. m. and 1, 3, 5 p. m. "Rim of World" Special L. L. A. at 7:00 p. m.

All "Rim of the World" Resorts Reached Daily by
"MOTOR TRANSIT STAGES"
Union Stage Depot, 5th and L. A. Sts. Metro. 1626.

L. L. A. for Big Bear Lake via 3211 Crest at 9 a. m. and for Forest Home at 5 p. m. daily.

Los Angeles Hotels

Hotel Stowell

415-416-417 SOUTH SPRING ST.
LOS ANGELES
"Rest easy at the Stowell"

Steamships

MEXICAN STATES LINE

(Compania Naviera de Los Estados de Mexico)
REGULAR FREIGHT AND PASSENGER SERVICE—MODERN STEEL STEAMERS
Ensenada, San Jose del Cabo, Mazatlan, La Paz, *Santa Rosalia, Guaymas, *San Blas, Manzanillo, Acapulco, Salina Cruz, Puerto Angel. (*If inducements offer)
S.S. Nayarit ..... Sept. 10.
Mazatlan, *San Blas, Manzanillo, Salina Cruz, San Jose de Guatemala, Acapulco, La Libertad, La Union, Amapala, Corinto. (*If inducements offer)
S.S. Guerrero ..... Aug. 24.
WHEATON & KRUESER, 424 Pac. Elec. Bldg., Main 1626. Dock Shed 1, Pier A; Wilmington 324

Periodicals Sell From 5c to 50c

yet the SUNDAY TIMES furnishes readers with a story magazine, farm journal, beautiful rotogravure section, comic sheet and six other large parts at a price of 10c. (3c in connection with daily TIMES on monthly subscription.)

Resorts

Pinecrest Mt Resort. Cal.
on the
RIM OF THE WORLD DRIVE

On your trip to the mountain wonderland of Southern California, make Pinecrest your headquarters. It is near all points of interest. If you love the birds, the trees and the great out of doors encouraged and at home made them, go to Pinecrest.

If you want a real blown in the woods fit like Uncle, comfortably and inexpensively you will find it here ready for the family to go right to housekeeping. There are over one hundred rustic furnished bungalows rent-ing as low as Seven ($10.00) dollars per week, with a good store for every need.

If you prefer hotel facilities, then the Pinecrest Tavern, presents the surroundings of artistic woodland architecture and a cuisine of exceptional excellence. The charges are very reasonable, the service is good, offering an opportunity for vacation amid the great pine trees, many beautiful scenery and fascinating surroundings. The hotel rate is $5.00 per day and up, American plan. Reservation, information, folders, etc., should be obtained of J. H. Boyle, agent, San Bernardino, Cal.

Pinecrest 3 of San Bernardino 34

MATILIJA HOT SPRINGS

In Ventura Mountains. Hunting and Fishing. A Campers' Paradise. Baths, $1.00. A variety of entertainments. Reservations and Times info. Thymas.

EXCURSION G.A.R. NATIONAL ENCAMPMENT

MILWAUKEE, SEPT. 2nd to 9th

The Headquarters official train to the National Encampment will leave Los Angeles at 1:30 p.m. August 30, over the Union Pacific to Omaha and C. & N. W. via Proviso, with short stops at Ft. Sheridan and Great Lakes Training Station, thence along the shore of Lake Michigan to Milwaukee, arriving there before noon, September 2.

This train will consist of free reclining chair cars, Standard and Tourist Sleeping Cars and will be in charge of Department Adj.-Gen. James M. Aubery and an official of the Union Pacific System.

Tickets good returning until October 10th, will be on sale at all Union Pacific Ticket Offices. Stop-overs in both directions and diverse route returning.

One Fare for Round Trip

For Reservations, Information Literature and Itineraries

221 Broadway

515 Pacific Electric Bldg., Main 8600—Station, First and Myers Sts.

Union Pacific

HOLLYWOOD 6733 Hollywood Blvd.
PASADENA Maryland Hotel
LONG BEACH Pine St. and Ocean Ave.
OCEAN PARK 149 Pier Ave.
SANTA ANA 419 Bush St.
RIVERSIDE Mission Inn

Steamships

Each the finest In Its Class!

Two Distinct Steamship Services!

California Coastwise
San Francisco
Los Angeles
San Diego
S.S. YALE and S.S. HARVARD

ROUND TRIP FARE
Los Angeles
San Francisco $22.50
Including meals, berth, dancing. (Return limit 15 days.)

SAILINGS TO
SAN FRANCISCO
Tuesdays, Wednesdays, Fridays and Sundays
Leaving Los Angeles Harbor, 4 p.m.
Boat Train leaves P. E. Depot, 3 p.m.

SAILINGS TO
SAN DIEGO
Thursdays and Saturdays
Leaving Los Angeles Harbor, 3 p.m.
Boat Train leaves P. E. Depot, 2 p.m.

Round trip, Los Angeles-San Diego, including meal each way— $6

Honolulu
Direct from Los Angeles
Twin-Screw Sailings
S.S. CITY of LOS ANGELES and S.S. CALAWAII

S.S. Calawaii Sails Saturday Aug. 25

Plan now for a "Trip to Paradise, over the Great Circle Route of Sunshine," on one of these luxuriously appointed liners. Fares are moderate. On S.S. Calawaii, from $90 up one way. On S.S. City of Los Angeles, from $110 up.

S.S. City of Los Angeles Sails Saturday Sept. 8

For information concerning either service, address:
Los Angeles Steamship Company
R. F. CULLEN, G.P.A.
517 South Spring Street, Los Angeles
Main 8722-42

BUREAU ADOPTS BUSINESS RULES

Reclamation Body Put on Sound Footing

Western Project Demands Given Mention

Full Co-operation is Urged for Farmers

(EXCLUSIVE DISPATCH)

WASHINGTON, Aug. 19.—Inculcation of business principles into the operation of existing reclamation projects and in the construction of new projects is contained in a tentative policy adopted by the reclamation bureau of the Department of the Interior for the future.

Made public today by Secretary of the Interior Work, this tentative policy calls upon all project managers and engineers of the bureau to bring about the greatest possible efficiency both in assisting the farmers in selecting, raising and marketing of their crops and in reducing the cost of building new irrigation works. An outline of proposed policy follows:

Reduced overhead costs.

Deal with projects and water users as an engineering and business problem.

ASSIST FARMERS

Encourage subdivision of large holdings into small farms where better farming will follow.

Encourage and assist farmers to diversify and rotate their crops.

Aid in securing creameries, sugar factories and other industries within or near the project limits to the end that profitable market for the products of the farm may at all times exist and be available.

Co-operate with the farmers in the packing, handling, shipping and marketing of their products to the end always that the maximum of return with the minimum of expense may come to the farmers.

Impress on water users the idea that the government money advanced for the construction of these projects was temporarily for their benefit in the nature of a loan without interest.

The West demands and should have additional reclamation projects where and when feasible.

NEW PROJECT

Recommend against any new project where the cost is so high that there is no reasonable probability of farmers being able to repay construction costs. Such action will advance and not retard meritorious reclamation projects.

Recommend against any new projects where the probable cost of operation and maintenance, through pumping or otherwise, will be too heavy a burden for the water users to carry annually.

Make not only engineering studies of proposed projects, but studies of soil, climate and markets, including kinds of fruits, grains or other crops which the soil and climate will permit to grow profitably.

If the project is undertaken see to it that cost of construction is accurately calculated, so that when the work is completed an unexpected and unestimated burden does not rest upon the water users because of underestimated construction cost.

In brief, establish a real, actual and helpful working co-operation with the farmer to aid him in every phase and aspect of production and marketing of crops.

It would appear that all government irrigation projects should be put under the control of the water users at the earliest possible moment.

Would Name Street After Civic Center

A petition to the City Council to change the name of Temple street to Civic Center Boulevard, in commemoration of the establishment of the new Center, has been circulated by property owners and residents living on or adjacent to the thoroughfare.

It is urged that the name be applied to the street beginning at the Temple Block westerly over its entire length to the point where it connects with Beverly Boulevard.

Steamships

CATALINA TRIP

Unique as all the world in its pleasures it affords. A day, a week, a month—something doing every minute. Rated low. Island Villa and Villa Park famous tent colonies. Also Hotel St. Catherine and Hotel Atwater. Famous Catalina Marine Band in Greek Amphitheatre. New Bath House now open. Submarine Gardens through Glass Bottom Boats, day and evening. Also fascinating night trip to see flying fish.

Lv. L. A. 6th and Main, 9 A.M. daily, returning to L. A. 7:45 P.M. Also 2:45 P.M. daily ex. Sun. Staying overnight.

Tickets and Information Catalina Island Ticket Office, 103 P. E. Bldg., 6th and Main.

Phone 872-981

Also Daily Flying Boat Service by Pacific Marine Airways 600 So. Olive St. Phone 60050 or San Pedro 1567-J.

Steamships

To San Francisco
S. S. WAIMEA
Sails Today
5 P. M. from L. A. Harbor
(Wilmington, Pier A, Shed 5)
Connecting train leaves P. E. Ry. 6th and Main, 4 p.m.
FARE $14 First Class
Meals and Berth Included
Los Angeles Steamship Co.
517 So. Spring St.
Phone 822-441

AUSTRALIA

NEW ZEALAND AND SOUTH SEAS
Via Tahiti and Rarotonga
Mail and Passenger Service
R.M.S. "Maunganui" sails Aug. 17, Oct. 19
R.M.S. "Tahiti" sails Sept. 21, Nov. 23
Pacific Tour South Seas, New Zealand, Australia, $545 first class.
Union S.S. Co. of New Zealand
320 California St., San Francisco
Or Local Steamship and Railroad Agents

San Francisco Hotels

Hotel Cartwright

Sutter near Powell
San Francisco
Right Floors of Solid Comfort
Every Room with Private Bath
European Plan
Daily Rates, $2.00 to $3.00 Single
$2.50 to $3.50 Double
Twin Beds $4.00
Monthly rates from $50.00 single with private bath.
F. P. LEISEN, Manager.

LUMBER IMPORT INCREASE LARGE

Jump of 250 Per Cent for Local Port in Month

Petroleum Shipments Also Forging Ahead

Los Angeles Goods Pay Half of Panama Tolls

Lumber imports through Los Angeles Harbor for April, this year, were two and one half times greater than the same type of shipments for April, 1922. This was but one-tenth of the total water commerce handled through the harbor during the month, according to figures prepared by the trade extension department of the Chamber of Commerce. Lumber shipments for April, 1922, amounted to 10 per cent of the total commerce for the month.

The preliminary estimate for the commerce of April was 2,100,000 tons. The actual figures show that trade during that month amounted to 2,170,204 tons. Commerce for May, June and July have been estimated at 2,300,000, 2,400,000 and 2,500,00 tons, respectively. Notable increases in shipments this year are said to be due to enormous shipments of petroleum, petroleum products, lumber imports and westbound intercoastal trade.

TOLLS $800,000

Sixty-three per cent of the total commerce passing through Los Angeles is at present petroleum and petroleum products. While only a portion of the oil shipped from this port goes through the Panama Canal, the tolls on Los Angeles oil shipments amounted to approximately $800,000 of the total revenues of 1,900,000 in May of this year. When Los Angeles' general merchandise passing through the canal is taken into account, it is found that the local port is paying more than one-half of the total revenues of the canal.

Domestic imports of lumber for April of this year amounted to 127,574,866 feet (board measure) as compared with 83,086,476 feet, in April, 1922. Inbound intercoastal commerce at Los Angeles amounted to 97,934 tons last April as compared with 41,548 tons for the same period of 1922. The following is a tabulation of the volume of commerce passing through Los Angeles port during the first months of 1923:

Month	Tonnage 1923	Tonnage 1922
January	581,298	1,611,999
February	587,000	1,455,000
March	466,776	1,267,117
April	439,735	2,170,204
	2,073,809	7,504,321

Month	Valuation 1923	Valuation 1922
January	$24,967,897	$ 47,420,744
February	24,251,877	36,667,249
March	19,261,844	42,402,000
April	21,564,199	51,182,000
	$87,344,817	$211,574,993

In making the compilation for the Federal Reserve Bank, Mr. Matson included the trade for the first quarter of 1923, with all of the countries which have been doing business through this port. The following tables show the imports for the several countries as well as the exports:

IMPORTS

	1923	1922
Aden		1,500
Arabia	12,664	59,211
Australia	63,211	1,400
Austria		427
Belgium	353,270	221,907
Brazil	186,141	1,400
British South Africa	30	
British West Indies	64,284	45,115
British India		1,000
Canada	1,274	
Canal Zone	847,326	834,329
Chile	1,512	
China	24,745	13,940
Chile	98,875	122,028
China	41,560	225,327
Colombia	51,046	78,781
Costa Rica	2,090	137,926
Cuba	1,000	91,651
Czecho-Slovakia	455	4,093
Denmark	25,363	6,215
Dutch East Indies	1,000	
England	348,711	600,992
Ecuador	15,000	
France	100,611	662,563
French East Indies	30	
Germany	115,592	204,313
Greece	5	1,003
Guatemala	40,000	72,650
Hongkong	50,542	58,943
Ireland	11,197	72,000
Italy	46,245	81,287
Japan	260,320	283,446
Java	49,500	68,853
Kwangtung		2,210
Luxemberg	1,266	16,875
Mexico	103,292	478,015
Malta		
Morocco	1,252	
Netherlands	24,357	39,285
New Zealand	4	1,946
Nicaragua	475	17,235
Norway	19,340	256,185
Palestine	4	
Panama	137	2,613
Peru	3	5,000
Philippines	200,304	200,353
Poland		
Porto Rico		6,956
Salvador	64,732	66,434
Scotland	8,767	156,512
Spain	7,811	15,416
Sun	3	
Straits Settlement	304,782	285,458
Sudan	2,580	158,601
Switzerland	557	4,432
Turkey	13	2,653
Uruguay	29,731	12,417
Venezuela	10	165

EXPORTS

	1923	1922
Argentina	3,561	$ 666,297
Australia	5,411	14,387
Austria	60	
Belgium	18,761	4,884
British Honduras	1,000	
British India	9,385	500
British South Africa	2,000	4,000
Canada	207,776	224,885
Canal Zone	1,243	
Chile		1,000
China	365,841	1,395,794
Chosen (Korea)	250	742,500
Colombia	2,611	10,000
Costa Rica	2,740	1,750
Cuba	29,713	23,661
Denmark	12,250	3,150
Dutch East Indies	1,000	400
Ecuador	440	2,535
England	1,870,867	1,200,510
Esthonia	4,470	
France	134,350	224,000
French Indo-China	172	2,150
Germany	230,425	211,500
Guatemala	2,892	4,502
Honduras	3,704	3,851
Hongkong	40,094	64,141
Ireland	200	30,927
Italy		1,000
Japan	699,751	274,983
Java	31,215	16,481
Kwangtung		197
Manchuria	22,200	
Mexico	128,200	1,417,413
Netherlands	9,421	1,000
New Zealand	67,667	67,979
Nicaragua	1,317	5,749
Norway	3,518	13,070
Panama	1,818	467,139
Peru	20,553	2,000
Poland		12,227
Porto Rico	256	
Portugal		65,414
Philippines	363,494	394,998
Salvador	24,018	12,500
Scotland	10,529	84,383
Soviet Russia	6,657	
Spain	157	
Straits Settlement	88,195	59,697
Sumatra	3,131	
Sweden	1,014	1,427
Switzerland	1,000	10,750
Trinidad	157	
Turkey		11
Uruguay	825	45,000

S.S.S. stops Rheumatism

"MY Rheumatism is all gone. I feel a wonderful glory again in the free motion I used to have when my days were younger. I can thank S. S. S. for it all! Do not close your eyes and think that health, free motion and strength are gone from you forever! It is not so. S. S. S. is waiting to help you. When you increase the number of your red-blood-cells, the entire system undergoes a tremendous change. Everything depends on blood-strength. Blood which is minus sufficient red-cells leads to a long list of troubles. Rheumatism is one of them." S. S. S. is the great blood-cleanser, blood-builder, system strengthener, and nerve invigorator.

S. S. S. is sold at all good drug stores in two sizes. The larger size is more economical.

S.S.S. The World's Best Blood Medicine

Abundant Hair Cared For By Cuticura

Shampoos with Cuticura Soap, preceded by light applications of Cuticura Ointment to the scalp skin, do much to cleanse the scalp of dandruff, allay itching and irritation, stimulate the circulation and promote the healthy condition necessary to produce a luxuriant growth of hair.

Sample Free by Mail. Address: "Cuticura, Malden, Mass." Sold everywhere. 25 each. Talcum 25. Cuticura Soap shaves without mug.

AVOID GAS AFTER EATING

Bloating and distention of the abdomen, drowsiness after eating, pressure and pain around the heart, hands and feet cold and numb, nervousness, are the more common symptoms of this torment—gas.

All is due to the fermentation of food in the stomach.

Physicians state that the best absorbent they have found for this foul gas is Standard No. 10 Gastritis. These little tablets also quickly relieve the pain and distress that comes after eating.

If people would only give some attention to their diet and carry these wonderful tablets for emergency use they would quickly find that many of these ailments and symptoms would permanently disappear.

On sale only at the Standard Homeopathic Company, 316 South Broadway, Los Angeles, or mailed Parcel Post for 50 cents.

Ask for our booklet—"What Shall I Eat?"—It's Free.—(Advertisement.

FINEST CARS
Most Courteous Service
CALL
Day and Night Taxi Co.
64416, 61953 or Broadway 2894
Lafayette Limousines, Sedans, Touring Cars
Keith Charter Cars
1226 South Flower St.

Ask Your Barber for
GLO-CO
—That Wonderful Gloss - Comb For Fastidious People.
A liquid—not a paste or salve.

PAUSE AND DRINK

Public Fountain of Cold Artesian Water Built

A public drinking-fountain to provide pure, cold artesian water for thirsty motorists has been installed at Zane Gardens, formerly known as Fertile Farms, at the corner of Long Beach Boulevard and Zane street in North Long Beach. It is said that more tourists pass along this boulevard than along any other thoroughfare in America, and all are invited by the Gardens management to pause, rest and drink.

Have you ridden in the new BUICK?

HOWARD AUTOMOBILE CO.
OF LOS ANGELES • • 1323 SOUTH FLOWER

What WOMEN know

—only the long experience is used in the manufacture

Three Seas Sheets and

That is why the sheeting was well. And the quality is the same in every size.

AT YOUR FAVORITE
Milton G. Co
Dry Goods
LOS ANGELES

Daylight Limited via Scenic Coast every day

Leaves Los Angeles 7:45
Arrives San Francisco 8:30
Low round trip $19.00
$22.50
Southern Pacific
212 West Main Floor P. E. Station—6th and

PYORRHEA

CURED $2 PER
Hundreds of ... testify to my ... (15 years' ...
PYORRHEA
I can save your ... dentist would ...
X-Ray Pictures and Diagnosis
DR. BAKER
Hours 8:30 to 5.

KILZ

Fumigating
BED BUGS, ROACHES, ANTS
If we don't get all ... don't pay.
Kilz Exterminating
Phone 129-77

Rickenbacker

CAR WORTHY OF ITS

Phaeton Coupe Sedan
$1695 to $2455 Here

SKIDLESS
VIBRATIONLESS
CARBONLESS

4-WHEEL BRAKES mean that you can stop in half the distance with half the effort that you do with 2-wheel brakes—and this with no skidding.

2-FLYWHEELS mean no vibration—more power with less fuss about it.

AIR CLEANER means elimination of 90% of the cause of carbon by cleaning the air of all dust, grit and foreign matter before it enters the carburetor.

It is time you have a demonstration in this car that is so far ahead of the crowd.

Open evenings until 9—Sunday 9 a. m. to 12:30

LEON T. SHETTLER CO.
ESTABLISHED 1902
"A Live Dealer Will Sell You a Live Car"
FIGUEROA—16th—Phone 28901

Harry A. Sperl, Vice Pres., Sales Mgr.
Lewis F. Reed, Vice Pres., Wholesale Sales
Louis N. Sperl, Secy.-Treas., Manager

HOLLYWOOD—MUNRO MOTORS

RED WRIGHT

BEAVER IS DEFEAT FLASHY FLINTRI

alists of Los Angel Club Tourney End Round All Squa

BY CHARLES WEST

In a match marked by quick changes golf on both sides, Fred Wright of the triumphed over Everett Seaver in the Angeles Country Club's annual invitati day, winning on the thirty-third gr Wright and Seaver played beautif had several bad holes, which marred the match interesting and the 300 excitement.

Wright easily earned his victory. Seaver was not up to the standard that has marked him as one of the foremost golfers of the state, but he was much steadier than his opponent, who alternated brilliant shots with pitiful ones. Wright's long carry over the celebrated "Grand Canyon" hole No. 6 after-d. hooked to the morning round, his beautiful "outs" from bad lies and his nicely calculated approach and consistent putting on the high-lights that kept the gallery guessing, and a sixty-foot putt for a birdie 3 on the ten-th green in the afternoon round capped the

GAMES FROM BEHIND

Seaver's playing also drew applause from the spectators on occasions. After dropping four holes behind on the first nine holes of the match he hit his stride and won the match by the time the fifteenth green was reached, with two birdies in the process. Seaver fell off on the first nine of the afternoon round, however, and failed to make another threat on the second nine, having foolishness for traps and rough. The match ended on the thirty-third green when Seaver's ball rolled over into a trap and his pitch was short. Wright was up to the cup in three with a nicely played combination of Seaver picked up his ball, and it was never down through the match, and held the honor on the first eleven holes. He won par 35 both morning and afternoon on the first nine, against par for his opponent, but saved par one stroke for the nine of the morning playing a 38, while Wright was getting out a 41. This was the only consistent good work of the match, Wright having the edge for the entire afternoon play. Cards follow:

MORNING ROUND

	1	2	3	4	5	6	7	8	9	Out
Seaver	4	5	4	5	4	5	4	4	4	39
Wright	4	4	4	4	4	5	4	4	4	37

	10	11	12	13	14	15	16	17	18	In	Total
Seaver	5	4	3	5	4	4	4	5	4	38	77
Wright	5	4	3	4	4	4	4	4	4	36	73

AFTERNOON ROUND

	1	2	3	4	5	6	7	8	9	Out
Seaver	4	5	4	5	4	5	4	4	4	39
Wright	4	4	4	4	4	5	4	4	4	37

	10	11	12	13	14	15	16	17	18	In	Total
Seaver	5	4	3	5	4	4	4	5	4	38	77
Wright	5	4	3	4	4	4	4	4	4	36	73

Maury M... world's tennis ... in a hard ma... for the defe... the first flight ... was three do... only won out ... C. Jennings ... the second fl... C. Williams 3 ...

Complete r...

First flight:	Fi...
Seaver, 4 and 3	Fi...
defeated H. P. ...	
Second flight:	
Williams, 2 and 1	
defeated Armstrong	
Third flight:	R...
Cameron, 5 and 4	
defeated G. Ward	
Fourth flight:	
Fawcett, 2 and 1	
defeated Dr. ...	
Fifth flight:	
Wilson, 4 and 2	
defeated Fowler	
Sixth flight:	
Seaver, 3 and 1	
defeated J. C. ...	
Seventh flight:	
Collins, 3 up	
Eighth flight:	R...
Y. Gifford, 4 and 3	
Thomas defeated A. R.	

MANY ARE TO SW

BY A. P.

DOVER (En... eral more attac... glish Channel ... by swimmers t... Toth, the New ... and Fred Record ... Englishmen, pu... start from Dove...

The French s... the Canadian ... tend about the ... the plunge fro... in an endeavor ... nel.

SPECIAL ... (EXCLUSIV...

LEBANON (In... races at the I... this year, in S... featured by a ... tween Sanardo (... by Quirk (2:01... be nine famous ... ords of 2:00 or ... a $5000 purse a... record.

SPORT NEWS
The Los Angeles Times

MONDAY MORNING, AUGUST 20, 1923.

FRED WRIGHT WINS TOP HONORS IN INVITATIONAL Ggolf TOURNAMENT

EAVER IS DEFEATED BY FLASHY FLINTRIDGE MAN

...alists of Los Angeles Country Club Tourney End Morning Round All Square

BY CHARLES WEST

...h a match marked by quick changes from excellent to ...r on both sides, Fred Wright of the Flintridge Country ...ub clubbed over Everett Seaver in the final round of the ...ngeles Country Club's annual invitation golf tournament ...day, winning on the thirty-third green, 4 to 3. Al... Wright and Seaver played beautiful golf in spurts, ...h several bad holes, which marred their medal scores ...de the match interesting and the 300 spectators aquiver ...ement.

...ght never earned his victory. ...ver was not up to the stan... to be marked him as one ...ment golfers of the ...ub. he was much steadier ...e moment, who alternated ...d outs with pitiful ones ...Wright's long carry ...defeated "Grand Can... hole. 5 after a hooked ...the morning round, his ...fatal "outs" from bad ...is only calculated ap... consistent putting ...rches that kept the gal... and a sixty-foot putt ...ole, 1 on the tenth green ...ch on round capped the ...

...RS FROM BEHIND

...e playing also drew ap... ...ers on ...e dropping four holes ...n the first nine holes of ...h hit his stride and ...match by the time the ...green was reached, ...e holes in the process. ...d off on the first nine ...ason round, however, ...to make another ...n the second nine, hav... ...ndicap for traps and ...the match ended on ...ified green when Sea... rolled over into a trap ...ch was short. Wright ...the cup in three with ...e played combination of ...n picked up his ball. ...never down through... ...and held the honor ...eleven holes. He ...h both morning and ...first nine, against ...e his opponent, but ...ur one stroke for ...of the morning ...while Wright ...out a 41. This was ...consistent good work ...Wright having the ...for the entire after... Cards follow:

Scores in—									
Hole	1	2	3	4	5	6	7	8	9—In
Par	4	4	4	5	4	3	5	3	36
Wright	5	4	4	5	4	3	5	4	34
Seaver	4	4	4	6	4	3	6	4	35

Scores in—									
Hole	10	11	12	13	14	15	16	17	18—Out
Par	4	4	3	5	4	4	3	5	36
Wright	5	4	4	4	4	4	3	5	37
Seaver	4	4	4	4	4	4	3	5	36

Maury McLaughlin, former world's tennis champion, won out in a hard match with H. P. Taylor for the defended eight trophy of the first flight, 1 up. McLaughlin was three down at the turn, and only won out on the home green.

C. Jennings took the honors in the second flight by defeating G. C. Williams 3 and 1.

Complete results follow:

First flight: Fred Wright defeated Everett Seaver, 4 and 3. Defended eight, M. McLaughlin defeated H. P. Taylor, 1 up.

Second flight: C. Jennings defeated G. C. Williams, 3 and 1. Defended eight, M. Armstrong defeated N. S. Ewing, 1 up, 19 holes.

Third flight: H. F. Elliot defeated W. B. Cameron, 3 and 4. Defended eight, C. M. Thomas defeated G. L. Finch, 4 and 3.

Fourth flight: C. E. Smith defeated W. R. Fawcett, 2 and 1. Defended eight, Ben Leslie won by default.

Fifth flight: A. S. Theberge defeated F. H. Wilson, 4 and 3. Defended eight, M. Chloe defeated R. A. Fowler, 2 and 1.

Sixth flight: George Moss defeated C. M. Sawyer, 3 and 1. Defended eight, T. J. Haley defeated J. C. Niven, 1 up, 20 holes.

Seventh flight: H. M. Snyder defeated F. Collins, up.

Eighth flight: R. V. Thornburn defeated H. V. Gifford, 3 and 2. Defended eight, W. A. Thomas defeated A. Kelly, 4 and 3.

MANY ARE ANXIOUS TO SWIM CHANNEL

[BY A. P. NIGHT WIRE]

DOVER (Eng.) Aug. 19.—Several more attacks against the English Channel will be attempted by swimmers tomorrow. Charles Toth, the New England swimmer, and Fred Record and Frank Perks, Englishmen, purpose to make the start from Dover.

The French swimmer Michet and the Canadian swimmer Terrault intend about the same time to take the plunge from the French side in an endeavor to cross the Channel.

SPECIAL TROT RACE

[EXCLUSIVE DISPATCH]

LEBANON (Ind.) Aug. 19.—The races at the Indiana State fair this year, in September, will be featured by a special race between Sanardo (1:59¼) and Johnny Quirk (2:01.) There will also be nine famous trotters with records of 2:06 or better trying for a $5000 purse and a new track record.

VICTORS IN FIFTH RENEWAL TRANS-PACIFIC YACHT RACE

The skipper, crew and the boat which won the fifth renewal trans-Pacific yacht race. Below is the Diablo of Santa Barbara Yacht Club snapped off Waikiki Beach just after she had crossed the finishing line off Diamond Head on August 3. Her running time was 13 days, 8 hours and 5 minutes. The Mariner, skippered by Capt. L. A. Norris, broke the record for the race by making the Coast-to-Hawaii trip in 11 days, 12 hours and 6 minutes, but the handicap in favor of the Diablo enabled it to win the honors. In the oval is Commodore A. R. Pedder of the Santa Barbara Yacht Club and his Southern California friends will be surprised at his wonderful "sea-dog" beard. Above are the members of the crew of the Diablo with the skipper. Back row—left to right, Neill Sheridan, Commodore Pedder, John Orey and Carl Miller. Front line, Charles Wheeler, Charles Stevens and Alexander Funke.

DUCKS TAKE BOTH GAMES

Suds Sutherland's Relief Pitching is Cause of Angel Downfall; Second Ends in Eleventh

BY ROBERT E. RAY

Marty Krug's sliding Angels slid a little lower yesterday by dropping both games to the Portland Ducks, 4 to 3 and 8 to 6, the second game going eleven frames before the visitors shoved over a victory. This gives the Beavers a four-to-two edge in the series. Final game comes off this afternoon.

Suds Sutherland was the man of the hour in both Beaver wins. The energetic Mr. Sutherland went in as a relief pitcher in both brawls and succeeded in holding the much-bruised locals safely on each occasion.

OFF ON WRONG FOOT

Lefty Thomas and Charley Eckert started the sundown struggle and both failed to startle anyone with their effectiveness. Eckert started off on the wrong foot and the Angels rolled up a five-run lead on him before the pastime had proceeded three innings. Wally Hood and Red Smith drove across the three runs in the first, while Skeeter McAuley punched in the pair scored in the second.

Thomas held the Beavers runless until the fourth when Jones's single and a double by Onslow brought in a run. The Seraphs got this back in their half on Hood's single, which sent Twombly, who had doubled, over.

Beavers nicked Lefty for a run in both the sixth and seventh innings but reserved their big blow-off for the ninth when they drove three runs across, tied the score and forced Thomas to retire gracefully while it was possible.

BEAVERS TIE COUNT

With one out in the ninth, Daly, batting for Eckert, crashed out a double. Ike Wolfer sent him to third with a single to center. Stumpf followed with a double that scored Daly and put Wolfer on third. Ike counted on Brazill's infield out, but Poole punched a single to center that brought Stumpf in with the tying run. Bobby

(Continued on Second Page)

STAUBER HIGH AT TRAPS

The fair score of 95x100 proved to be high in the registered club shoot, held yesterday by the Los Angeles Trapshooting Association at the Vernon Gun Club grounds. That mark was made by Adolph Stauber. A high wind played havoc with the targets during the afternoon.

The day's shoot brought out an exceptionally large crowd of gunners, including L. A. Brown, former star Iowa trapshooter and a sniper with the American troops during the World War. Brown is now a gun man under Pete Peterson at the B. H. Dyas Company.

Second best score of the day was made by J. F. Dodds with 94x100. Casner was third with 93x100. Morrison was high professional with 93x100.

Following are the day's results:

Squad 1—				
Mowary	20	19	22	18—80
Hebdon	25	21	21	..—46
R. Smith	25	21	23	22—91
K. Smith	20	16	19	20—75
L. Gillespie	24	23	19	19—85
Squad 2—				
D. Free	23	20	20	16—79
Schwass	21	24	23	21—89
Dodds	25	23	23	24—94
N. Warner	23	21	20	..—63
Rowland	23	16	20	21—79
Squad 3—				
Foerst	16	13	15	14—58
Siefert	22	20	..	..—42
Casselberry	20	21	..	..—41
Willis	9	12	..	12—33
P. Gillespie	23	20	12	16—71
Squad 4—				
Craft	23	22	23	25—93
Fee	19	16	12	17—71
Elliott	15	17	22	17—71
Sheets	21	15	23	21—80
Okana	22	21	19	19—81
Squad 5—				
Margrave	24	24	24	19—91
Casner	23	21	23	24—93
Morrison	23	23	23	24—93
A. Stauber	22	22	23	25—92
Bailey	21	19	..	..—40
Squad 6—				
Tomaski	20	14	21	19—70
J. Icon	19	16	19	17—71
Hurst	19	24	23	22—87
Pugh	22	24	24	25—95
Walsh	23	22	22	20—86
Squad 7—				
L. A. Brown	24	23	21	23—91
Palmer	14	14	19	19—67

FLETCHER SETS SWIM RECORD AT SAN DIEGO

[EXCLUSIVE DISPATCH]

SAN DIEGO, Aug. 19.—Establishment of a new national record for the 220-yard breast stroke swim and awarding to the Venice Plunge Association of a cup for winning the greatest number of points in the various events were the principal features of the California Outdoor Championship Meet held this afternoon at Coronado Tent City.

Charles Fletcher of San Diego, wearing the colors of Stanford University, won the 220-yard breast stroke swim in 3.03.1, breaking the previous national record for this distance established yesterday at De Kalb, Ill., by Robert Skelton, by 5 2-5 seconds.

William Fair of the Venice Plunge, was second in the swim, finishing two lengths behind Fletcher.

Reggie Harrison also of the Venice Plunge, won the 50-yard open and Wallace O'Connor of the same aggregation swam to victory in the 880-yard free-style event. Brandt Van Dixon, another member of the Venice Plunge, added several points to the club's score by winning the 10-foot spring board diving championship.

A summary of the meet follows:

MEN'S EVENTS

220-yard breast stroke—Charles Fletcher, Stanford, won; William Fair, Venice, second; Ed Fletcher, Jr., Junior Chamber of Commerce, third. Time 3m. 2 1-5s.

50-yard free style open—Reggie Harrison, Venice, won; Junific Duds, San Diego Rowing Club, second. Times 22 2-5s.

880-yard free style—Wallace O'Connor, Venice, won; B. Van Dixon, Venice second; Ed Herring, San Diego Rowing Club, third. Time 13m. 36 3-5s.

220-yard free style—Wallace O'Connor, Venice, won; B. Van Dixon, Venice, second; Ed Herring, San Diego Rowing Club, third. Time 3m. 36s.

Ten-foot springboard diving—B. Van Dixon, Venice, won; J. Phillips, unattached, second; F. Pastors, San Diego Rowing Club, third.

WOMEN'S EVENTS

880-yard free style—Florence Chambers, Silver Gate Girls' Club, won; Jeanette Slattery, Silver Gate Girls' Club, second; Ines Cridge, Silver Gate Girls' Club, third. Time 15m. 43 3-5s.

100-yard free style—Florence Chambers, Silver Gate, won; Evelyn Edmiston, Silver Gate, second; Jeanette Slattery, Silver Gate, third. Time 1m. 18 3-5s.

440-yard relay—Won by Silver Gate Swimming Club by default. Team, Jeanette Slattery, Ines Cridge, Evelyn Edmiston and Florence Chambers. Time 6m. 41 2-5s.

DURANT IN READINESS FOR RACES

Veteran Driver in Altoona With Team for Inaugural Speedway Classic

[EXCLUSIVE DISPATCH]

ALTOONA (Pa.) Aug. 19.—R. C. "Cliff" Durant, California motor-car magnate, president of the famous Los Angeles Speedway and well known as a racing driver and patron of the speedway, arrived here yesterday to begin preparations for the opening classic to be staged on the Altoona speedway September 3. Durant is to pilot the Durant special driven by Jimmy Murphy in the recent Kansas City race, Murphy being in Europe preparing for the Italian Grand Prix and other foreign classics.

The other drivers who are to appear as members of the Durant team in the Altoona inaugural are Eddie Hearne, winner of the Kansas City race, and Harry Hartz, Los Angeles speed man who finished second in the last Indianapolis race. Jerry Wonderlich of Hollywood is also to drive a Durant special, having purchased the car driven by young Durant at Indianapolis.

Durant is to be here for a few days with his drivers and Fred Comer, team manager, then will go to New York where he will spend some time in conference with his father, W. C. Durant, who heads the Durant Motors Inc., the Durant Corporation, and other automotive interests which the younger Durant controls on the Pacific Coast. While in this section preparing for the coming race, young Durant is also to visit various Durant factories in the East and make a close study of conditions.

Jack Prince, builder of the Los Angeles speedway and many other famous auto race tracks, is in charge of construction on the new Altoona plant and has announced that the course will be ready for practice within the next few days.

ENGLISH BANGTAIL TO RACE AMERICAN STEED

[BY CABLE—EXCLUSIVE DISPATCH]

LONDON, Aug. 19.—Ben Irish, a farmer, and owner of Papyrus, derby winner, announces that he has accepted the challenge to race Papyrus against America's best three-year-old, to be selected by elimination at Belmont Park, New York, some time in October for a purse of $200,000 to the winner and $20,000 to the loser.

[BY A. P. NIGHT WIRE]

DEAUVILLE (France) Aug. 19. Pierre Wertheimer, owner of the race horse Epinard, when asked today if he was prepared to match his horse against the English derby winner, Papyrus, and an American horse at Belmont in October, to determine the question as to the world's three-year-old champion, told the Associated Press here today that he has received no authentic offer for such a race.

WILLIE SPENCER WINS NATIONAL BIKE TITLE

[BY A. P. NIGHT WIRE]

NEWARK (N. J.) Aug. 19.—Willie Spencer of this city won the bicycle championship of America here today, scoring the winning points when he finished second to Alfred Grenda of Tasmania in the five-mile championship, the last of a series of eighteen races to decide the title. Orlando Piani of Italy was third and Ray Eaton, East Orange, N. J., finished fourth.

DOUBLES PLAY STARTS TODAY

National Tournament Opens at Longwood Cricket Club

Kinsey Brothers Favored in Upped Half of Draw

Boys and Juniors Also Play for American Titles

BY WILLIAM T. TILDEN
World's Tennis Champion 1920-21

[EXCLUSIVE DISPATCH]

BOSTON, Aug. 19.—The lawn tennis doubles championship of the United States opens tomorrow on the course of the Longwood Cricket Club with a small but exceedingly high-class field of players. Seldom, if ever, have there been more first-class teams entered in one event. Great matches start the opening day and every succeeding round sees a continuation of close competition.

The top quarter of the draw is by far the strongest. It is headed by the Kinsey brothers, Howard and Bob, the No. 2 seeded team who meet Wallace Johnson and Manuel Alonso in the first round match. Just below come Dean Mathey and Vincent Richards, while N. W. Niles and Hugh Kelleher, Walter Wasbrook and Johnnie Hennessey, the western champions, and the second-string Australian team of McInnes and Schlesinger.

The crucial match of this quarter should come in the second when the Kinseys seem destined to play Mathey and Richards. The winner of the battle should be the semi-finalist team at the top. In the second quarter Norton and I, a pick-up team caused by accident, meet Davies and Neer, the California collegians and conquerors of Williams and Washburn at Newport, in the first round. The other outstanding team of the second quarter are Brugnon and Lacoste of France. Arnold Jones and Billy Ingraham, the national junior champions, and L. B. Rice paired with Pierre Hirsch of France. Lacoste and Brugnon should meet Norton and me in the third round, the winner to reach the semifinal. Little Bill Johnson and C. J. Griffin, and the Australian Davis Cup team, J. B. Hawkes and U. O. Anderson overtop the third quarter, meeting in the third round to decide the favorite for the title. Williams and Washburn have the easy fourth quarter almost to themselves with only Bates and Snodgrass of California as serious opposition.

The semifinals should bring Kin-

(Continued on Second Page)

TEX PREDICTS GREAT BATTLE

Dempsey Impresses Rickard in Fast Workout

Champion Gets Under Full Swing With Partners

Gives George Godfrey Good Lacing in Practice

BY HARRY NEWMAN

[EXCLUSIVE DISPATCH]

WHITE SULPHUR SPRINGS, (N. Y.) Aug. 19.—Jack Dempsey, premier heavyweight boxer, got under full swing this afternoon with his strong army of boxing mates before a large crowd of fans, mostly vacationists from New York. The big champion was in fine fettle and in good humor and hammered away at the sparring partners who were with him in Montana. Tex Rickard, the promoter of the forthcoming fuss between Jack and Luis Firpo, was on hand today taking a slant at the champion as the latter went through his paces.

Tex was impressed with the champion's condition and predicted a real quarrel when the Argentinan and Jack got started.

"I never saw Dempsey looking any better than he does right now," said Rickard. "He won't need much work to get set. Looks to me as though he is ready now. It should be a great battle. Lots of folks are inclined to think Firpo will prove easy for the champion but I think they will be mistaken. Firpo is a big strong fellow, getting better every day, and is bound to make Dempsey hustle."

KEEPS QUIET

Tex shrugged his shoulders when mention was made of the Firpo-Downey fight in Indianapolis last Friday night.

While Texas was strong for discussing the brawl between Dempsey and Firpo he shut up like a clam when it was suggested that he had a tough time of it at the track and with the "wheel." According to most reliable information Rickard was taken for "ten grand" at roulette on Saturady night following a tough day at the races. Tex merely said he would go out and get square tomorrow before he left for home.

Dempsey gave the fans quite a run today as he warmed up with the giant negro, Geo. Godfrey. The scene resembled the days back at Great Falls where, too, George was taking them on the chin.

The faithful Jack Burke of

(Continued on Third Page)

Florsheim Shoe Sale

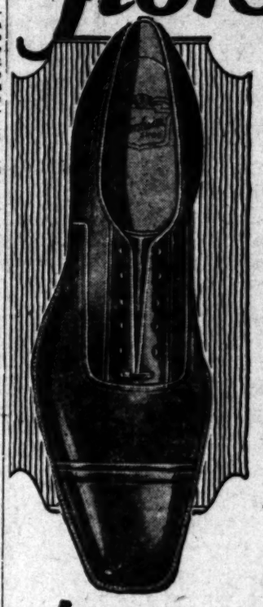

OFFERING you a decided saving with the certainty of satisfaction. Not a "price" sale but a sale of FLORSHEIM SHOES—well known for their fine quality—a real buy at this low figure.

High or Low Shoes

$8.85

The Florsheim Shoe

Florsheim Shoe Stores

216 W. 5th St. Alexandria Hotel Bldg.

626 S. Broadway Orpheum Theater Bldg.

BASEBALL WASHINGTON PARK

PORTLAND vs. LOS ANGELES

TODAY—GAME CALLED AT 2:30

Thirteen Seas

That is why these sheeting wear so well. And the quality is the same in every size.

Milton G. Cooper Dry Goods Co.

Daylight Limited via Scenic Coast Line

Leaves Los Angeles 7:45 A.M.
Arrives San Francisco 8:30 P.M.

Low round trip Fare $19.00 $22.50

Southern Pacific
212 West Seventh
Main Floor P.E. Station—5th and Central

YORRHEA
$2 PER TOOTH
YORRHEA SPECIALIST

KILZ
Fumigating
BED BUGS, ROACHES, RATS, ANTS

Backenbacker 6
A CAR WORTHY OF ITS NAME

Phaeton Coupe Sedan
$1695 to $2455 Here

SKIDLESS
VIBRATIONLESS
CARBONLESS

4-WHEEL BRAKES mean that you can stop in half the distance with half the effort that you do with 2-wheel brakes—and this with no skidding.

3-FLYWHEELS mean no vibration—more power with less fuss about it.

AIR CLEANER means elimination of 90% of the cause of carbon by cleaning the air of all dust, grit and foreign matter before it enters the carburetor.

It is time you have a demonstration in this car that is so far ahead of the crowd.

Open evenings until 9—Sundays 9 a. m. to 12:30

LEON T. SHETTLER CO.
ESTABLISHED 1902
A Live Dealer Will Sell You a Live Car
VIGNIER 16 — Phone 289011

Lewis F. Reed, Vice Pres. Wholesale Sales
Louis Nikrent, Service Manager

HOLLYWOOD—MUNRO MOTORS

Lawn Tennis Officials Announce 1923 Intercollegiate Rankings of Players

FISHER NAMED FIRST PLAYER

Columbia Leads Universities With Many Mentions

Neer and Davies Third Best Doubles Combination

Collegians Display Excellent Game This Season

[EXCLUSIVE DISPATCH]

NEW YORK, Aug. 19.—Carl H. Fisher of the Philadelphia College of Osteopathy has been ranked No. 1 in the intercollegiate singles ranking and Lewis White and Louis Thalheimer of the University of Texas named as the No. 1 doubles team in the intercollegiate ranking for the season just closed. This announcement is made by R. Norris Williams, 2nd, former national champion, who acted as chairman of the committee that ranked the college players of the present year.

Frank T. Anderson, Columbia University; Phil Neer of Leland Stanford University and Lucien E. Williams of Yale University are placed respectively two, three and four in singles. Williams and Arnold Jones, Neer and Davies and Bates and Bettens respectively two, three and four in the doubles. By colleges, Columbia leads with four places among the twenty singles and the seven doubles combinations. Stanford University, Yale University, Harvard University and the University of Texas are next in order with three each, while the University of California and Princeton place two and Williams, University of Michigan and the University of Pennsylvania each one.

AVERAGE HIGH

The average of the tennis played at the intercollegiate championships, Mr. Williams states, was extremely high, and the playing ability of those competing so equal that it was a very difficult task to differentiate in the arrangement and order of the ranking. The complete order for the 1923 intercollegiate singles ranking is as follows: C. H. Fisher, Philadelphia College of Osteopathy; F. T. Anderson, Columbia University; Phil Neer, Leland Stanford University; Lucien E. Williams, Yale University; P. Bettens, University of California; J. Emerson, Columbia University; W. W. Ingraham, Harvard University; Lewis White, University of Texas; Wallace Bates, University of California; M. Duane, Harvard University; Jerome Lang, Columbia University; Arnold Jones, Yale University; James Davies, Leland Stanford University; Wheeler, Yale University; K. S. Pfaffman, Harvard University; Louis Thalheimer, University of Texas; Chapin, Williams; C. Merkel, University of Michigan; A. Morgan, University of Pennsylvania.

The assignment of doubles teams as follows: Lewis White-Louis Thalheimer, University of Texas; Lucien E. Williams-Arnold Jones, Yale University; Phil Neer-James Davies, Leland Stanford University; Wallace Bates-P. Bettens, University of California F. J. Anderson-G. Emerson, Columbia University; W. W. Ingraham-M. Duane, Harvard University; Howard-Taylor, Princeton College.

DUCKS TAKE BOTH GAMES

(Continued from First Page)

Wallace here relieved Thomas. Lee King sent the first ball pitched by Wallace sailing in the direction of the right-field bleachers. It looked like a sure triple and the ball game, but Twombly, after a long run, stuck up both hands and snagged the ball while he was still running toward the bleachers.

The Ducks cinched the game in the eleventh, driving in two runs for good measure. Ike Wolfer started the rally with a single and was sacrificed to second by Stumpf. Brazil walked. Poole drove a long sacrifice fly to Hood in deep center and Wolfer walked in, with the winning run. Brazil then stole second and came in on King's hit over short. Sutherland turned back the Seraphs in easy fashion in the local half of the eleventh.

Wolfer's triple through Twombly's legs in the seventh scored Daly with what proved to be the winning marker in the initial fracas.

The Angels also started off in front in this game. Buster McCabe led off by coaxing a pass out of Crumpler and went to second on Twombly's infield out. Deacon Hood sent Buster around the circuit with a single to center.

Until the sixth inning all of the Beavers' chances to score were frustrated at the plate, just where they would do the most good. In the second Poole singled and was sacrificed to second by King. High drove a bingle to right and Poole lit out for the plate. However, Twombly scooped up the ball and uncorked a perfect peg to Rego that caught Poole at the plate. Tiren, again in the fifth, a pair of Portland would-be runs expired at the counting station. Lyons's wildness caused all of the excitement. With one out, George walked High. Jones also drew a free ticket to first when Lyons lost all direction of the plate. Then, to add to the confusion, High and Jones pulled off a double steal. Daly then dribbled one to Lyons, who threw to Rego, nailing High at the plate. However, the Beavers kept trying to score and a double steal by Jones and Daly was attempted. Rego threw to Krug, who whipped back to Rego and Jones was caught red-handed at the plate.

In the Angels' half of the fifth Lyons surprised all those present by knocking one of Crumpler's fast ones into Main street for a home run.

The homer evidently upset Lyons as much as anyone else for he struck a wild streak in the sixth and before he got over the shock the visitors had three runs across and the lead. Crumpler started the assault with a single to right, but after Wolfer had skied out, was forced at second by Stumpf, Brazil singled Stumpf to second and the bases were filled when Poole was walked. King also drew a pass, forcing Stumpf over with a run. High then delivered a single to center, Brazil and Poole scoring, while King was out attempting to take third, Hood to Smith.

A double by Daly and a triple by Ike Wolfer gave the Beavers their fourth run in the seventh.

A chew of tobacco infested with a sudden desire to investigate Roy Crumpler's insides helped the Seraphs gather a run in the seventh. Crumpler was just getting ready to toss over a few when he swallowed his chew. A first-aid drink of water was given and then Roy forced Rego to fly out. However, Byler, batting for Lyons, took advantage of Crumpler's troubled inside and smashed a single.

Byler also stole second and then came home on McCabe's single to left. King's throw attempting to get Byler at the plate bounced over Daly's head and McCabe continued to third. Then the glass of water began to subdue the effects of the swallowed chew and Crumpler forced McAuley and Twombly to go out.

Hood opened the Angel eighth with a double to right center and Crumpler was lifted and Suds Sutherland took the mound. Smith sacrificed Hood to third and Griggs walked. Then the Angels got their signals or something crossed and Hood was trapped between third and home and Griggs was caught strolling between second and third for a double play. This ended the Angels' chances for the host of pinch-hitters sent into the fray by Manager Krug in the ninth were mowed down in one-two-three order by Sutherland.

As far as support from the fans was concerned the Beavers were the home team. Portland rallies were accompanied by much cheering, while the Angels got nothing but razzberries from the fickle fans. Marty Krug especially was subjected to a lot of unjust razzing. Scores:

First game:

PORTLAND	AB	R	H	O	A
Wolfer,rf	5	2	3	1	0
Stumpf,2b	4	1	0	3	1
Brazil,3b	4	0	1	1	3
Poole,1b	3	0	1	11	1
King,lf	3	0	1	0	0
High,cf	3	0	1	1	0
Jones,ss	3	0	0	2	4
Daly,c	3	1	0	6	1
Crumpler,p	2	0	0	0	2
Subert[4],p	0	0	0	0	0
Totals	29	4	6	27	16

LOS ANGELES	AB	R	H	O	A
McCabe,lf	4	0	1	1	0
McAuley,ss	4	0	1	1	1
Twom'ly,3b	4	0	0	1	3
Hood,cf	4	0	1	2	0
Smith,2b	3	0	0	1	2
Griggs,1b	3	0	0	8	0
Krug,3b	3	0	0	1	2
Rego,c	2	0	0	4	1
Lyons,p	1	1	0	0	0
Byler,x	1	1	1	0	0
Wallace,p	0	0	0	0	0
Gelvin,xx	1	0	0	0	0
Carroll,xxx	1	0	0	0	0
Totals	33	3	8	27	10

2—Batted for Lyons in 7th, singled.
xx—Batted for Rego in 9th.
xxx—Batted for Wallace in 9th.

SCORE BY INNINGS

	1	2	3	4	5	6	7	8	9	
Portland	0	0	0	0	1	0	3	0	0	—4
Base hits	0	1	0	0	2	0	3	1	1	—8
Los Angeles	0	0	0	1	0	0	0	2	0	—3
Base hits	1	0	1	1	1	2	0	1	1	—8

SUMMARY

Error—King. Innings pitched—By Lyons, 7; Crumpler, 2 plus. Credit victory to Crumpler. Charge defeat to Lyons. At bat—Off Lyons, 24; Crumpler, 25; Wallace, 7. Hits batted — Off Lyons, 7; Crumpler, 8; Wallace, 1. Runs scored —Off Lyons, 4; Crumpler, 3. Runs responsible for—Lyons, 4; Crumpler, 3. Struck out—By Crumpler, 2; by Lyons, 1; by Sutherland, 2. Bases on balls—Off Crumpler, 4; off Lyons, 4; off Sutherland, 1. Stolen bases—High, Jones, Byler. Home run—Lyons. Three-base hit—Wolfer. Two-base hits—Daly, 2; Hood. Sacrifice hits—Daly, Smith. Runs batted in—Hood, 1; Lyons, 1; High, 2; Wolfer, 1; McCabe. Caught stealing—Jones, Twombly. Double plays—Sutherland to Jones to Griggs; Sutherland to Jones to Griggs. Time of game—2 hours. Umpires—Byron and Ward.

Second game:

PORTLAND	AB	R	H	O	A
Wolfer,rf	5	2	4	3	0
Stumpf,2b	5	1	1	3	5
Brazil,3b	6	2	3	2	2
Poole,1b	4	0	3	14	0
King,lf	6	0	1	1	0
High,cf	6	0	1	5	0
Jones,ss	4	1	1	2	3
Ondow,c	4	1	1	3	0
Eckert,2b	2	0	0	2	2
Daly,c	1	1	1	0	0
Sutherland,p	1	0	0	0	0
Totals	43	8	17	33	12

LOS ANGELES	AB	R	H	O	A
McCabe,lf	4	0	1	1	0
McAuley,ss	4	0	1	1	5
Twom'ly,3b	5	1	2	1	4
Hood,cf	5	1	2	4	0
Smith,2b	5	0	2	3	0
Griggs,1b	5	0	2	10	0
Krug,rf	5	0	2	1	0
Rego,c	5	0	1	6	1
Lyons,p	3	0	0	0	2
Byler,x	1	0	0	0	0
Wallace,p	0	0	0	0	0
Totals	43	2	13	27	12

x—Batted for Eckert in 9th (doubled).

SCORE BY INNINGS

	1	2	3	4	5	6	7	8	9	
Portland	0	0	0	0	1	1	0	6	0	—8
Base hits	0	0	0	0	2	3	4	5	3	—17
Los Angeles	0	2	0	0	0	0	0	0	0	—2
Base hits	1	2	0	3	0	0	1	0	0	—7

SUMMARY

Innings pitched—By Thomas 8 2-3; Eckert 3; Wallace 7; Sutherland 2. Credit victory to Sutherland. Charge defeat to Wallace. At bat—Off Thomas 37; Eckert 33; Wallace 6. Hits batted—Off Thomas 14; Sutherland 2; Eckert 10; Wallace 2. Runs scored—Off Thomas 6; Eckert 6; Thomas 6; Wallace 2. Struck out—By Thomas 1; Eckert 1; Sutherland 1. Bases on balls—Off Thomas 2; Sutherland 1; Wallace 1. Hit by pitched ball—Wolfer. Passed ball—Byler. Stolen bases—Twombly, 2; Brazil. Two-base hits—Hood, McCabe, Ondow, 2; Twombly, Daly, Stumpf. Sacrifice hits—Jones, Stumpf, Poole. Runs batted in—Hood, 2; Smith, 2; McAuley, 3; Ondow, King, 2; Wolfer, Poole. Caught stealing—Hood. Double plays—McAuley to Rego to Griggs, 2; Krug to McAuley to Gelvin; Jones to Poole. Time of game—2 hrs. 5 min. Umpires—Ward and Byron.

DOUBLES PLAY STARTS TODAY

(Continued from First Page)

sey and Kinsey against the winner of Brugnon and Lacoste, Norton and me, with the odds favoring the French team. In the lower half it will bring Williams and Washburn against the winner of Johnson and Griffin, Anderson and Hawkes. I would not be surprised to see an international final, possibly even an all-foreign one.

The boys and juniors also get under way today. The outstanding figures in the juniors are George Lott of Chicago and Bud Chandler of California, with David O'Laughlin and Clifford Marsh of Buffalo as the other seeded players. I pick Lott as the most likely candidate for the title. The boys' events have a remarkable list of stars, Malcolm Hill and H. C. Johnson for Boston, Sandy Wiener and Donald Strachan of Philadelphia, Stuart Gagnes and Ogden Phipps of New York, Emmett Poore of Chicago, Howard Nanglie of Seattle are all serious contenders for the title. I would not hazard a guess on the ultimate winner.

The courts at the Longwood Club are in magnificent condition. I have never seen the turf at the club so firm and true. Every indication points to a great tournament with the ultimate victor very much in doubt.

NORTH RANDALL MEETING ON

[BY A. P. NIGHT WIRE]

CLEVELAND (O.) Aug. 19.—The second Cleveland meeting of the Grand Circuit will start at North Randall tomorrow. Officials of the Forest City Live Stock and Fair Company, under whose auspices the meeting is held, declare that horses will race for more purse money than any other harness association has ever offered for a five-day meeting. The purses total $60,000. The main event on the opening program tomorrow afternoon is the North Randall $5000 purse for 2:10 trotters, for which an even thirty horses remain eligible. Among them is Pearl Benboe, for whom Tommy Murphy paid $25,000 immediately after the western mare had won at North Randall in July.

SPORT SHRAPNEL

By HARRY A. WILLIAMS.

An outstanding feature of the Coast League season to date has been the improvement in Wallace Hood, center fielder of the Los Angeles club.

Hood was away to a very disappointing start, and far below the form he had previously shown with Seattle and Salt Lake. He always has been a good hitter, even when a high-school player at Whittier.

But he had a hard time getting into his stride last spring. Hood was landing on the ball. Not always with his accustomed vigor, but some of his best drives were socked right at somebody. However, baseball men knew that once a hitter always a hitter until age dims the eye, and his present fine mark is no surprise. However, his improvement in fielding has been greater than anticipated. And sometimes he strikes me as showing more speed than formerly. Wally is still young enough to be on the upgrade, and next season should see him right at the top of his form.

* * *

He is believed to be about ready for the majors. Wally was up before, but had the misfortune to be with Brooklyn, and those two seasons Uncle Wilbert was blessed with a bang-up more seasoned set of fly chasers.

So he may be said never to have had a real trial in fast company. Several major league clubs are expected to put in a bid, provided the Coasters renew relations with them.

President Joe Patrick is said to be opposed to letting him go to the big show. Joe wants him as a cog in next season's machine, which he hopes will be of championship caliber. This perhaps is a pardonable attitude on the part of any club owner. However, it is one which should be influenced measureably by what the Los Angeles club is offered in return in the way of players. If a club similar to those put over by San Francisco for O'Connor or Kamm, by Sacramento for Kunz, by Portland for Johnson and Pillette and by Salt Lake for Sand, then it would be to the interest of the Angels to make the swap.

* * *

Nearly every minor league club owner finds himself in an embarrassing situation such as this.

Naturally, he would like to retain a good player unless he can strengthen his team in disposing of him. But opposed to this are the rights and interests of the player. Just how far a club owner can legally and ethically stand in the way of a player's advancement is rather a fine point.

Take the case of Jakie May of Vernon. May, last season, pitched a brand of ball that entitled him to a place in the majors. This chance came. He was wanted by the New York Yankees. But the two clubs could not get together on all points involved in the transaction. Also, Vernon was rather keen to retain Jakie and star him.

And today we find the headliner of last season below the .500 mark, and lacking something which he had a year ago. Many wonder whether disappointment in not going up had anything to do with May's lack of his former invincibility.

Jakie said he wasn't disappointed. In fact, assured me last spring that he was glad to remain here. But the statement wasn't delivered with a vast amount of enthusiasm, and I suspected that he had his southpaw fingers crossed at the time.

* * *

And the more he thinks it over and ponders on the near certainty that the Yankees will again get into the world series money, and probably the winner's end, the more he must regret not going up.

Otherwise, he would be less than human. Here is the point. Whatever May is receiving here, he would have drawn at least $2000 more on the season with the Yankees. And the players are figuring their world series cut at $8000 each. That totals up $10,000 in Jakie's young career, more than the average man saves from a lifetime of hard work.

Jakie probably wouldn't admit that he has pondered these things were he cornered or questioned. In fact, he has been mighty fine about it all. So far as I know, he never has made a complaint. But can a player or anybody else have his heart fully in his work when he feels that for the same effort he might have received $10,000 more?

May apparently has all or most of his old stuff, and giving his best, the best that it would be possible for anybody to give under the circumstances. But something somewhat intangible has been lacking. Jakie himself probably couldn't tell you what it is, and wouldn't if he could. But we don't require two guesses.

Which brings us back to the original question of whether the merited advancement of any player should be retarded. And also whether it pays?

NEWSIES WILL STAGE BOXFEST

Bouts at Vernon Tomorrow

George Allen (left) Boxing with Irving Glasser

A FAST program of seven high-class bouts is offered local boxing fans tomorrow evening, at Jack Doyle's pavilion, Vernon Athletic Club. Proceeds of the evening will go to the Los Angeles Newsboys' Athletic Club, and will be used to finance and equip the club's gymnasium at 108 North Spring street.

The bouts have been arranged by Wad Wadhams, matchmaker for the Vernon Athletic Club, who has staged many successful fights in the past, and is well known in boxing circles.

Headlining the program, Bert Colima and Blackie Rice, 158 pounds, are figured to mix up in a lively go; and with such well-known scrappers as Irving Glasser, Steve Dalton, and Benny Marks on the ticket, a snappy evening is promised throughout.

The Newsboys' Battle Royal, a feature bout between Young Rocky Kansas and Young Benny Leonard, sixty pounds, for the championship of the Newsboys' Athletic Club, will add a further kick to the program. As the newsies have been fighting it out among themselves for over a year, the two contestants are undoubtedly the pick of the organization.

The program follows:

Packy McMullen vs. Larry Murphy, 126 pounds; Joe Layman vs. Frankie Tierney, 130 pounds; Benny Marks vs. Kewpie Roth, 116 pounds; Steve Dalton vs. Sunny Jim, 155 pounds; Irving Glasser vs. George Allen, 110 pounds; Bert Colima vs. Blackie Rice, 158 pounds; Frankie Herman vs. Mushy Callahan, 122 pounds; Young Rocky Kansas vs. Young Benny Leonard, 60 pounds.

MAJOR LEAGUE BOX SCORES

INDIANS CLEAN UP

[BY A. P. NIGHT WIRE]

CLEVELAND, Aug. 18.—George Uhle, the Cleveland sand lot product, led the Indians to a 16-to-3 victory over Philadelphia today. Uhle allowed the Athletics only eight hits and was effective in the pinches. He fielded seven chances perfectly and also led the Indian offensive, connecting safely four times, one of which was a double, and driving in five runs. Score:

PHILADELPHIA	AB	R	H	O	A
M'G'w'n,cf	3	0	0	3	0
Gal'ger,ss	3	0	0	1	2
Dykes,ss	1	0	0	1	0
Miller,lf	4	0	0	2	0
Basser,1b	3	1	1	6	2
Miller,lf	3	0	1	0	0
Welch,cf	4	0	0	3	0
Scherr,2b	4	0	2	3	0
Perkins,c	3	0	2	3	0
Rowland,c	0	0	0	1	0
Hasty,p	1	0	0	0	1
Walberg,p	2	0	0	0	1
Hahn,x	1	0	0	0	0
Wolfe,p	0	0	0	0	0
Totals	36	1	5	24	12

CLEVELAND	AB	R	H	O	A
Jam'son,lf	5	1	1	3	0
Burns,rf	5	1	1	2	0
Speaker,cf	4	1	2	4	0
Sewell,ss	4	1	1	2	4
Sisler,1b	3	0	1	8	1
Lobaugh,2b	3	0	1	2	3
Uhle,p	4	1	2	0	3
O'Neill,c	4	0	1	4	0
Uhle,p	0	0	0	0	0
Totals	36	5	10	27	11

SCORE BY INNINGS

	1	2	3	4	5	6	7	8	9	
Philadelphia	0	0	0	0	0	1	0	0	0	—1
Cleveland	1	0	0	0	0	0	0	1	x	—2

Errors—Welch, Sewell, Brown. Two-base hits—McGowan, 2; Perkins, Hale, Uhle, Stephenson, Sewell. Three-base hit—Welch. Sewell. Home run—Hauser. Stolen bases—Uhle. Sacrifice hits—Jamieson. Double plays—Uhle to Sewell to Brower; McGowan to Hauser to Galloway. Base on balls—Off Hasty 3; Walberg 2; Orden 1; Uhle 3. Innings pitched—By Hasty 2 2-3; Orden 1 2-3; Walberg 2 1-3; Wolfe 1-3. Hit by pitcher—Uhle (Hale, Hauser). Struck out—By Orden 2; Uhle 3. Winning pitcher—Uhle. Umpires—Moriarty, Dineen and Rowland. Time—1 hr. 51 min.

YANKEES NOSED OUT

[BY A. P. NIGHT WIRE]

CHICAGO, Aug. 19.—Bill Barrett, rookie outfielder from Reading, Pa., making his major league debut today, injected a punch in the White Sox which enabled them to even up the series with the Yankees by winning a close game, 3 to 2. Score:

NEW YORK	AB	R	H	O	A
Witt,cf	4	0	1	2	0
Dugan,3b	3	0	1	0	1
Ruth,rf	3	0	1	1	0
Meusel,lf	4	0	0	1	0
Pipp,1b	4	0	2	8	1
Ward,2b	4	0	2	3	4
Scott,ss	3	0	0	1	3
Schang,c	4	0	1	5	0
Hoyt,p	3	0	0	0	2
Shawkey,p	0	0	0	0	0
Mogridge,p	1	0	0	0	0
Mendel,xx	1	0	0	0	0
Totals	32	0	8	21	11

CHICAGO	AB	R	H	O	A
Hooper,rf	4	0	0	1	0
McC'lan,ss	3	0	0	0	1
Collins,3b	3	1	1	1	4
Felsch,cf	3	1	1	1	0
Falk,lf	4	0	1	4	0
Bartell,2b	4	0	1	1	4
Kamm,1b	3	0	0	10	0
Schalk,c	3	0	1	4	0
Robertson,p	3	0	0	1	1
Totals	30	2	4	27	9

x—Batted for Scott in ninth.
xx—Batted for Shawkey in sixth.

SCORE BY INNINGS

	1	2	3	4	5	6	7	8	9	
New York	0	0	0	0	0	0	0	0	0	—0
Chicago	0	0	0	0	0	1	0	0	x	—1

SUMMARY

Errors—Ruth, Ward, Hoyt, Collins, Falk. Two-base hit—Dugan. Three-base hit—Meusel. Stolen bases—Barrett, Kamm. Bases on balls—Robertson, 3; Hoyt, 5. Struck out—Hoyt, 3; Robertson, 3. Innings pitched—Hoyt, 7 2-3. Losing pitcher—Hoyt. Umpires—Owens and Nallin. Time of game—1h. 45m.

SOLONS BEAT BROWNS

[BY A. P. NIGHT WIRE]

ST. LOUIS, Aug. 19.—Opportune hitting enabled Washington to defeat St. Louis for the second straight time, 4 to 3, here this afternoon. The visitors completed four double plays to cut short local rallies. Score:

WASHINGTON	AB	R	H	O	A
Leibold,cf	4	1	2	2	0
Peck,ss	4	1	1	2	6
Goslin,lf	4	1	1	1	0
Rice,rf	4	1	1	1	0
Judge,1b	4	0	1	12	1
Gharrity,c	4	0	0	7	0
Harris,2b	4	0	1	2	3
Ruether,3b	4	0	2	1	2
Mogridge,p	3	0	0	2	1
Totals	35	4	9	27	13

ST. LOUIS	AB	R	H	O	A
Gerber,ss	4	1	2	1	4
Tobin,rf	4	0	1	2	0
Williams,lf	4	0	1	1	0
Jacobson,cf	4	0	0	7	0
W'Myers,1b	3	0	1	12	1
Severeid,c	3	0	2	2	2
Ehmke,3b	4	1	2	0	4
Bigbee,2b	3	1	1	3	2
Shocker,p	2	0	0	0	1
Kolp,p	0	0	0	0	0
Collins,x	1	0	0	0	0
Whaley,xx	1	0	1	0	0
Totals	34	2	11	27	11

x—Batted for Shocker in 7th.
xx—Batted for Kolp in 9th.

SCORE BY INNINGS

	1	2	3	4	5	6	7	8	9	
Washington	0	0	0	0	0	4	0	0	0	—4
St. Louis	0	0	0	0	0	0	0	2	1	—3

Two-base hits—McMahon, Leibold, Goslin, Williams. Home run—Judge. Double plays—Harris to Peckinpaugh to Judge; Peckinpaugh to Harris to Judge; Bigbee to Harris to Judge; Bluege to Judge. Bases on balls—Off Mogridge 2. Struck out—By Shocker 2. Innings pitched—By Shocker 7; Kolp 2. Losing pitcher—Shocker. Umpires—Hildebrand and Evans. Time—1 hr. 45 min.

CLUBS TO COMPETE

[EXCLUSIVE DISPATCH]

CHICAGO, Aug. 19.—By running the A. A. U. relay championship at Chicago, September 3 in the following order: 440 yards; 4 miles; half mile; two miles and one mile it will be possible for virtually every athletic club to compete in more than one of the classics.

TIGERS BUMP BOSTON

[BY A. P. NIGHT WIRE]

DETROIT, Aug. 19.—After Boston had tied the score in the eighth inning, Detroit took advantage of errors in the ninth to bring in the winning run and won, 5 to 4. Score:

BOSTON	AB	R	H	O	A
Fewster,2b	5	0	1	1	0
Collins,rf	4	0	1	3	0
Wood,rf	1	0	0	0	0
Burns,1b	3	1	1	9	0
Harris,lf	4	1	2	1	0
Scalzi,ss	4	0	1	2	3
McMillan,ss	0	1	0	0	0
Pinelli,ss	0	0	0	0	0
Ruether,p	0	0	0	0	0
Murray,p	0	0	0	0	0
Piercy,p	0	0	0	0	0
Rapp,2b	4	0	0	3	3
Ruether,3b	4	0	1	1	2
Ruether,xx	1	0	0	0	0
Totals	35	3	7	27	13

DETROIT	AB	R	H	O	A
Blue,lb	5	0	1	10	0
Jones,2b	5	0	2	3	3
Veach,rf	5	0	1	1	0
Manush,lf	4	0	1	1	0
Veach,lf	1	0	0	0	0
Heilmann,cf	4	0	0	2	0
Haney,3b	4	1	1	1	2
Ainsmith,c	4	0	1	5	0
Bassler,c	1	0	0	0	0
Dauss,p	3	0	0	0	2
Pillette,p	0	0	0	0	0
O'Neill,x	1	0	0	0	0
Totals	37	1	6	24	7

2—Two out when winning run scored.
xx—Batting for Fullerton in 7th.
xxx—Batted for Murray in 8th.
x—Batted for Dauss in 8th.

Errors—Flagstead, Shanks, Pinelli, Piercy, Jones, Manush, Haney. Two-base hits—Jones, Collins, Manush, Haney, McMillan. Stolen bases—Manush, Scanlon hits—Jones, 2; Haney. Double plays—Pinelli to McMillan; Jones to Haney to Blue. Bases on balls—Off Dauss 5; Ferguson 4; Fullerton 1; Piercy 2; Pillette 1. Struck out—By Ferguson 1; Dauss 8; Fullerton 2. Innings pitched—By Fullerton 5 1-3; Piercy 3; Pillette 1 2-3; Ruether 1. Hit by pitcher—By Ferguson (Manush.) Winning pitcher—Pillette. Losing pitcher—Piercy. Umpires—Connolly, Holmes and Ormsby. Time—2 hrs. 15 min.

GIANTS TRIM PIRATES

[BY A. P. NIGHT WIRE]

NEW YORK, Aug. 19.—In one of the greatest pitching duels seen on the Polo Grounds in years, Jack Scott of the Giants defeated Wilbur Cooper of the Pittsburg Pirates after twelve innings today. The score was 2 to 1. Score:

PITTSBURG	AB	R	H	O	A
Rightn,lf	5	0	0	4	1
Carey,cf	5	0	0	2	0
Rawlings,2b	5	0	0	2	5
Traynor,3b	4	0	1	2	1
Mueller,rf	4	0	1	2	0
Maran'e,ss	3	0	0	1	3
Grimm,1b	4	0	1	14	0
Schmidt,c	4	0	0	7	0
Cooper,p	4	0	0	0	3
Totals	43	0	3	36	13

NEW YORK	AB	R	H	O	A
Young,rf	5	0	0	2	0
Bancroft,2b	5	0	0	3	3
Frisch,3b	5	0	0	1	4
Meusel,lf	5	0	0	2	0
Cunn'm,cf	5	0	0	3	0
Kelly,1b	5	0	0	21	0
Jackson,ss	5	0	0	0	4
Snyder,c	4	0	0	5	0
Scott,p	5	0	0	0	2
Totals	44	0	0	39	13

Two out when winning run scored.

SCORE BY INNINGS

	1	2	3	4	5	6	7	8	9	10	11	12	
Pittsburg	0	0	0	0	0	0	0	0	0	0	0	1	—1
New York	0	0	0	0	0	0	0	0	0	0	0	0	—0

Error—Mueller. Two-base hits—Meusel, Scott, Frisch. Three-base hit—Bancroft. Stolen base—Young. Sacrifice hit—Maranville. Double play—Maranville to Rawlings to Grimm. Left on bases—New York, 7; Pittsburg, 2. Bases on balls—Off Cooper, 2; off Scott, 1. Struck out—By Cooper, 4. Umpires—Moran, Hart and Finneran. Time of game—2 hours.

CUBS DOWN DODGERS

[BY A. P. NIGHT WIRE]

BROOKLYN, Aug. 19.—Brooklyn knocked Alexander out of the box in the fifth inning and Chicago did the same to Ruether in the eighth today, the Cubs winning a swatfest by 13 to 8. Friberg, Bert Griffith and Johnston drove out home runs. Score:

CHICAGO	AB	R	H	O	A
Statz,cf	4	2	2	2	1
Adams,ss	5	2	2	1	3
Grant'r,2b	4	1	1	7	6
O'Farrell,c	5	1	2	3	0
Friberg,3b	5	2	3	1	0
Miller,lf	4	1	1	3	1
Heath'e,rf	4	0	1	2	0
Grimes,1b	4	2	1	7	0
Elliott,lb	0	0	0	2	0
Alexander,p	2	0	0	0	2
Cheves,p	0	1	0	0	1
Ruether,p	2	0	0	0	1
Deautr,lb	0	0	0	0	0
Taylor,ss	0	0	0	0	0
Dicker'n,p	0	0	0	0	0
Totals	41	15	15	27	13

BROOKLYN	AB	R	H	O	A
Neis,rf	5	1	0	4	0

...ome Runs Feature San Gabriel Merchants Win Over Hollywood Merchants, 5 to 4

...EGA NABS ...OUND BATTLE

...Hurler Uncorks ...Class Ball

...Wallops Pair of ...Circuit Drives

...Married Pitcher Gets ...Aid to Shower

...home runs, two by Del ...Merchants after a ...Saturday on the win- ...diamond. Noriega, ...fanned twelve ...eight hits, who became a ...today, started on the ...Hollywood club, ...knocked out of the box ...Crane. Duncan, who ...his place, did not al- ...in the remaining in- ...

...of the runs allowed by ...were brought about by ...runs, two by Del Porte ...E. Gilpin. Jamrock ...a four-bagger for the ...October and Del Porte ...three hits, while Jamrock ...each collected a pair ...

SAN GABRIEL MERCHANTS	AB	R	H	O	A
Jamrock,2b	4	0	2	2	3
Duncan,ss	4	0	0	1	3
Noriega,p	4	1	1	0	2
Porte,lf	4	1	2	1	0
Gilpin,1b	4	1	2	9	0
Porte,rf	4	1	2	1	0
Crane,c	4	0	1	6	0
Gray,3b	4	0	0	0	3
Totals	36	4	10	27	11

HOLLYWOOD MERCHANTS	AB	R	H	O	A
Hall,lf	4	0	0	2	0
Cox,2b	4	0	1	2	3
Hall,rf	4	0	1	2	0
Cox,ss	4	0	1	1	3
Miller,1b	4	0	0	12	0
Darby,p	3	0	0	0	2
Strickland,3b	3	0	0	1	2
Totals	30	0	3	21	10

SCORE BY INNINGS

	1	2	3	4	5	6	7	8	9
San Gabriel Merchants	0	0	0	0	0	0	4	0	0
Hollywood Merchants	0	0	0	0	0	0	0	0	0

SUMMARY

Errors—Cox, Gray, Cook, Miller. Innings pitched—By Darby 7 (5-3); Russell 1 (1-0); Russell 1 (0-0). Credit victory to Russell. Charge defeat to Darby. Struck out—By Darby 2; Noriega 2; Russell 2. Bases on balls—Off Russell 1; Darby 1; Bloomfield 1. Hit by pitched ball—Gray. Umpire—Cook. Time of game—1 hr. 25 min. Umpire—Davis.

...Seals Trample Indians Twice in Twin-Bill

(BY A. P. NIGHT WIRE)

SAN FRANCISCO, Aug. 19.—San Francisco won both games of today's double header, from Seattle, 3 to 0, and 6 to 3. By virtue of Sacramento's double defeat by Oakland the Seals gained tow full games in the league race.

Shea, by his masterful pitching, was returned winner in the morning game. Seattle's hits were kept scattered and the Seals were never in danger. One run was made in the second inning on Hendryx's two-base hit and two infield outs and two more runs crossed the plate for the home team when Hendryx and Ellison successively homed to the left field bleachers.

Minday game:

SEATTLE	AB	R	H	O	A
Lane,cf	3	0	1	4	0
Markle,2b	3	0	1	0	5
Johnston,1b	4	0	1	11	1
Elrod,lf	4	0	0	1	0
Bohrer,rf	4	0	2	2	0
Crane,ss	3	0	1	1	2
Orr,3b	4	0	1	4	1
Yarrow,c	4	0	0	3	0
Tobin,p	2	0	0	0	3
Walsh,x	1	0	0	0	0
Totals	32	0	7	26	12

SAN FRANCISCO	AB	R	H	O	A
Valla,rf	3	0	0	2	0
Mollwitz,2b	4	0	0	2	7
Cravath,lf	4	0	1	2	0
Hendryx,cf	3	0	2	3	0
Ellison,3b	3	1	1	1	2
Wares,1b	3	0	1	9	0
Rhyan,ss	3	0	0	2	4
Agnew,c	3	0	1	7	0
Shea,p	2	0	1	0	3
Totals	30	1	7	27	16

x—Batted for Tobin in 9th.

SCORE BY INNINGS

	1	2	3	4	5	6	7	8	9
Seattle	0	0	0	0	0	0	0	0	0
Base hits	0	0	0	0	0	0	0	0	0
San Francisco	0	1	0	0	0	0	0	0	x
Base hits	0	1	0	0	0	0	1	0	x

SUMMARY

Errors—Hendryx. Runs responsible for—Burger 2, Straub. Sacrifice hits—Burger 2, Rose 1. Bases on balls—Off Shea 3; Burger 2. Stolen bases—Hendryx, Ellison. Home run—Hendryx. Ellison. Two-base hits—Lane, Hendryx. Sacrifice hits—Markle, Orr. Double plays—Johnston to Crane to Markle; Ellison to Rhyne to Wares; Rhyne to Ellison to Wares; Orr to Markle to Johnston. Left on bases—Seattle 9; San Francisco 3. Time—1 hr. 20 min. Umpire—Finney and Rearden.

Second game:

SEATTLE	AB	R	H	O	A
Lane,cf	3	0	0	2	0
Markle,2b	3	1	1	3	2
Johnston,1b	3	1	1	9	0
Elrod,lf	3	0	1	0	0
Bohrer,rf	4	0	1	1	0
Crane,ss	4	0	2	1	6
Orr,3b	4	0	1	1	2
Yarrow,c	4	0	0	5	0
Tobin,p	2	0	0	0	1
Courtney,p	2	0	1	0	1
Ritchie,x	1	0	0	0	0
Agnew,rf	1	0	0	0	0
McSweeny,p	1	0	0	0	1
Totals	35	3	7	24	12

SAN FRANCISCO	AB	R	H	O	A
Valla,rf	4	0	1	2	0
Mollwitz,2b	4	0	0	2	3
Cravath,lf	3	0	0	2	0
Hendryx,cf	3	0	1	2	0
Ellison,3b	4	0	2	1	2
Wares,1b	3	0	0	9	1
Rhyan,ss	3	1	1	2	3
Agnew,c	3	0	1	6	1
Shea,p	2	0	0	0	2
Totals	31	1	5	26	12

x—Batted for Courtney in 7th.

SCORE BY INNINGS

	1	2	3	4	5	6	7	8	9
Seattle	0	0	0	0	0	0	3	0	0
Base hits	1	0	0	0	1	1	1	1	0
San Francisco	0	0	0	0	0	0	0	3	x
Base hits	0	0	0	0	0	0	2	3	x

SUMMARY

Errors—Crane, 2; Orr. Innings pitched—By Courtney 7. Credit victory to McSweeny. Runs responsible for—Courtney 1; Gregg 2. Struck out—By Courtney 1; Gregg 1; McSweeny 2. Bases on balls—Off Gregg 3; Courtney 4. Stolen bases—Johnston, Elrod, Markle, Hendryx, Rhyne. Two-base hits—Orr. Sacrifice hits—Johnston, Yarrow. Double plays—Orr (unassisted); Tobin to Valla to Mollwitz. Left on bases—Seattle 5; San Francisco 4. Time—1 hr. 35 min. Umpires—Reardon and Finney.

FREMONT WOODMEN BLANKED BY WATTS

The Watts Chamber of Commerce yesterday defeated the Fremont W. O. W. nine, 14 to 0, in a lopsided contest on the Loyola College diamond. Cuett, Watts heaver, pitched shut-out ball, allowing the Fremont batters but four scattered blows, and whiffing nine.

Watts got to Sage, Fremont pitcher, early in the fray, scoring once in the first, and shoving across seven markers in the second. Here Sage settled down temporarily and blanked the opposition for two frames, but blew up again in the final canton. Gosney featured with the bat, poling out three hits in six trips to the plate. Score:

FREMONT W.O.W.	AB	R	H	O	A
Brown,2b	4	0	0	1	0
Hyer,3b	3	0	0	0	0
Hyer,ss	4	0	0	1	0
Mohr,rf	4	0	0	0	0
Vanderlip,c	4	0	0	7	1
Littlefield,lf	3	0	1	2	0
Sage,p	3	0	0	2	1
Hoppe,x-1f	1	0	0	1	0
Totals	34	0	4	27	6

WATTS C. OF C.	AB	R	H	O	A
Mercer,3b	6	1	2	3	0
Pruitt,cf	6	1	2	2	0
Kolstead,2b	6	1	2	0	0
Gosney,lb	5	2	3	7	0
Brandt,rf	4	2	2	2	0
Krug,lf	3	0	0	4	0
Higham,ss	4	2	1	2	2
Kline,c	4	3	2	10	2
Smith,p	0	3	1	1	0
Fonseca,lf	1	1	0	1	0
Totals	47	14	14	27	4

SCORE BY INNINGS

	1	2	3	4	5	6	7	8	9
Fremont W.O.W.	0	0	0	0	0	0	0	0	0
Base hits	0	1	0	1	0	0	0	0	2
Watts C. of C.	1	7	0	1	0	2	2	0	x
Base hits	2	5	0	2	1	2	2	0	x

SUMMARY

Charge defeat to Sage. Credit victory to Smith. Struck out—By Smith 9; Sage 4; H. Hyer 3. Hit by pitched balls—Smith, 2. Stolen bases—Higham, 2; Kline, Pruitt, Gosney. Time of game—2 hrs.

PASADENA EAGLES ON TOP

Russell Shuts Out Azusa, 7 to 0; Brumfield Hurls Good Ball for Losers in Closing Frames

Before a good crowd the Pasadena Eagles, formerly the Cox-Haas nine, yesterday shut out Azusa on the latter's diamond. Defeating the home club 7 to 0, the Eagles scored their second successive win of a scheduled three-game series.

Russell, a young pitcher on whom Marty Krug is casting fair glances, handled the pitching for the Pasadena nine, and heaved throughout the contest in masterful style. The Angel recruit allowed the Azusa batters but three hits, one in each of the final three frames and looked good enough to step into a Coast league uniform any time.

For six innings not an Azusa runner reached second base. The Eagles garnered all of their tallies in the first four frames, one in the first, five in the second, and the final run in the fourth. At this juncture Brumfield stepped into the breach for the home club, and pitching shut-out ball, allowed but two hits in five and one-third innings.

O. Cox, J. Cox, Hildebrand and Lee Strickland were the big boys with the bat for the Pasadena nine, while Brumfield as well as chucking great ball for Azusa, rapped out a two-base hit.

AZUSA	AB	R	H	O	A
Gale,2b	4	0	1	1	3
Thomas,lf	4	0	0	2	0
Gauldin,1b	3	0	0	7	1
Hanson,cf	3	0	0	2	0
Pfaelzer,rf	3	0	1	0	1
Walters,s	3	0	0	1	2
Cook,ss	3	0	0	1	2
Miller,3b	3	0	0	2	1
Darby,p	3	0	0	0	2
Brumfield,p	0	0	0	0	0
Totals	29	0	2	27	12

PASADENA EAGLES	AB	R	H	O	A
Russell,lf	4	0	1	2	0
Lee,1b	4	0	0	9	0
Strickland,ss	4	0	0	1	3
Hildebrand,2b	4	1	1	2	3
Cox,3b	4	1	1	1	2
Cox,rf	4	1	2	2	0
Bloomfield,cf	4	1	2	2	0
Noriega,c	4	0	0	5	0
Totals	32	4	7	24	8

SCORE BY INNINGS

	1	2	3	4	5	6	7	8	9
Azusa	0	0	0	0	0	0	0	0	0
Base hits	0	0	0	0	0	0	0	0	0
Pasadena Eagles	0	1	2	1	0	0	0	0	x
Base hits	0	1	2	1	0	0	1	0	x

SUMMARY

Errors—Gale, Gauldin, Cook, Miller. Two-base hits—Russell, Cox, Bloomfield 2. Double play—Strickland to Hildebrand to Lee. Time of game—1 hr. 25 min. Umpire—Davis.

STANDING OF CLUBS

PACIFIC COAST LEAGUE

	W.	L.	P.c.		W.	L.	P.c.
San Francisco	83	57	.593	Seattle	65	73	.471
Sacramento	78	63	.553	Los Angeles	63	74	.453
Portland	75	63	.543	Vernon	63	77	.450
Salt Lake	68	70	.493	Oakland	62	80	.437

Yesterday's Results

Portland, 4-8; Los Angeles, 3-6. (Second game 11 innings.)
Salt Lake, 11-7; Vernon, 10-2. (First game 13 innings, second game called in 7th, rain.)
Oakland, 6-10; Sacramento, 9-5.
San Francisco, 3-6; Seattle, 0-3.

Results of Series

Portland, 4; Los Angeles, 2.
Salt Lake, 6; Vernon, 1.
Oakland, 4; Sacramento, 4.
San Francisco, 5; Seattle, 2.

NATIONAL LEAGUE

	W.	L.	P.c.		W.	L.	P.c.
New York	74	43	.628	Brooklyn	57	57	.500
Cincinnati	66	49	.589	St. Louis	56	57	.496
Pittsburg	60	58	.509	Philadelphia	38	74	.339
Chicago	62	59	.559	Boston	34	77	.306

Yesterday's Results

New York, 2; Pittsburg, 1. (12 innings.)
Chicago, 15; Brooklyn, 2.
No other clubs scheduled.

AMERICAN LEAGUE

	W.	L.	P.c.		W.	L.	P.c.
New York	74	39	.654	Washington	55	57	.483
Cleveland	62	52	.544	Chicago	52	59	.468
Detroit	55	52	.514	Philadelphia	49	63	.437
St. Louis	54	55	.495	Boston	45	64	.402

Yesterday's Results

Chicago, 4; New York, 3.
Washington, 7; Boston, 2.
Cleveland, 10; Philadelphia, 3.
Detroit, 5; Boston, 4.

TEXAS LEAGUE

	W.	L.	P.c.		W.	L.	P.c.
Fort Worth	76	52	.594	Houston	66	62	.516
Dallas	68	58	.540	Beaumont	66	63	.512
Wichita Falls	68	58	.540	Shreveport	45	86	.250
San Antonio	65	59	.524				

Yesterday's Results

Fort Worth, 6; Shreveport, 3.
Wichita Falls, 10; Dallas, 1.
San Antonio, 1-6; Houston, 0-1.
Galveston, 7-5; Beaumont, 3-1.

SOUTHERN ASSOCIATION

	W.	L.	P.c.		W.	L.	P.c.
New Orleans	72	52	.581	Nashville	64	62	.508
Mobile	68	48	.574	Memphis	66	66	.485
Atlanta	69	51	.575	Chattanooga	47	71	.398
Birmingham	57	55	.509	Little Rock	51	79	.392

Yesterday's Results

Little Rock, 5; Memphis, 4.
Chattanooga, 6; Mobile, 5.
Nashville at New Orleans, rain.

INTERNATIONAL LEAGUE

	W.	L.	P.c.		W.	L.	P.c.
Baltimore	75	44	.630	Reading	63	61	.508
Rochester	75	50	.600	Syracuse	55	71	.437
Buffalo	64	62	.544	Jersey City	53	72	.424
Toronto	67	63	.561	Newark	48	75	.397

Yesterday's Results

Jersey City, 1-8; Buffalo, 9-6.
Baltimore, 1-5; Syracuse, 2-1.
Rochester, 3; Reading, 5. (Called to catch train.)

WESTERN LEAGUE

	W.	L.	P.c.		W.	L.	P.c.
Wichita	74	44	.627	Des Moines	62	60	.512
Tulsa	74	47	.612	Omaha	61	74	.452
Okla. City	71	50	.587	Sioux City	44	73	.376
Omaha	66	57	.537	Denver	44	79	.358

Yesterday's Results

Wichita, 17-16; Denver, 9-9.
Omaha, 8-5; Oklahoma City, 3-8.
Tulsa, 5-12; Sioux City, 5-3.
Des Moines, 1-1; St. Joseph, 2-0.

THREE-EYE LEAGUE

	W.	L.	P.c.		W.	L.	P.c.
Decatur	66	46	.589	Terre Haute	59	54	.522
Rockford	65	50	.565	Peoria	55	60	.489
Bloomington	63	50	.558	Danville	48	64	.429
Evansville	61	53	.535	Moline	37	77	.325

Yesterday's Results

Rockford, 12-3; Moline, 2-1.
Danville, 3; Decatur, 2. (17 innings, darkness.)
Evansville, 4; Terre Haute, 2.
Peoria, 8; Bloomington, 6.

AMERICAN ASSOCIATION

	W.	L.	P.c.		W.	L.	P.c.
Kansas City	72	48	.600	Indianapolis	54	62	.466
St. Paul	73	41	.637	Milwaukee	54	63	.462
Louisville	68	53	.553	Minneapolis	46	64	.590
Columbus	55	56	.495	Toledo	39	77	.336

Yesterday's Results

Kansas City, 4-2; Toledo, 9-13.
St. Paul, 16-7; Milwaukee, 15-2.
Indianapolis, 2-9; Minneapolis, 8-3.
Columbus, 6-2; Louisville, 12-3.

Montebello Is Vanquished by Rival Edisons

The 220 K. V. Edisons yesterday afternoon defeated the Montebello Edisons, 6 to 4, at Brookside Park, Pasadena. Slim Vail, chucking for the winners pitched excellent ball, keeping the opposition's hits well scattered. Moore, Montebello heaver, although allowing no more hits than Vail, allowed several of the extra base variety that told heavily in the scoring.

Vigar of the 220's was high with the stick, grabbing three hits out of five trips to the plate. Peckham came through with a triple for the Montebellos, while Jamrock, Sorey and Douglas piled out doubles for the 220 K. V.'s. Score:

220 K. V. EDISON	AB	R	H	O	A
Parker,cf	3	0	0	2	0
Jamrock,2b	3	1	2	3	3
Sorey,1b	5	0	2	11	1
Vigar,ss	5	1	3	2	1
G.O'pin,3b	4	0	1	1	2
Douglas,c	4	1	2	6	0
E.O'pin,rf	3	0	0	1	0
Vail,p	4	0	0	1	1
Totals	34	3	10	27	11

MONTEBELLO EDISON	AB	R	H	O	A
Gaither,2b	5	0	1	1	3
Carmona,rf	4	0	1	2	0
Moore,cf	4	1	1	2	0
Peckham,1b	4	1	1	9	1
Grimes,2b	4	1	2	3	1
Myers,ss	4	0	1	2	0
D'Ab'da,lf	3	0	1	3	0
Darling,c	4	0	1	1	0
Moore,p	4	0	1	0	0
Totals	37	4	10	24	7

SCORE BY INNINGS

	1	2	3	4	5	6	7	8	9
Montebello Edison	0	0	0	0	0	0	0	0	4
Base hits	1	1	2	1	1	0	0	4	0
220 K. V. Edison	0	0	1	0	0	1	2	2	x
Base hits	1	0	0	3	1	2	2	0	x

SUMMARY

Errors—Vigaria, G. Gilpin, Grimes, Gaither. Innings pitched—By Vail 9; Moore 9. Credit victory to Vail. Charge defeat to Moore. Struck out—By Vail 5; Moore 4. Bases on balls—Off Vail 3; Moore 3. Hit by pitched balls—Douglas, Jamrock by Moore. Stolen bases—Sorey, Vigaria, Cummings, Grimes, Darling. Three-base hit—Peckham. Two-base hits—Jamrock, Sorey, Douglas. Sacrifice hits—Cummings, Double play—Vigaria to Jamrock to Sorey. Time of game—1 hr. 55 min. Umpire—Garrison.

CHINESE VICTORIOUS OVER ATHLETIC CLUB

The L. A. Chinese yesterday defeated the Hills Athletic Club 6 to 3 on the Echo Park Playground. The Orientals won the game in the ninth, when after two were away, a single and three doubles counted three runs, and broke up a 3-3 tie. The Hill's nine, although garnering two blows in the final half of the same frame, was unable to shove across a marker. Score:

L. A. CHINESE	AB	R	H	O	A
A.Chung,lf	4	0	2	0	0
Lowe,1b	5	2	1	1	1
J.Chung,1b	5	1	2	14	0
Kai,cf	4	2	2	2	0
V.Chung,2b	5	0	2	2	2
F.Don,p	5	0	1	0	4
T.Lee,ss	3	0	1	2	0
Yip,rf	3	0	1	0	0
D.Lee,c	4	0	0	7	0
Totals	36	6	13	27	11

HILLS A. C.	AB	R	H	O	A
Beard,lf	4	1	1	1	0
Munof,rf	4	0	0	0	0
Mack,3b	4	0	0	2	2
Vail,p	4	0	1	0	3
LeRoy,ss	4	1	1	1	4
Cridell,1b	4	0	0	9	0
White,cf	4	0	0	2	0
Perry,c	4	0	0	5	0
Schelder,2b	4	0	2	1	1
Totals	36	3	5	21	11

SCORE BY INNINGS

	1	2	3	4	5	6	7	8	9
L. A. Chinese	2	1	0	0	0	0	3	0	x
Base hits	2	1	1	1	0	0	3	0	x
Hill A. C.	1	0	0	0	1	0	0	0	3
Base hits	1	0	0	0	2	0	1	0	x

SUMMARY

Innings pitched—By F. Don 9; Schneider 9. Credit victory to F. Don. Charge defeat to Schneider. Struck out—By F. Don 6; Schneider 4. Bases on balls—Off F. Don 2; Schneider 4. Stolen bases—A. Chung 2; Lowe 2; T. Lee, Yip, Schneider. Two-base hits—J. Chung, 2; Kai, V. Chung, T. Lee, White. Time of game—1 hr. 40 min. Umpire—Frank Lee.

Hercules Gas Nine Wallops Lithographers

Before a fair crowd the Hercules Gas Company defeated the Western Lithograph, 6 to 3, on the Ross Snyder No. 1 field yesterday afternoon. After the Lithographers had piled up an early lead, the gasoline dispensers tied matters up in the sixth, and counting three times in the final canto, romped away with the honors.

Staleup pitched excellent ball for the winners, allowing the Western batters but five blows. He also did good work at the plate, rapping out a single and a double in four chances. Wiley H. Epling and Dillio all enjoyed a good day with the stick, the former gathering four safe bingles, and the latter two, three hits apiece.

Four Lithograph scores were cut off, when Herbelin, Hercules right-fielder with a wonderful catch, robbed Ball of a hit labeled for four bases. The out was the third of the inning, and retired the side with the sacks loaded. Score:

HERCULES GAS CO.	AB	R	H	O	A
Morgan,cf	5	0	2	2	0
Dillio,ss	6	1	3	2	0
H.H'd'k,1b	5	2	3	10	1
Wiley,c	4	1	2	6	1
P.Wolf,2b	4	0	1	1	2
Lacy,3b	4	1	1	1	2
Staleup,p	4	1	2	0	1
Mellish,lf	4	1	2	0	1
Herbelin,rf	5	0	0	1	0
Totals	41	6	19	27	8

WESTERN LITHOGRAPH	AB	R	H	O	A
Quan,ss	5	0	1	1	0
Rasmus,2b	4	0	0	3	1
Pearl,rf	3	1	0	0	0
A.Rasm'ssn,rf	1	0	0	0	0
Berry,c	4	1	1	7	0
Ball,cf	4	1	1	2	0
Barstead,1b	4	0	1	9	0
Palmer,lf	4	0	0	1	0
Graf,3b	4	0	1	1	2
Claffin,p	4	0	0	0	3
Totals	37	3	5	27	7

SCORE BY INNINGS

	1	2	3	4	5	6	7	8	9
Hercules	1	0	0	1	0	0	4	0	x
Base hits	1	0	0	1	0	0	3	0	x
Western Lithograph	0	0	0	0	0	0	0	3	0
Base hits	0	0	0	0	0	0	0	3	0

SUMMARY

Innings pitched—By Staleup 9; Claffin 9. Credit victory to Staleup. Charge defeat to Claffin. Struck out—By Staleup 10; Claffin 7. Bases on balls—Off Staleup 1; Claffin 1. Hit by pitched ball—Graf. Stolen bases—Dillio, Wiley, Mellish, Herbelin, Berry, Barstead, Ball. Two-base hits—Morgan, Dillio 2; Lacy, Quan, Claffin. Three-base hits—H. Hollingsworth, Wiley. Sacrifice hits—Mellish, Berry, Graf. Double plays—Dillio to H. Hollingsworth; Graf to Berry to Graf. Time of game—1 hr. 55 min. Umpire—Clark.

LA HABRA CRUSHES PALOMAR PLAYERS

In a game replete with every variety of baseball, the La Habra nine, playing on its home diamond, defeated Palomar 12 to 6 yesterday afternoon. The Oilers iced the game in the eighth inning when they shoved over five runs.

Herman pitched fair ball for the home club, holding the visitors well in check until the final canto, when he eased up a bit after the game was practically cinched for his team. Campbell, Palomar heaver, was touched for seventeen hits by the hard-hitting Oilers. The game was loosely played and generously sprinkled with errors by both teams.

	R	H	E
Palomar	6	17	7
La Habra	12	17	2

Batteries—Campbell and Caddell; Herman and Dunbar.

ROYAL ARCANUMS TIP OVER VERNON PARKS

Playing before a good crowd the Royal Arcanum nine yesterday defeated the Vernon Park Art Shop, 8 to 3, on the Salt Lake playgrounds. Malstead, chucking for the Arcanums, heaved a good brand of ball, allowing the artists but five hits, whiffing ten, and yielding nary a base on-balls.

Katsarros and McMillan featured at the plate, each driving out a single and a double for the Arcanum nine. None of the Art Shop batters hit for extra bases. Score:

VERNON PARK ART SHOP	AB	R	H	O	A
Mansfield,c	4	0	0	11	0
Stannard,1b	4	0	1	7	0
Wilson,ss	4	0	1	1	2
A.Hall,lf	4	0	0	1	2
C.M'Y'ld,2b	4	1	1	2	0
Rose,3b	4	0	0	0	2
McArdle,rf	4	0	2	0	0
R.S'dille,p	4	0	1	0	1
J.Urias,cf	3	0	0	1	1
Totals	35	1	5	24	8

ROYAL ARCANUM	AB	R	H	O	A
K'mar's,2b	5	1	2	3	0
Brady,lf	5	1	2	1	0
H.Foss,1b	5	1	0	7	0
Hardin,ss	4	0	1	2	2
McClan,ss	3	0	2	4	0
Wolf,c	4	1	1	10	0
M'Leod,p	4	0	0	0	2
Zim'man,cf	4	1	3	1	0
Gillespie,rf	3	2	0	0	0
Totals	37	6	11	27	4

SCORE BY INNINGS

	1	2	3	4	5	6	7	8	9
Vernon Park Art Shop	0	2	0	0	0	0	1	0	— 3
Base hits	0	2	0	0	0	0	0	1	— 5
Royal Arcanum	0	0	0	0	0	0	1	5	— 6
Base hits	0	1	0	1	2	3	4	0	— 11

SUMMARY

Innings pitched—By Malstead 9; Stogsdill 9. Credit victory to Malstead. Charge defeat to Stogsdill. Struck out—By Malstead 10; Stogsdill 8. Bases on balls—Off Malstead 0; Stogsdill 7. Stolen bases—Katsarros. Two-base hits—Katsarros, McMillan. Sacrifice hit—C. Johnson. Double play—Johnson to McMillan. Time of game—1 hr. 45 min. Umpire—Johnson.

UNION OIL ARISTOS CARRY OFF LAURELS

Union Oil Aristos came out on top in a 5-to-1 game played at Santa Fe Springs yesterday with the Montebello Oilers. Pitcher Lipschinsky of the Union Oil squad twirled a masterly game, allowing the Montebello batsmen three scattered hits. He also struck out fifteen players. Carrier was touched for twelve bingles during the afternoon. The score:

MONTEBELLO OILERS	AB	R	H	O	A
E.Enyart,rf	4	0	0	0	0
M'Grew,ss	3	0	0	4	4
Lomi,lf	3	0	0	2	0
Capos,lf	1	0	0	0	0
Kesuth'r,1b	4	0	0	10	0
Ingle,2b	3	0	0	2	3
S.Enyart,3b	3	1	1	2	2
Brown,cf	3	0	1	0	0
Hyer,c	3	0	0	3	0
Carrier,p	3	0	0	0	4
Wm's,s	1	0	0	0	0
Totals	29	1	1	24	13

| UNION OIL ARISTOS | AB | R | H |

A CHUCKLE FOR EVERYBOD

THE HUMAN ZOO — By C. D. Batchelor

Copyright, 1923, by Public Ledger Company

HELP WANTED—Male

THE GUMPS—THE GOLDEN MOMENT

PANTOMIME — Milk Overboard — By J. H. Striebel

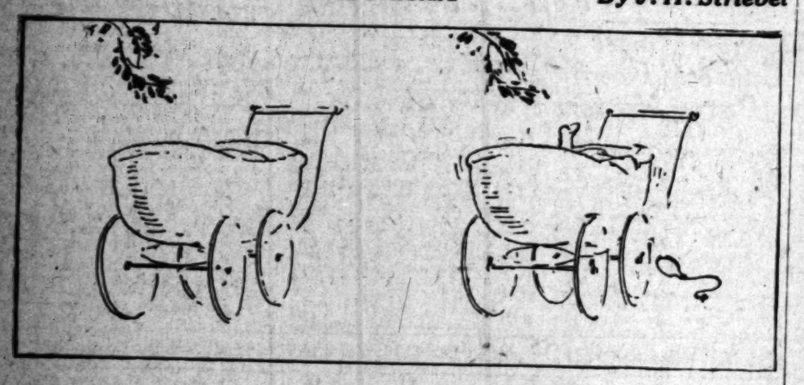

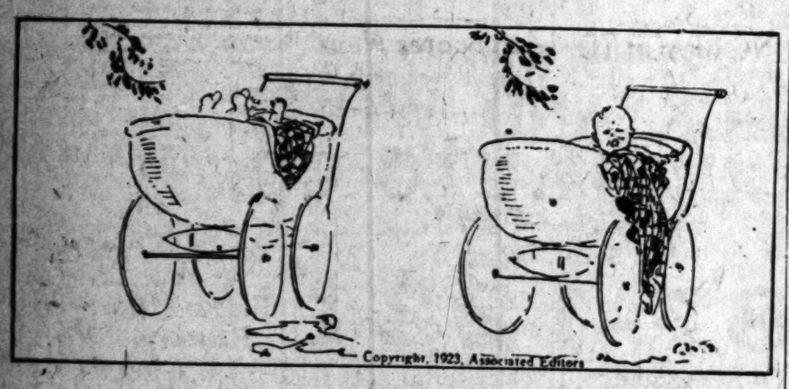

Copyright, 1923, Associated Editors

NOT COMPLIMENTED

He (exaltedly): I feel I could put all the world under your feet!

She: Sir, permit me to say the size of my feet would not permit the carrying out of your ambition by any means."

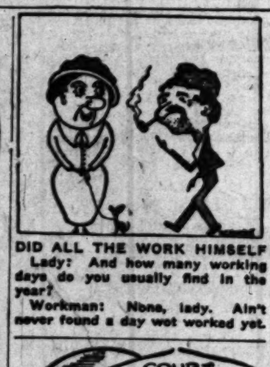

DID ALL THE WORK HIMSELF

Lady: And how many working days do you usually find in the year?

Workman: None, lady. Ain't never found a day wot worked yet.

AN EXCHANGE OF WEAPONS

"He's buried the hatchet, you say?"

"Yes; but only because he has an axe to grind."

THE USUAL SUBSTITUTE

"He has no mind of his own."

"No; adopted his wife's perforus long ago."

SHOULD HAVE BLOWN IT ON THE ROAD

"Why was a fine imposed on that motorist?"

"For blowing his own horn in court."

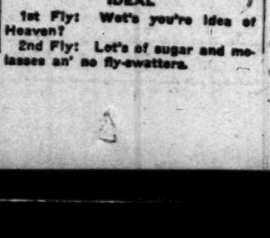

IDEAL

1st Fly: Wot's you're idea of Heaven?

2nd Fly: Lot's of sugar and molasses an' no fly-swatters.

A BRANCH OF THE ART

"You say he's a fiction writer? Thought he was an advertising man."

"Well, doesn't he write the ads of the summer resorts?"

GASOLINE ALLEY— Looks Bad For The Alley Bunch

WINNIE WINKLE, THE BREADWINNER: Watch Your Step, Mike

ALONG FIGUEROA STREET — "Ain't Men Mercenary?"

HAROLD TEEN—YOUR WORRIES ARE OVER, SHEIK—YOUR SHEBA KNOWS

NEWS OF SOUTHERN COUNTIES

...RA MADRE ...MASS MEETING

...Annexation Problem ...Town in Grip

...Populace Invited to ...Present

...Split in Question of ...ing With Pasadena

...[CORRESPONDENCE] ...MADRE, Aug. 19.— ...Madre has resorted ...meetings to settle civic ...the time the community ...in the public meet- ...is thrash out the ques- ...whether or not Sierra ...should annex her school ...to Pasadena. ...weeks ago when the ...was upper- ...in the middle of the Sierra ...weekly meetings were ...considerable frequency. ...during one week when the ...was high, five mass ...were held to discuss that ...topic. ...the school annexation prob- ...to have been in its grip. Pe- ...for and against the issue ...a green city-wide circu- ...briefly when these pe- ...were presented to the Coun- ...charges of misrepre- ...were made by both ...between the supervi- ...and the petitioners of ...to destroy their peti- ...later were ...

...Staff Orange High ...l Is Named

...[CORRESPONDENCE] ...Aug. 19.—With the ...of M. J. Berg of ...Ore., as successor to ...resigned, as physical ...director of the Orange High ...staff was estab- ...lished ...directors of the Uni- ...will also act ...director under ...H. Myers. With his wife ...to arrive shortly to ...

...[CORRESPONDENCE] ...Aug. 19.—The ...of South ...to establish an or- ...golf course at the last ...R. L. ...and R. B. ...selected. ...Products ...will soon begin ...the first unit of ...

FRESNO TO BE WITHOUT SPEED COPS

Supervisors Refuse to Operate Under the Breed Motor Vehicle Act

[EXCLUSIVE DISPATCH]

FRESNO, Aug. 19.—Virtual refusal to enter into a contract with the State to operate under the Breed Motor Vehicle Act, effective September 1, was reached today by the Fresno County Board of Supervisors following a conference with Will H. Marsh, chief of the State Motor Vehicle Department. Marsh came to Fresno to explain the provisions of the measure to the board.

As a result of this refusal, pending the outcome of a test suit to be instituted by Stanislaus county, and also of the refusal of County Auditor Will Kelly to pay claims of constables now operating on a mileage basis as traffic officers after the Breed bill is a State law, Fresno will probably be without road patrol.

Chief Traffic Officer Fred Hussey is preparing for a conference with his officers as to the course to be taken after September 1.

Glendale Bank Gets Permit to Alter Building

[LOCAL CORRESPONDENCE]

GLENDALE, Aug. 19.—Alterations in the Glendale-avenue branch of the Pacific Southwest Trust and Savings Bank, at the intersection of Glendale avenue and East Broadway, are assured with the issue of a permit of $14,000 this week. The bank at present occupies the ground floor of a two-story brick building. It is planned by officials to enlarge the present quarters to keep pace with the growing business that is seen in this section of the city.

Improvements recently authorized by the Glendale City Council, chief of which is the contract for the paving of Glendale avenue at a cost of $156,931 and which is already under way, already are reflected in the advance of realty values in the east side of Glendale.

The Glendale and Montrose railway has also been granted a permit to erect a $14,000 store and office building on Glendale avenue, which is to be used as a depot for the railway when the cars begin to run over the Union Pacific lines into Los Angeles, thus affording residents in the east side of Glendale a rapid means of access to the metropolis.

Councilman Is Rescued by Pair From Rip Tide

By a "Times" Staff Correspondent

LONG BEACH, Aug. 19.—Councilman Alexander Beck nearly lost his life late yesterday afternoon in the surf at the foot of Pacific Way while in bathing, it was revealed today. Beck was rescued by Clarence L. Willard, former Polytechnic High School swimming star, and Edwin M. Campbell, who went to Beck's rescue after the city official had called for help.

Beck had ventured out beyond the breaker line and became too tired to swim. He lay on his back, he told reporters after the rescue, and endeavored to float but a strong rip tide carried him farther out to sea. His calls for help were heard by Willard and Campbell, who swam out to where Beck was struggling and brought the Councilman to the beach.

"I was tired when I went into the water but though that a swim would refresh me. On the contrary the exercise seemed too much for me and I suddenly realized that I could not swim another stroke," Beck said.

Shoe Factory to be Started at Long Beach

By a "Times" Staff Correspondent

LONG BEACH, Aug. 19.—A shoe factory that will, at the start, employ between forty and fifty men and which will turn out about 4000 pairs of children's shoes a day, is the newest industry planned for Long Beach. The new project is to be known as the California Seamless Shoe Company and is backed by Long Beach men, headed by John Forsyth, P. M Peterson and Roy Epperson, all prominent in local business and banking circles.

A five-acre tract has been purchased on Ferris Road near Willard street. A factory is to be built at once and manufacturing operations will begin in November, it was announced. The plant will cost approximately $18,000.

PROPERTY VALUATION IN HERMOSA HIGHER

[LOCAL CORRESPONDENCE]

HERMOSA BEACH, Aug. 19.—Assessed valuation of property here has increased nearly $2,000,000 over last year's figure, according to figures made public yesterday by the City Assessor and approved by the Board of Trustees. The total valuation is $4,490,002, divided as follows: Land $2,863,325; improvements $1,296,136; personal property $330,541. Military exemptions amounted to $45,425 and church exemptions $11,600. The increase, $490,000, is represented entirely in improvements and personal property, it having been deemed advisable not to alter the assessed valuation of real property for at least another year.

NEW POOL AT REDLANDS IS DEDICATED

Swimming Races and High Diving Form Part of Program

Top, scene at dedication of Redlands's new $20,000 plunge. Below, Loretta Rush, Helen Vernon and Dodie Blewett, members of Ambassador Swimming Club, who took part in festivities.

[EXCLUSIVE DISPATCH]

REDLANDS, Aug. 19.—Redlands turned out en masse on Saturday afternoon for the dedication of the new $20,000 plunge in Sylvan Park. The affair was given under auspices of the American Legion. The Ambassador swimming team provided the thrills for the afternoon in the shape of races, diving and other water stunts.

Frank Holborrow, coach of the Ambassador team, was the starter for the races. Ben Carpenter, swimming instructor at the local plunge, was in charge of the affair, and was assisted by Bruce MacDaniel, commander of the Legion.

The program opened with an exhibition fifty-yard free-style race in which Helen Vernon, Loretta Rush, Frank Pine, Jr., and Joe Hook took part. Miss Edna Rush of Los Angeles then gave an exhibition of swimming, with hands and feet tied.

An exhibition of Red Cross life-saving methods was given, with Helen Fly as the subject and Stella Copeland as the rescuer. An exhibition of juvenile diving from the ten-foot stand was given by Helen Rush, 8 years of age; Mickey Riley, 11; Teddy Fogel, 14; Charles Ary, 6, and Jackie Conlon, 9.

High diving was done by Marian Fletcher, Gladys Carpenter Clayton, Fern Hanley, Harry More, Richard Diegel and Jack Ball. Sammy Cohen of Los Angeles, diving comedian, then performed and the program closed with a watermelon-water polo game with teams captained by Andrew Guerth and H. Meserve.

WILL START ON TOURNEY PLANS SOON

Pasadena Association to Take Up Rose Carnival at Next Meeting

By a "Times" Staff Correspondent

PASADENA, Aug. 19.—Preparations for Pasadena's annual Tournament of Roses on New Year's Day will start within a very short period, according to an announcement by W. Frank Creller, president of the association. A meeting of association officials will be called soon, he said, at which time a new secretary will be appointed.

Since last spring, when Mrs. Ruth C. Barstow resigned, the secretaryship has remained vacant. Standing committees will be appointed by the president the first week in September.

The general policies of the Tournament of Roses Association will be carried out as in past years, the president said. Although at the present time it is too early to discuss the football situation for the East vs. West classic, efforts will be made to secure the two most representative teams in those sections to appear on the field, Creller said.

Bear Valley as a Summer Playground

[EXCLUSIVE DISPATCH]

REDLANDS, Aug. 19.—There has been a large growth in the summer resort business in Southern California in the last five years according to Guy Daniels, who resigned as coach of the University of Redlands this spring to give his time to his hotel and store business in Big Bear Valley.

Bear Valley, one of the most popular of the summer playgrounds, is now a city of from 10,000 to 15,000 persons for three months in the summer, according to Daniels. He owns the store at the Four Corners. When he became interested several years ago there were but three or four stores in the valley. Now there are half a hundred, half a dozen big garages, seventy large resorts, good roads and amusement features of all kinds.

Daniels says that the handling of the immense summer crowd is being done more efficiently each year. The roads have not been in as good shape this summer as usual until now. There was a fine summer rain a few days ago, and this packed the roads down smooth and dustless.

Fifty-two Boy Scouts Attend Summer Camp

[EXCLUSIVE DISPATCH]

REDLANDS, Aug. 19.—Fifty-two of the Boy Scouts of Redlands, San Bernardino and Colton are now in camp at Barton Flats in the upper Santa Ana Canyon where the Scout camp is to be held for the remainder of this month.

It is a regular Scout camp. Fifty-two will be there for ten days and then another fifty-two will go up for ten days. The boys are in charge of six leaders.

The boys take turns at kitchen police. They have school every day, keep their own bunks and go on long hikes and nature-study jaunts. Plenty of time is given for sports of all kinds and each night there is a camp fire and the boys are given tests for various grades in scouting.

OLIVE STREETS ARE PAVED AND WIDENED

[LOCAL CORRESPONDENCE]

OLIVE, Aug. 19.—Paving work which has been under way here for some time, under county supervision, has just been completed. The work included widening of the highway from eighteen to forty-eight feet, bringing it even with the curbing on both sides.

The southern approach on the Orange-Olive Boulevard has also been broadened, eliminating a dangerous jog at that point. Most of the work was financed by the property owners.

CHILDREN TO GIVE PAGEANT

Sixty Will Take Part in Performance Marking Close of Playground Season at Alhambra

[EXCLUSIVE DISPATCH]

ALHAMBRA, Aug. 19.—Climaxing a successful summer playground program by the Federated Parent-Teacher Association, a patriotic pageant, in which more than sixty children will take part, is to be presented at City Park Friday, the closing day of the playground season.

The affair is to be given on the lawn in front of the main park building, and will be under the direction of Miss Ida F. Richter, who is the supervisor of the girls' work at the park. The pageant is entitled "America Yesterday and Today," and is a portrayal of the various epochs in American history.

NOW REHEARSING

Rehearsals under Miss Richter's direction are being conducted each afternoon. The costumes are being made by the children, with the assistance of mothers.

The pageant is divided into two episodes, the first of which is called "The Spirit of Indian Days." Jean Ward will portray the title role. The second episode is "The Spirit of Patriotism," from the pioneer days down to the present time, including the military spirit of yesterday and today, the Americanization of foreign children and the development of American life and institutions.

PARTS ASSIGNED

The principal parts have been assigned to Nadine Boos, Louise Spaulding, Mae Eaton, Florence Butler and Katharine North. During the course of the pageant there will be Scotch Russian and Spanish solo dances. The performances will be preceded by the presentation of silver cups to winners in the community tennis tournament.

END DEATH CURVE

Dangerous Point at Oneonta Park to be Widened

[LOCAL CORRESPONDENCE]

SOUTH PASADENA, Aug. 19.—"Death Curve" at Oneonta Park, on the main Los Angeles-Pasadena road, for years a very dangerous point of motor-vehicle traffic, especially in wet weather, is to be widened at once. Likewise a ten-foot bank at this point is to be cut down level with the street, allowing motorists to see around what has been a "blind" corner. The improvement is to be done by private contract by the land company owning the property. After the corner is widened and leveled a business block is to be placed thereon.

Angeleno Killed by Own Rifle on Hunt Near Coast

By a "Times" Staff Correspondent

SANTA MONICA, Aug. 19.—Pat Murphy of 1211 West Eleventh street, Los Angeles, was accidentally killed today by the discharge of his own rifle while hunting near the Coast Highway north of Malibu Ranch, according to reports reaching here. Murphy, with W. R. Abbie of the same address and F. H. Brown of 1406 De Long street, Los Angeles, took a truck load of supplies to an oil well Saturday and this morning went hunting wild cats. They separated. Presently Abbie and Brown heard a report and found Murphy dead with his rifle beside him. It is supposed he caught the trigger in brush. Murphy's body is on its way to the Todd undertaking rooms here.

Will Segregate Inmates of New Pasadena Jail

By a "Times" Staff Correspondent

PASADENA, Aug. 19.—According to the tentative plans for Pasadena's new city jail, segregation of prisoners according to the seriousness of the offense will be made. Special cells for speeders will be provided.

It is also planned by Chief of Police Kelley to provide separate quarters for women and juveniles. Cells for the solitary confinement of prisoners deemed dangerous will also be included in the new building.

Plans under consideration call for an assembly room, reading room for the officers, gymnasium, shower baths, target range, garage for police cars and other conveniences which, it is said, will make the local jail quarters the most modern in the State. An up-to-date emergency hospital will also be installed in the building.

POLICEMAN SEEKS REWARD

Fullerton Officer Will Lay Claim to $1000 Offered by Japanese for Arrest of Firebug

[EXCLUSIVE DISPATCH]

FRESNO, Aug. 19.—Jake H. Deist, Fullerton policeman, will lay formal claim to the $1000 reward offered by the Japanese Association of Fresno for the arrest and conviction of the firebug who was responsible for many recent fires in the Japanese quarter of this city, according to information received here Saturday night.

Deist arrested Fortunado Padilla, confessed author of more than forty fires in the State, twenty of which were in Fresno and eighteen in the Japanese quarter. He is now in jail at Sacramento, where he is to be charged with murder in connection with the loss of ten lives in a Japanese Buddhist school fire last April.

The local Japanese colony has withdrawn a private patrol of ten night watchmen which has been maintained continuously for several months in an effort to prevent a repetition of the fire scare of the period to which Padilla has confessed.

The Japanese here are relieved over the arrest of Padilla, according to T. I. Kawashima, editor and publisher of a local Japanese newspaper. He is also authority for the statement that if Padilla is proven to be the man responsible for the eighteen Japanese fires his apprehension is worth "a million dollars to the Japanese people of Fresno."

GLENDALE SCHOOL IS OVERTAXED

High Students Will be Forced to Double Up in Half-Day Classes

[LOCAL CORRESPONDENCE]

GLENDALE, Aug. 19.—Students in the Glendale Union High School will be forced to carry on their studies in half-day classes during the first half of the coming school year, according to plans mapped out by Principal George U. Moyse, who has been arranging the classes for the next term, which opens in September. This step, Prof. Moyse states, is made necessary by the increased enrollment of pupils next year, which is expected to overtax the capacity of the high school building, and by the greater scope of the curriculum that is being prepared.

It is the intention of Prof. Moyse to have the junior and senior classes start work at 7:30 a.m., and continue in their classrooms until 12:55 p.m., when freshmen and sophomores will begin and study until 5:30 p.m. In the cases of students who attend the Glendale High School from points outside the city, and those who are taking special courses of study, special arrangements for split classes will be made.

The new system is expected to have an important effect on the receipts of the school cafeteria, as it is believed that most of the pupils will be able to eat at home.

Prof. Moyse and the school authorities have vetoed the suggestmitted to hold classes in the new $500,000 high school that is under construction, on the ground that such a course would mean loss of time and confusion in changing classes from the old to the new high school buildings, and also loss of time for the faculty members who would be in charge of the classes. Another reason for the opposition to the suggestion is that the workmen who are now busy on the new high school would be hindered in their work, and the date for the completion of the school, which is expected to be about Christmas, would be materially delayed.

LONG BEACH TO PUSH GAS PLAN

By a "Times" Staff Correspondent

LONG BEACH, Aug. 19. — A conference between Long Beach city officials and officers of the Southern Counties Gas Company probably will be conducted in the offices of the latter at Los Angeles tomorrow afternoon, it was said here this morning. The conference will be the result of requests by City Manager Windham to President Bain of the gas company for a meeting to discuss negotiations for the sale of the gas company property to the city of Long Beach.

That this city is determined to have a gas plant of its own and thereby, it hopes, reduce the gas rate to domestic consumers from 85 cents to 60 cents, or less a thousand, is indicated by statements of officials of the citizens' gas committee, which successfully promoted a $3,000,000 bond issue last Tuesday for a municipal gas plant.

Offers will be made to the gas company to purchase its plant and distributing system outright and this failing, steps will be taken, city officials said, to obtain the plant through condemnation proceedings. A last resort will be the establishment of a competing plant and distributing system with the $3,000,000, which voters authorized.

M. O. C. Hull, chairman of the organization, which fought the bond issue proposal, has gone on record as approving the plans of the city in endeavoring to acquire the company's gas plant.

"Now that the people here voted more than three to one in favor of a municipal gas plant, they should not be denied the privilege," he said. "Every effort should be made on the part of the city administration to purchase from the Southern Counties Gas Company, their local plant at fair appraised valuation."

TAX COLLECTIONS AT BEACH SHOW GROWTH

By a "Times" Staff Correspondent

LONG BEACH, Aug. 19.—Tax collections on unsecured personal property in Long Beach have increased almost 1000 per cent in the past fifteen years, while the number of receipts have increased almost 1600 per cent in the same period, according to figures issued by the City Assessor. In 1908 receipts issued totaled 605, the tax aomunting to $6701.15. Thus far during the present year 9600 receipts have been issued and taxes amounting to $63,577.80 have been collected.

SOUTH PASADENA CHILDREN HAPPY

[LOCAL CORRESPONDENCE]

SOUTH PASADENA, Aug. 19.—South Pasadena children believe they are the most fortunate in the State of California this year.

They will return to school later than the children of any other district in the State, Superintendent of Schools George C. Bush announced today that schools here would not open until September 17. All other schools are opening September 11.

Shouts, Saves Cash, But Gets Blow on Hand

By a "Times" Staff Correspondent

LONG BEACH, Aug. 19.—The shouts of A. C. Kerr, 322 Wisconsin avenue, late last night probably saved him from being robbed of about $100 in currency, but it did not save him from a blow on the head, administered by a lone highwayman who attempted to rob Kerr at Fourth street and Wisconsin avenue, within a half block of his home.

Kerr told police he had alighted from a bus at the corner and was walking to his home when a highwayman with a mask and a revolver held him up. Kerr turned to run, at the same time yelling loudly for help. The highwayman, realizing that the hold-up attempt was a failure, ran after Kerr and struck him on the back of the head with his revolver, then leaped into a waiting automobile and fled.

Detective Sergeants Smith and Newton investigated the attempted robbery. Kerr is a restaurant keeper on American avenue and was returning to his home with the day's receipts when the attack occurred.

Advocates New High Schools in San Bernardino

[EXCLUSIVE DISPATCH]

SAN BERNARDINO, Aug. 19.—Three junior high schools instead of one for the San Bernardino High School District were advocated by John Anderson, Jr., senior member of the Board of Education.

Two branch schools would be established in the towns of Rialto and Highlands under this plan. These are within the high school district but oppose a bond issue for a new junior high school on the ground that they maintain their own seventh and eighth grades.

The old San Bernardino Junior High School has been condemned and a bond issue will be necessary either to repair or wreck it. It is claimed that enough votes can be mustered in outside districts to defeat the project unless some plan such as that proposed by Mr. Anderson is acceptable.

Until a bond issue is carried the San Bernardino Junior High students will attend school under the platoon system in two grammar school buildings and Y.M.C.A. classrooms.

DIPHTHERIA DEATHS CAN BE PREVENTED

VACCINATION WILL PROTECT CHILDREN, CHICAGO BULLETIN SAYS

[EXCLUSIVE DISPATCH]

CHICAGO, Aug. 19.—Deaths of children from diphtheria are needless and can be prevented is the declaration in a bulletin from the health department. All diphtheria in children can be prevented by simple and painless vaccination. Three doses of antitoxin injected through the skin, the bulletin says, will provide permanent protection against contraction of the disease.

Statistics compiled by the health department show that only two deaths resulted in 624 cases where antitoxin was given on the first day that symptoms of the disease appeared. If the administration of the antitoxin is delayed the deaths increase according to the proportion to the delay.

"TIMES" MAN TO SPEAK AT BOOSTERS' MEETING

[LOCAL CORRESPONDENCE]

HUNTINGTON PARK, Aug. 19. The monthly luncheon of the Boosters of this city will be conducted Wednesday noon at the Knights of Pythias Hall, the speakers for the occasion being Burton L. Smith, State editor of The Times and Morton MacCormac, former president of the MacCormac School of Commerce of Chicago, the latter to give a five-minutes' talk. The California Orioles, an orchestra which has completed an engagement of several months in Tucson, Ariz., and which has just located in this city, will furnish the music on this occasion.

SEES PROFITS IN AVOCADOS

Southland Will Lead in Fruit, Expert Says

Orchards at Rancho Santa Fe Are Described

Within Year 50,000 More Trees Will be Planted

[EXCLUSIVE DISPATCH]

DEL MAR, Aug. 19.—That Southern California soon will lead the world in the production of avocados (alligator pears) for commercial purposes, and that San Diego county especially is destined to become famous for the production of this delicious and extremely profitable fruit is predicted by A. R. Sprague, former president and general manager of the California Fruit Exchange and noted horticulturist, and T. J. Walker of San Fernando, specialist in avocado culture and secretary of the California Avocado Association, following an inspection of the new avocado orchards at Rancho Santa Fe, near here.

SUPPLY IS SMALL

"The progress of orchards set out at Rancho Santa Fe undoubtedly indicates that this section of the State has advantages over all others for the culture of this particular product," Mr. Walker said. "The fact that avocados have not proved completely successful in some other districts has caused such hesitancy about investing in them on an extensive scale that there are not enough raised in California now to supply even the local demand, much less the great outside demand. But the exceptional growth and vigor of the young orchards at Rancho Santa Fe seems to show conclusively that there is a large part of Southern California in which, with proper culture and water control, avocados will produce as reliably as wheat does on the Middle-Western plains, with the difference that avocados bring about as many dollars per bushel as wheat brings cents."

"These experiments convince me that the avocado soon will be recognized as another great source of wealth in Southern California," said Mr. Sprague, under whose direction the plantings at Rancho Santa Fe are being made. "It is true that there is only an exceedingly limited territory in the United States in which avocados can be successfully grown and fruit suitable for shipping produced, but that only makes it the more certain that areas well suited to their culture can profit immensely.

WILL STAND SHIPMENT

"The experiments here show that the varieties of greatest commercial value which will stand shipment to New York in fine condition, thrive exceptionally at Rancho Santa Fe, and the same should be true of other areas of similar soil and climate. The demonstrations also show that scientific cultural methods with adequate irrigation at regular intervals are important for their most rapid and prolific growth. I anticipate that 50,000 avocado trees will be set out at Rancho Santa Fe alone during the coming year, and see no reason to doubt that San Diego county will become the avocado center of the world, as the fruit produced in Mexico and other countries is either barred by quarantine or is of such perishable quality as to make its shipment unprofitable if not impossible."

Sierra Madre Eastern Star to Give Party

By a "Times" Staff Correspondent

SIERRA MADRE, Aug. 19.—For the benefit of the Masonic Temple soon to be erected, a gala garden party to which the entire community is invited, will be given at the home of Judge and Mrs. Warren Williams, 49 West Live Oak avenue, by the Sierra Madre chapter of the Eastern Star. The open air affair which promises to be one of the most elaborate of the season, is scheduled for the afternoon and evening of the 30th inst.

Dancing and card games will feature in the entertainment, and dinner will be served in the evening. An electric system recently installed on the Williams estate for the coming event makes it a desirable spot for such a community gathering. A small admission will be charged.

HEALTH DISTRICT FOR SUBURB IS PLANNED

[LOCAL CORRESPONDENCE]

HUNTINGTON PARK, Aug. 19. An effort is to be made to have a health district established in this territory which will comprise Huntington Park, Watts, Compton and possibly South Gate and Lynwood. If established the laboratory will be located here. There will be a full-time health officer in charge, with a sanitary officer and several clerks and nurses. It will be under the supervision of County Health Officer J. L. Pomeroy. Dr. T. J. DeVaughn, City Health Officer, will become a member of the advisory staff.

HANFORD BOYS' BAND TO OPEN STATE FAIR

[EXCLUSIVE DISPATCH]

HANFORD, Aug. 19.—The Boys' Municipal band of this city will open the State Fair at Sacramento on September 1, according to a telegram received here today by the Kings County Chamber of Commerce. It will give the opening serenade when the gates are opened for the Fair. The band is composed of high school students and is being promoted by the city of Hanford, which engaged it for band concerts this summer and has just outfitted the boys with new uniforms.

SHIPPING and Los Angeles Harbor NEWS

SHIPPING

PORT INDEX
OUTER HARBOR
Berth No. Allotted to
1—General Petr. Corp.
2a-3a-3—H. Dant & Wharf Co.
4-5-5-7, 9—H. Dant & Wharf Co.
6—Municipal Coffee Companies.
8-7-10—Richmond S.S. Co.
9—Asher-Shaw Line (coastal, loading.) Mexican States Line.

SAN PEDRO DISTRICT
11-12—E. K. Wood Lbr. Co.
11-12—Ga. Pac. Wharf.
11-1—L. B. Leonis Landing.
11—Pacific Ferry.
12-17—Ga. Pac. Wharf.
13-14—Municipal Wharf & Port Office.
15—Tuna and auto ferry.
16—Swayne & Hoyt.
17—Naval equipment.
18—San Pedro Lbr. Co.
19-20—Stockhoff-Cuneo Lbr. Co.
21-16A—Standard Oil Co.
22-16B—L. A. Shipbldg. & Dry Dock Co.
23-12B—Associated Oil Co.

WILMINGTON DISTRICT
1-2-151—Union Oil Co.
152-154—Pac. S.S. Co. (Admiral Line.)
153-155—Los Angeles S.S. Co.
156—Shippers Line.
156—Williams Line and J. L. Kraiden, agt.
157-159—Nat. Refining & Lapham, agts.
172-174—Pac. Refining Co.
181-182—Cudahy Terminal.
183—C. J. Lehman, agt.
184—Pacific Mail S.S. Co.
189-197—Norton, Lilly & Co., agts.
190-192—California Yacht Club.
193—Standard Stockyards.
198-187—McCormick Lbr. Co.
188-189—Dillon Lbr. Co.
203—Consolidated Lbr. Co.

TERMINAL ISLAND
215-225—Hammond Lbr. Co.
233—Crescent Wharf Co.
240-8-2-a—General Petr. Corp.
240-x-y-z—Bethlehem Shipbldg. & D. D. Co.

ARRIVED AT THIS PORT
[Reported from Marine Exchange Lookout Station. Official time of arrivals and departures is given on reading Breakwater Light. See Port Index for location of berth numbers.)

VESSELS DUE TO ARRIVE
SUNDAY, AUGUST 19
Steamer DAISY GADSBY, Capt. Schultz, Grays Harbor, 12:35 a.m., cargo of lumber for local yards.
Tank steamer W. J. HANNA, Capt. Wallace, Richmond, 7:30 a.m., in ballast to Standard Oil Co.
Tank steamer GEORGE H. JONES, Capt. White, Balboa, 4:10 a.m., in ballast to Standard Oil Company.
Tank steamer ROBERT E. HOPKINS, Capt. Bannon, Richmond, 4:30 a.m., in ballast, to Tidewater Oil Company.
Steamer CAROLYN, Norfolk, 4:45 a.m., en route to L. A. Harbor, sailed for Bunkers.
Steamer HANCHER, New York, 5:30 a.m., en route to Yokohama, sailed for Bunkers.
Steamer MARTHA BUERNER, Capt. Jonsted, Coos Bay, 5:35 a.m., cargo of lumber for local yards.
Steamer HARTWOOD, Capt. Jacobsen, Grays Harbor, 6:20 a.m., passengers and cargo of lumber for Hart-Wood Lumber Company.
Tank steamer PAUL SHOUP, Capt. McDonald, Fall River, 6:50 a.m., in ballast to Associated Oil Company.
Tank steamer SWIFTLIGHT, Capt. Conrad, Balboa, 7:30 a.m., in ballast to McCormick, Mc-Pherson & Lapham.
German steamer Arcas, Capt. Carstens, Antwerp, 6:50 a.m., general cargo to Williams, Dimond & Co.
Steamer YALE, Capt. Self, San Francisco, 10:15 a.m., passengers and freight to Los Angeles Steamship Company.
Tank steamer LOS ANGELES, Capt. Carlson, Martinez, 12:15 p.m., in ballast to Union Oil Co.
Steamer HARVARD, Capt. Hanna, San Diego, passengers and freight to Los Angeles Steamship Company.
British steamer KARONGA, Colon, 2:15 p.m., general cargo to Elerman's Wilson Line, Ltd.
Steamer PENNSYLVANIA, from New York, at 6:30 p.m., with general cargo for American-Hawaiian Line.
Steamer CRICKET, Capt. Wehman, from Gray's Harbor, at 6:30 p.m., with cargo of lumber for local yards.
Steamer QUINAULT, Capt. Benson, from Puget Sound, with cargo of lumber.
Steamer CORINTO, from Cristobal, with general cargo for Pacific Mail.
Tanker ALDOA, ANDERSON, Capt. Brevik, from Avon, in ballast for Associated Oil Company.

DEPARTURES
SUNDAY, AUGUST 19.
Tank steamer W. S. MILLER, Capt. Badger, Richmond, 7:05 a.m., 61,541 barrels of oil to Standard Oil Company.
Tank steamer AGWIDAY, Capt. Willmot, Baltimore, 7:10 a.m., 34,021 barrels of oil for Associated Oil Company.
British tank steamer LA CRESCENTA, Capt. Roberts, Balboa, 6:35 a.m., 56,000 barrels of oil for General Petroleum Company.
Tank steamer AGWIHAVE, Capt. Hanley, New York, 9:15 a.m., 34,656 barrels of oil for Associated Oil Company.
Steamer WELLESLEY, Capt. Larsen, San Diego, 10:30 a.m., balance of cargo of lumber loaded at Wilmington.
Steam yacht CASIANA, Capt. Doyle, on cruise 10:40 a.m., with owner, Edward L. Doheny and party on board.
Japanese steamer ANYO MARU, Capt. Yazawaw, Honolulu, via Honolulu, 11:30 a.m., passengers and freight to Toyo Risen Kaisha.
Steamer WEST IVAN, Capt. Agerup, San Francisco, 1:45 p.m., with balance of general cargo Singapore and Oriental ports for Struthers & Barry.
Steamer CAROLYN, Bremerton, 2:10 p.m., with stores for United States Navy, loaded at Norfolk.
Steamer COQUILLE RIVER, Capt. Rosen, Port Bragg, 3:40 p.m., in ballast, to load lumber for this port.
Steamer HARVARD, Capt. Hanna, San Francisco, 4:40 p.m., passengers and freight to Los Angeles Steamship Company.
Steamer HORACE X. BAXTER, Capt. Hodges, for Puget Sound, at 5 p.m. to load poles and pilings.
Tanker EMEDIO, for Philadelphia, at 6:20 p.m., with cargo oil for General Petroleum Company.
Tanker R. S. HANNA, Capt. Wallace, for San Francisco, at 6:30 p.m., with cargo oil for Standard Oil Company.
Tanker SAN LAMBERTO, for Buenos Aires, at 7:35 p.m., with cargo of oil for Associated Oil Company.
Steamer COLOMBIA, Capt. Hunter, for San Francisco, at 9 p.m., with general cargo for Pacific Mail.
Tanker SWIFTLIGHT, Capt. Conrad, for Balboa, with cargo oil for Swiftsure Oil Company.
Tanker W. H. WARDEN, Capt. Lake, for New York, with cargo oil for Standard Oil Company.
Steamer GENOA MARU, for New York, with general cargo.
Steamer NEBRASKAN, Capt. Brown, for San Francisco, with general cargo for American-Hawaiian Line.

CARGO VESSELS DUE TO ARRIVE
MONDAY, AUGUST 20
Steamer CRICKET, from Grays Harbor, cargo of lumber.
Nor. steamer ERVIKEN, from Manila, general cargo.
Tank steamer RICHMOND, from Richmond, to load oil.
Steamer MYSTIC, from Mobile, general cargo.
Tank steamer W. E. HUTTON, from Philadelphia, to load oil.
Steamer PENNSYLVANIAN, from Boston, general cargo.
Steamer STEELMAKER, from Baltimore, general cargo.
Tank steamer DEAN EMERY, from Providence, to load oil.
British tank steamer INVERGOIL, from Buenos Aires, to load oil.

CARGO VESSELS DUE TO DEPART
MONDAY, AUGUST 20
Steamer SAN DIEGO, for Puget Sound, to load lumber.
Steamer LAKE FRANCES, for Puget Sound, to load lumber.
Steamer GEORGE H. JONES, for New York, cargo of oil.
Tank steamer C. HARRISON SMITH, for Campana, cargo of oil.
Steamer DOROTHY WINTERMOTE, for Puget Sound, to load lumber.
Tank steamer S. M. SPALDING, for New Orleans, cargo of oil.
Steamer ARCHER, for Yokohama, general cargo loaded at New York.
British tank steamer SAN LAMBERTO, for Buenos Aires, cargo of oil.
Steamer WEST CACTUS, for Singapore, general cargo.
Steamer STEEL RANGER, for Boston, general cargo.
British steamer KNIGHT COMPANION, for San Francisco, general cargo.
Tank steamer PAUL SHOUP, for Avon, cargo of oil.

PASSENGER SCHEDULE
TO ARRIVE
Aug. 20—Admiral Fiske, Portland, 6 a.m.
Aug. 20—Willamette, Portland, 4 p.m.
Aug. 21—Admiral Dewey, Puget Sound, 8 p.m.
Aug. 21—Admiral Fiske, San Diego, 8 p.m.
Aug. 22—Harvard, San Francisco, 4 p.m.
Aug. 23—Humboldt, San Francisco, 6 a.m.
Aug. 23—Yale, San Francisco, 10 a.m.
Aug. 25—Admiral Alexander, Puget Sound, 8 p.m.
TO DEPART
Aug. 20—Admiral Fiske, San Diego, 8 p.m.
Aug. 21—Yale, San Francisco, 4 p.m.
Aug. 22—Harvard, San Francisco, 4 p.m.
Aug. 23—Admiral Dewey, Puget Sound, 10 a.m.
Aug. 24—Admiral Fiske, Portland, 4 p.m.
Aug. 25—Humboldt, San Francisco, 6 p.m.
Aug. 25—Yale, San Diego, 2 p.m.
Aug. 26—Ruth Alexander, San Diego, 10 p.m.

VESSELS IN PORT

	Berth
Tank steamer Ardmore	215
Steamer Avalon	197
Steamer Bruce A. Brooks	191
Barge Bayonne	Anchor
Schooner Bender	Anchor
Tank steamer Brothers	167
Steamer Chapultepec	167
Steamer Caldrail	158
Steamer Dorothy Wintermote	94
Steamer Daisy Gadsby	94
Steamer El Cinta	165
Tank steamer Emerlo, ex Hammar	240
Steamer Florence Olsen	226
Steamer Flavel	224
Steamer Grays Harbor	224
Japanese steamer Genoa Maru	50
Tank steamer G. Harrison Smith	Anchor
Tank steamer George H. Jones	Anchor
Steamer Hartwood	48
Steamer Homer	167
Tank steamer H. M. Sherry	240
Steamer Irving	224
Steamer Kentfield Companion	156
Tank steamer Jays Arrow	156
Steamer Lake Frances	94
Steamer Lansing	250
Tank steamer Monterey	Anchor
Dutch steamer Noordyk	167
Steamer Martha Buerner	224
Steamer Phyllis	227
Tank steamer Paul Shoup	179
Schooner Rose Mahoney	Anchor
Schooner Speedway	Anchor
Steamer Ramona	225
Steamer Saturnus	84
Steamer San Diego	98
Tank steamer S. M. Spalding	156
Steamer Silverado	195
Tank steamer San Lamberto	167
Steamer Steel Ranger	159
British steamer Southwestern Miller	99
Steamer Thomas Crowley	72
Motorship Vaquero	93
Schooner W. H. Talbot	83
Steamer William Campion	83
Steamer West Cactus	167
Steamer Walnea	156
Steamer Yale	156

MAY BRITON, loaded, Portland from Balboa, 649 miles south of Astoria.
R. J. HANNA, Los Angeles for Richmond, 345 miles from Richmond.
STANDARD, Los Angeles for New York, 133 miles south of Los Angeles.
2 p.m., August 19
MAHUKONA, Kaanapali for Mahukona, 65 miles west of Mahukona.
MATSONIA, left Hilo for Honolulu at 5 p.m.
STEEL NAVIGATOR, Philadelphia for Yokohama, 2355 miles from Los Angeles.
NORTH KING, Bristol Bay for Portland, 1316 miles west of Columbia River.
STAR OF HOLLAND, Bristol Bay for San Francisco, Lat. 56.11 N. Long. 167.19 W.
NUSHAGAK, with Star of Scotland in tow, Bristol Bay for San Francisco, Lat. 56.03 N. Long. 163.26 W.
MOUNT BAKER, Bristol Bay for San Francisco, Lat. 52.55 N. Long. 154.53 W.
MANULANI, Seattle for Honolulu, 1073 miles from Seattle.
ALADDIN, San Francisco for Manila, 2047 miles from San Francisco.
ENTERPRISE, Hilo for San Francisco, 151 miles from San Francisco.
MARAWELL, Kaanapali for San Francisco, 1817 miles from San Francisco.
RAKERSFIELD, Yokohama for Seattle, 2535 miles from Seattle.
EDMORE, Seattle for Yokohama, 2530 miles from Seattle.
ELDRIDGE, Shanghai for Seattle, 943 miles from Seattle.
CHILLICOTHE, Bristol Bay for Astoria, 709 miles west of Columbia River.
ARNER COBURN, Bristol Bay for Seattle, Lat. 49.49 N. Long. 146.37 W.
WEST JEWA, Portland for Yokohama, 393 miles west of Columbia River.
CITY OF VICTORIA, Ocean for Victoria, 457 miles from Victoria.
SELMA CITY, Los Angeles for Yokohama, 2910 miles west of San Francisco.
CASCADE, Ballingham for Los Angeles, 45 miles south of Columbia River.
WILHELMINA, Honolulu for San Francisco, 1919 miles from San Francisco.
CAMBRAI, Honolulu for San Francisco, 3825 miles from San Francisco.
MAUNGANUI, San Francisco for Sydney, 6705 miles from San Francisco.
CADARETTA, Honolulu for Los Angeles, 2551 miles west of Los Angeles.
MANOA, San Francisco for Honolulu, 1697 miles from San Francisco.
ARCADIA, Newcastle for San Francisco, 5284 miles southwest of San Francisco.
MAUNALOA, Los Angeles for Honolulu, 33 miles from Los Angeles.
CIRCULAR, San Francisco for Victoria, 800 miles from San Francisco.
OURA, Portland for San Francisco, evening of Columbia River bar.
GEORGE ALLEN, St. Helens for New York, 31 miles north of Cape Blanco.
5 p.m., August 19
BOOBTALLA, San Francisco for Portland, 466 miles from Portland.
U.S.A.T. CAMBRAI, Honolulu for San Francisco, 3825 miles from San Francisco.
YACHT VENETIA, San Diego for San Francisco, anchored—San Simeon Bay.
ALDEN ANDERSON, Avon for Los Angeles, 270 miles from San Francisco.
PAWNEE, San Francisco for Tacoma, 170 miles northeast of San Francisco.
ADMIRAL FISKE, San Francisco for Wilmington, 128 miles from Wilmington.
GRIFFIDO, towing Griffinson, Los Angeles for San Francisco, 170 miles from Los Angeles.
COL. E. L. DRAKE, barge 95 in tow, Point Wells for El Segundo, 1253 miles from El Segundo.
JAGOX, Los Angeles for San Francisco, 43 miles from San Francisco.
VINITA, San Francisco for Gray's Harbor, 30 miles north of San Francisco.
CUBA, Portland for San Francisco, 195 miles from San Francisco.
W. S. MILLER, Los Angeles for Richmond, 250 miles from Richmond.
FOREST KING, San Francisco for Seattle, 350 miles from Seattle.
RUTH ALEXANDER, Seattle for San Francisco, 854 miles from San Francisco.
DODD, Los Angeles for Willbridge, 294 miles from Willbridge.
KEWANEE, Avon for Linton, 416 miles from Avon.
BARBARA C. Everett for Los Angeles, 517 miles from Everett.
SHASTA, San Francisco for Columbia River, 155 miles from San Francisco.
EL SEGUNDO, Richmond for Willbridge, 314 miles from Willbridge.
ADMIRAL FARRAGUT, San Francisco for Seattle, 130 miles from Seattle.
CAPT. A. F. LUCAS, St. Helens for Richmond, 158 miles from Richmond.
COSTA RICA, Bristol Bay for San Francisco, 969 miles from San Francisco.
MELVILLE DOLLAR, Los Angeles for San Francisco, 175 miles south of San Francisco.
CHARLIE WATSON, San Francisco for El Segundo, 298 miles from El Segundo.
Tug HUMACONNA, towing log raft, Astoria for San Diego, 348 miles from Columbia River.
VIRGINIAN, Portland for San Francisco, 5 miles south of Blunts Reef lightship.
MAUNAALA, Los Angeles for Honolulu, 2457 miles from Los Angeles.
EDNA CHRISTENSON, Los Angeles for Gray's Harbor, 295 miles from Gray's Harbor.
JOHN A. KIRKPATRICK, Los Angeles for Seattle, 490 miles from Los Angeles.
ATLAS, Aberdeen for San Francisco, anchored off San Francisco lightship, account fog.
STANWOOD, Port Angeles for San Francisco, 73 miles from San Francisco.
WILLIAM H. DOHENY, San Francisco for Pearl Harbor, 150 miles west of San Francisco.
ROBERT JOHNSON, Newport for San Francisco, 24 miles south of San Francisco lightship.
ADMIRAL DEWEY, Seattle for San Francisco, 11 miles from San Francisco.
STEEL EXPORTER, San Francisco for Seattle, 151 miles north of San Francisco.
ARCADIA, Newcastle for San Francisco, 275 miles southwest of San Francisco.
GEORGE ALLEN, St. Helens for Los Angeles, 538 miles north of Los Angeles.
8 p.m., Aug. 18.—President McKinley, Tokohama for Seattle, 170 miles west of Seattle; W. H. Porter, Port Costa for Cordova, 894 miles north of Port Costa; Meigs, Honolulu for Manila, 873 miles west of Honolulu; Dilworth, Manila for San Francisco, 2440 miles west of San Francisco; Labuk, Los Angeles Harbor for Yokohama, 5715 miles west of Los Angeles Harbor; Tatsuta Maru, for Los Angeles Harbor, 1452 miles from Yokohama; Westerner, Yokohama for Kobe, 46 miles from Yokohama; Yorba Linda, Los Angeles Harbor for Tokuyama, 1773 miles east of Tokuyama; West Jesa, Yokohama for Kobe, 46 miles west of Columbia River.
8 p.m., Aug. 19.—Shasta, San Francisco for Columbia River, 155 miles north of San Francisco; Olsum, Ventura for Avon, anchored off San Francisco Light Ship, dense fog; Ernest J. Henry, Grays Harbor for San Francisco, 170 miles south of San Francisco; Lubrico, Los Angeles Harbor for Richmond, 96 miles from Richmond; Panamer, Coos Bay for San Francisco, 95 miles north of San Francisco; Wapama, San Francisco for Seattle, 415 miles north of San Francisco; Lassen, Grays Harbor for Los Angeles Harbor, 422 miles north of Los Angeles Harbor; Multnomah, Portland for San Francisco, 97 miles north of San Francisco; Lanuritana, Cleam for Portland, 420 miles from Portland; President Taft, Yokohama for San Francisco, 1251 miles west of San Francisco; Corinto, Cristobal for San Francisco, 1144 miles south of San Francisco; Admiral Watson, Astoria for Los Angeles Harbor, 230 miles south of Astoria; Calhoun, Tacoma for Port San Luis, 535 miles north of Port San Luis; Kit Kinsetry, San Francisco for Victoria, 260 miles north of San Francisco; Sudden, Los Angeles Harbor for Philadelphia, left San Pedro, 6 p.m.; Elsbeth, Buckner Bay for Los Angeles Harbor, 661 miles north of Los Angeles Harbor; Devolenta, Avon for Los Angeles Harbor, 99 miles south of San Francisco.

News of Ships and Sailings at Pacific Ports

RADIO REPORT

[BY RADIO CORPORATION OF AMERICA.]
WILMINGTON STATION
Noon Aug. 18
EDGEMORE, Honolulu for New York, 1795 miles east of Honolulu.
W. C. TEAGLE, Buenos Aires for Los Angeles, 1114 miles south of Los Angeles.
MUNPLACE, Balboa for Los Angeles, 1974 miles south of Los Angeles.
SYRIAN INVENTOR, San Diego for New York, 813 miles south of Los Angeles.
W. W. MILLS, Los Angeles for Philadelphia, 966 miles south of Los Angeles.
LENA LUCKENBACH, Balboa for Los Angeles, 1146 miles south of Los Angeles.
HOXBAR, Los Angeles for New York, 450 miles south of Los Angeles.
W. E. HUTTON, Los Angeles for Philadelphia, 633 miles south of Los Angeles.
8 p.m. Aug. 18
SANTA CRUZ, towing barge BELFAST, San Francisco for Talara, 1793 miles south of San Francisco.
DEROCHE, Baltimore for Los Angeles, 1165 miles from Los Angeles.
ARGOS, New York for Los Angeles, 790 miles south of Los Angeles.
H. F. RAMSEN, Richmond for El Segundo, 15 miles from Richmond.
GRIFFIDO, Los Angeles for San Francisco, 87 miles from Los Angeles.
MONTANA, San Francisco for Balboa, 795 miles south of San Francisco.
HOVEIM, New York for Los Angeles, 783 miles south of Los Angeles.
MELVILLE DOLLAR, Los Angeles for San Francisco, 175 miles south of San Francisco.
ALDEN ANDERSON, San Francisco for Los Angeles, left 4 p.m.
Noon Aug. 19
BANTU, Los Angeles for Baltimore, 653 miles south of Los Angeles.
CACIQUE, New York for Los Angeles, 1719 miles south of Los Angeles.
CERRORIANO, Los Angeles for New Orleans, 224 miles south of Los Angeles.
DEAN EMERY, Providence for Los Angeles, 3000 miles south of Los Angeles.
INVERGOIL, Balboa for Los Angeles, 963 miles south of Los Angeles.
WILMILO, Los Angeles for Philadelphia, 4092 miles south of Los Angeles.
8 p.m., Aug. 19
RICHMOND, Richmond for Los Angeles, 75 miles from Los Angeles.
CHARLES PRATT, Los Angeles for Balboa, 442 miles south of Los Angeles.
WEST IVAN, Los Angeles for San Francisco, 60 miles from San Francisco.
SANTA INEZ, Los Angeles for Seattle, 1253 miles from Los Angeles.
LA PLACENTIA, Port San Luis for Los Angeles, 122 miles from Los Angeles.
MAY BRITON, loaded, Portland from Balboa, 649 miles south of Astoria.
R. J. HANNA, Los Angeles for Richmond, 345 miles from Richmond.
STANDARD, Los Angeles for New York, 133 miles south of Los Angeles.
2 p.m., August 19
MAHUKONA, Kaanapali for Mahukona, 65 miles west of Mahukona.
MATSONIA, left Hilo for Honolulu at 5 p.m.
STEEL NAVIGATOR, Philadelphia for Yokohama, 2355 miles from Los Angeles.
NORTH KING, Bristol Bay for Portland, 1316 miles west of Columbia River.
STAR OF HOLLAND, Bristol Bay for San Francisco, Lat. 56.11 N. Long. 167.19 W.
NUSHAGAK, with Star of Scotland in tow, Bristol Bay for San Francisco, Lat. 56.03 N. Long. 163.26 W.
MOUNT BAKER, Bristol Bay for San Francisco, Lat. 52.55 N. Long. 154.53 W.
MANULANI, Seattle for Honolulu, 1073 miles from Seattle.
ALADDIN, San Francisco for Manila, 2047 miles from San Francisco.
ENTERPRISE, Hilo for San Francisco, 151 miles from San Francisco.
MARAWELL, Kaanapali for San Francisco, 1817 miles from San Francisco.
RAKERSFIELD, Yokohama for Seattle, 2535 miles from Seattle.
EDMORE, Seattle for Yokohama, 2530 miles from Seattle.
ELDRIDGE, Shanghai for Seattle, 943 miles from Seattle.
CHILLICOTHE, Bristol Bay for Astoria, 709 miles west of Columbia River.
ARNER COBURN, Bristol Bay for Seattle, Lat. 49.49 N. Long. 146.37 W.
WEST JEWA, Portland for Yokohama, 393 miles west of Columbia River.
CITY OF VICTORIA, Ocean for Victoria, 457 miles from Victoria.
SELMA CITY, Los Angeles for Yokohama, 2910 miles west of San Francisco.
CASCADE, Ballingham for Los Angeles, 45 miles south of Columbia River.
WILHELMINA, Honolulu for San Francisco, 1919 miles from San Francisco.
CAMBRAI, Honolulu for San Francisco, 3825 miles from San Francisco.
MAUNGANUI, San Francisco for Sydney, 6705 miles from San Francisco.
CADARETTA, Honolulu for Los Angeles, 2551 miles west of Los Angeles.
MANOA, San Francisco for Honolulu, 1697 miles from San Francisco.
ARCADIA, Newcastle for San Francisco, 5284 miles southwest of San Francisco.
MAUNALOA, Los Angeles for Honolulu, 33 miles from Los Angeles.
CIRCULAR, San Francisco for Victoria, 800 miles from San Francisco.
OURA, Portland for San Francisco, evening of Columbia River bar.
GEORGE ALLEN, St. Helens for New York, 31 miles north of Cape Blanco.
5 p.m., August 19
BOOBTALLA, San Francisco for Portland, 466 miles from Portland.
U.S.A.T. CAMBRAI, Honolulu for San Francisco, 3825 miles from San Francisco.
YACHT VENETIA, San Diego for San Francisco, anchored—San Simeon Bay.
ALDEN ANDERSON, Avon for Los Angeles, 270 miles from San Francisco.
PAWNEE, San Francisco for Tacoma, 170 miles northeast of San Francisco.
ADMIRAL FISKE, San Francisco for Wilmington, 128 miles from Wilmington.
GRIFFIDO, towing Griffinson, Los Angeles for San Francisco, 170 miles from Los Angeles.
COL. E. L. DRAKE, barge 95 in tow, Point Wells for El Segundo, 1253 miles from El Segundo.
JAGOX, Los Angeles for San Francisco, 43 miles from San Francisco.
VINITA, San Francisco for Gray's Harbor, 30 miles north of San Francisco.
CUBA, Portland for San Francisco, 195 miles from San Francisco.
W. S. MILLER, Los Angeles for Richmond, 250 miles from Richmond.
FOREST KING, San Francisco for Seattle, 350 miles from Seattle.
RUTH ALEXANDER, Seattle for San Francisco, 854 miles from San Francisco.
DODD, Los Angeles for Willbridge, 294 miles from Willbridge.
KEWANEE, Avon for Linton, 416 miles from Avon.
BARBARA C. Everett for Los Angeles, 517 miles from Everett.
SHASTA, San Francisco for Columbia River, 155 miles from San Francisco.
EL SEGUNDO, Richmond for Willbridge, 314 miles from Willbridge.
ADMIRAL FARRAGUT, San Francisco for Seattle, 130 miles from Seattle.
CAPT. A. F. LUCAS, St. Helens for Richmond, 158 miles from Richmond.
COSTA RICA, Bristol Bay for San Francisco, 969 miles from San Francisco.
MELVILLE DOLLAR, Los Angeles for San Francisco, 175 miles south of San Francisco.
CHARLIE WATSON, San Francisco for El Segundo, 298 miles from El Segundo.
Tug HUMACONNA, towing log raft, Astoria for San Diego, 348 miles from Columbia River.
VIRGINIAN, Portland for San Francisco, 5 miles south of Blunts Reef lightship.
MAUNAALA, Los Angeles for Honolulu, 2457 miles from Los Angeles.
EDNA CHRISTENSON, Los Angeles for Gray's Harbor, 295 miles from Gray's Harbor.
JOHN A. KIRKPATRICK, Los Angeles for Seattle, 490 miles from Los Angeles.
ATLAS, Aberdeen for San Francisco, anchored off San Francisco lightship, account fog.
STANWOOD, Port Angeles for San Francisco, 73 miles from San Francisco.
WILLIAM H. DOHENY, San Francisco for Pearl Harbor, 150 miles west of San Francisco.
ROBERT JOHNSON, Newport for San Francisco, 24 miles south of San Francisco lightship.
ADMIRAL DEWEY, Seattle for San Francisco, 11 miles from San Francisco.
STEEL EXPORTER, San Francisco for Seattle, 151 miles north of San Francisco.
ARCADIA, Newcastle for San Francisco, 275 miles southwest of San Francisco.
GEORGE ALLEN, St. Helens for Los Angeles, 538 miles north of Los Angeles.
8 p.m., Aug. 18.—President McKinley, Tokohama for Seattle, 170 miles west of Seattle; W. H. Porter, Port Costa for Cordova, 894 miles north of Port Costa; Meigs, Honolulu for Manila, 873 miles west of Honolulu; Dilworth, Manila for San Francisco, 2440 miles west of San Francisco; Labuk, Los Angeles Harbor for Yokohama, 5715 miles west of Los Angeles Harbor; Tatsuta Maru, for Los Angeles Harbor, 1452 miles from Yokohama; Westerner, Yokohama for Kobe, 46 miles from Yokohama; Yorba Linda, Los Angeles Harbor for Tokuyama, 1773 miles east of Tokuyama; West Jesa, Yokohama for Kobe, 46 miles west of Columbia River.
8 p.m., Aug. 19.—Shasta, San Francisco for Columbia River, 155 miles north of San Francisco; Olsum, Ventura for Avon, anchored off San Francisco Light Ship, dense fog; Ernest J. Henry, Grays Harbor for San Francisco, 170 miles south of San Francisco; Lubrico, Los Angeles Harbor for Richmond, 96 miles from Richmond; Panamer, Coos Bay for San Francisco, 95 miles north of San Francisco; Wapama, San Francisco for Seattle, 415 miles north of San Francisco; Lassen, Grays Harbor for Los Angeles Harbor, 422 miles north of Los Angeles Harbor; Multnomah, Portland for San Francisco, 97 miles north of San Francisco; Lanuritana, Cleam for Portland, 420 miles from Portland; President Taft, Yokohama for San Francisco, 1251 miles west of San Francisco; Corinto, Cristobal for San Francisco, 1144 miles south of San Francisco; Admiral Watson, Astoria for Los Angeles Harbor, 230 miles south of Astoria; Calhoun, Tacoma for Port San Luis, 535 miles north of Port San Luis; Kit Kinsetry, San Francisco for Victoria, 260 miles north of San Francisco; Sudden, Los Angeles Harbor for Philadelphia, left San Pedro, 6 p.m.; Elsbeth, Buckner Bay for Los Angeles Harbor, 661 miles north of Los Angeles Harbor; Devolenta, Avon for Los Angeles Harbor, 99 miles south of San Francisco.

News of Ships and Sailings at Pacific Ports

RADIO REPORT

[BY RADIO CORPORATION OF AMERICA.]
WILMINGTON STATION
Noon Aug. 18
EDGEMORE, Honolulu for New York, 1795 miles east of Honolulu.
W. C. TEAGLE, Buenos Aires for Los Angeles, 1114 miles south of Los Angeles.
MUNPLACE, Balboa for Los Angeles, 1974 miles south of Los Angeles.
SYRIAN INVENTOR, San Diego for New York, 813 miles south of Los Angeles.
W. W. MILLS, Los Angeles for Philadelphia, 966 miles south of Los Angeles.
LENA LUCKENBACH, Balboa for Los Angeles, 1146 miles south of Los Angeles.
HOXBAR, Los Angeles for New York, 450 miles south of Los Angeles.
W. E. HUTTON, Los Angeles for Philadelphia, 633 miles south of Los Angeles.
8 p.m. Aug. 18
SANTA CRUZ, towing barge BELFAST, San Francisco for Talara, 1793 miles south of San Francisco.
DEROCHE, Baltimore for Los Angeles, 1165 miles from Los Angeles.
ARGOS, New York for Los Angeles, 790 miles south of Los Angeles.
H. F. RAMSEN, Richmond for El Segundo, 15 miles from Richmond.
GRIFFIDO, Los Angeles for San Francisco, 87 miles from Los Angeles.
MONTANA, San Francisco for Balboa, 795 miles south of San Francisco.
HOVEIM, New York for Los Angeles, 783 miles south of Los Angeles.
MELVILLE DOLLAR, Los Angeles for San Francisco, 175 miles south of San Francisco.
ALDEN ANDERSON, San Francisco for Los Angeles, left 4 p.m.
Noon Aug. 19
BANTU, Los Angeles for Baltimore, 653 miles south of Los Angeles.
CACIQUE, New York for Los Angeles, 1719 miles south of Los Angeles.
CERRORIANO, Los Angeles for New Orleans, 224 miles south of Los Angeles.
DEAN EMERY, Providence for Los Angeles, 3000 miles south of Los Angeles.
INVERGOIL, Balboa for Los Angeles, 963 miles south of Los Angeles.
WILMILO, Los Angeles for Philadelphia, 4092 miles south of Los Angeles.
8 p.m., Aug. 19
RICHMOND, Richmond for Los Angeles, 75 miles from Los Angeles.
CHARLES PRATT, Los Angeles for Balboa, 442 miles south of Los Angeles.
WEST IVAN, Los Angeles for San Francisco, 60 miles from San Francisco.
SANTA INEZ, Los Angeles for Seattle, 1253 miles from Los Angeles.
LA PLACENTIA, Port San Luis for Los Angeles, 122 miles from Los Angeles.

COMPANION OF CLARA IS IN GOTHAM

Passenger on Fruit Liner is Identified by Skipper as Jesse Carson

[EXCLUSIVE DISPATCH]

NEW YORK, Aug. 19.—The United Fruit liner Ulula arrived from Cristobal and Havana late today, bringing a man who was identified by Capt. Towle, commander of the Ulula, as Jesse Carson, who figured in the escape of Mrs. Clara Phillips, "hammer" murderess, from the Los Angeles County Jail last winter.

To immigration officials he answered to the name of Carson but when accosted by reporters emphatically denied he was Carson, saying he was Joseph Anderson of Rochester, Minn.

Capt. Towle said the man boarded the vessel at Port Limon and, being without funds, was taken on as a member of the crew. He told the captain, the latter says, he was returning to the United States to give himself up.

Sets Parachute Record in Leap of 16,100 Feet

Breaking the altitude record for women parachute jumper, Miss Gladys Roy, famous aerial acrobat, yesterday dropped through the air for a distance of more than three miles.

Her plane, which was piloted by Kenneth W. Montees, former army aviator, left from Wagner Heights, Manchester and Western avenues, at 3:30 p.m. The zenith climb required two and three-quarter hours, an altitude of 16,100 feet, as registered by the barograph, being reached. Here the temperature was four degrees above zero, the plane three miles out over the ocean and far above the clouds.

The descent, according to Miss Roy, occupied thirty-five minutes. The breeze blew her into Bellflower, where she alighted on a chicken coop in a woman's back yard.

The former record was 15,200 feet, held by Miss Phoebe Fairgraves of St. Paul, Minn.

Miss Roy hopes to hop off from a five or six-mile height in a few weeks when a machine specially constructed for the climb to this altitude will have been completed. She was engaged for the flight yesterday by Potter and Smith, subdividers of Wagner Heights.

EPIDEMIC OF GRIP SWEEPING VIRGINIA

RICHMOND (Va.) Aug. 19.—With health boards of the State exercising the utmost vigilance in an effort to check the spread of the "devil's grip" which is sweeping Virginia and which has appeared in Delaware and other parts of the country, new cases continued to be reported to the authorities. Chief Health Officer Hudson of the Richmond Health Bureau was advised of 200 cases yesterday, total thus far to eight. Dr. Hudmahady has not able by the health boards, some cases brought to the State Health

MOORE
[BY CABLE
MELILLA
The Moorish considerable are being ish front. troops is

ARRIVALS AND CLEARANCES AT WORLD'S PORTS

[BY A. P. NIGHT WIRE.]

PORTLAND (Or.) Aug. 19.—Sailed: City of Vancouver, a.m., Sydney via Grays Harbor; Saga, 11 a.m., San Francisco; Lansing, Nome; Bucklin, 2 p.m., San Francisco and Los Angeles Harbor.
Arrived: Motorship Minneapolis, 12:40 p.m., Boston and New York; Cattle, 1 p.m., San Francisco; Rose City, 5:30 p.m., William H. Smith, Bend; E. K. Wood, 7 p.m., San Pedro.
SEATTLE, Aug. 19.—Arrived: Cordova, Southeastern Alaska, 5 a.m.; Ohioan, New York, 7:30 a.m.; Curacao, Southeastern Alaska, 7:45 a.m.
Sailed: Edward Luckenbach, 1 p.m.; Tiger, 5:15 p.m., Tacoma; Alameda, 6 p.m., Southeastern Alaska, 6 p.m.
VICTORIA (B. C.) Aug. 19.—Arrived: Northwestern, Miller, Middlesborough, 6 a.m.
EVERETT, Aug. 19.—Sailed: Everetty, Los Angeles Harbor, p.m.
TACOMA (Wash.) Aug. 19.—Arrived: Edward Luckenbach, Seattle, during night; Lawrence, New York, 4:45 p.m.; Cardiganshire, Liverpool, during night; Bucklan, Seattle, during night.
COOS BAY (Or.) Aug. 19.—Arrived: Admiral Goodrich, San Francisco and Eureka for Portland, 7:40 a.m.; C. A. Smith, Los Angeles Harbor, 7:05 a.m.
Departed: Mary E. Moore, Reardon, 1:30 p.m.
SAN DIEGO, Aug. 19.—Arrived: Steamer Viking from Tacoma, 6:55 a.m.
Departed: Steamer Harvard, San Francisco, 9 a.m.; steamer Viking, Tacoma, 6 p.m.

PORT NOTES

The fast German motorship Ida, the first of her kind to ply the waters since before the war, arrived from Antwerp yesterday morning with a full cargo of plate glass and general merchandise for Los Angeles and San Francisco wholesalers.

The vessel brushed by one of the four United States submar

Items on Oil, Mining and Business News.

WEEKLY STOCK RANGE

The Public Service Department of the Merchants' National Bank of Los Angeles issues the following table of the range of prices on the New York Stock Exchange for the week ending August 18, together with the net changes as compared with the close of the preceding week. (+Gain. —Loss.)

	High.	Low.	Bid.	Net Change.
Adams Ex.	70½	69¾	69	+ ½
Am. Beet Sug.	24¾	24¼	24¼	— ¼
Am. Can	97¾	96¾	97¾	+ ¾
Am. Car & Fdy.	140¾	139	139	— 1
Am. Cot. Oil	48¾	48	48¾	+ ¾
Am. Ice Sec.	31¾	31¼	31¼	— ¼
Am. Int. Corp.	37¾	37¼	37¼	+ ¼
Am. Linseed	37	36¾	36¾	— ¼
Am. Locomotive	113¾	112¾	113¾	+ 1
Am. Smelting	67¾	67	67¾	+ ¾
Am. Steel Fdy.	39¾	39¼	39¼	— ¼
Am. Sugar	57¾	57¼	57¼	— ¼
Am. Tel. & Tel. Co.	119¾	119¼	119¼	— ¼
Am. Tob. Co.	147¾	146¾	147¾	+ 1
Am. Woolen	97¾	96¾	97¾	+ 1
Anaconda	39¾	39¼	39¼	— ¼
Atchison	101¾	101¼	101¼	— ¼
Atlantic Coast Line	112¾	112¼	112¼	— ¼
Baldwin Loco.	113¾	112¾	113¾	+ 1
Baltimore & Ohio	51¾	51¼	51¼	— ¼
Beth. Steel B.	58¾	58¼	58¼	— ¼
Calif. Petroleum	23¾	23¼	23¼	— ¼
Canadian Pac.	124¾	124¼	124¼	— ¼
Central Leather	30¾	30¼	30¼	— ¼
Chandler Motors	61¾	61¼	61¼	— ¼
Chesapeake & Ohio	64¾	64¼	64¼	— ¼
Chicago & N. W.	69¾	69¼	69¼	— ¼
Chicago, R. I. & P.	28¾	28¼	28¼	— ¼
Chile Copper	14¾	14¼	14¼	— ¼
Chino Copper	34¾	34¼	34¼	— ¼
Colorado Fuel & Iron	29¾	29¼	29¼	— ¼
Columbia Gas & E.	49¾	49¼	49¼	— ¼
Consolidated Gas	89¾	89¼	89¼	— ¼
Corn Products	107¾	107¼	107¼	— ¼
Crucible Steel	74¾	74¼	74¼	— ¼
Cuba Cane Sug.	24¾	24¼	24¼	— ¼
Cuba Cane Sug. pfd.	87¾	87¼	87¼	— ¼
Cuba R. R.	19¾	19¼	19¼	— ¼
Delaware & Hudson	124¾	124¼	124¼	— ¼
Del., Lack. & West.	69¾	69¼	69¼	— ¼
Denver & Rio Grande	11¾	11¼	11¼	— ¼
Dodge Bros. A	19¾	19¼	19¼	— ¼
Dodge Bros. B	19¾	19¼	19¼	— ¼
Erie	13¾	13¼	13¼	— ¼
Erie 1st pfd.	23¾	23¼	23¼	— ¼
Fisher Body	89¾	89¼	89¼	— ¼
Fisher Body pfd.	100¾	100¼	100¼	— ¼
Gen. Asphalt	49¾	49¼	49¼	— ¼
Gen. Electric	144¾	144¼	144¼	— ¼
Gen. Motors	14¾	14¼	14¼	— ¼
Gen. Motors pfd.	97¾	97¼	97¼	— ¼
Goodrich	39¾	39¼	39¼	— ¼
Great Northern pfd.	74¾	74¼	74¼	— ¼
Great Northern Ore	29¾	29¼	29¼	— ¼
Gulf States Steel	74¾	74¼	74¼	— ¼
Hudson Motors	39¾	39¼	39¼	— ¼
Illinois Central	104¾	104¼	104¼	— ¼
Inspiration	39¾	39¼	39¼	— ¼
Int. Harvester	104¾	104¼	104¼	— ¼
Int. Mer. Marine	39¾	39¼	39¼	— ¼
Int. Mer. Marine pfd.	104¾	104¼	104¼	— ¼
Int. Nickel	19¾	19¼	19¼	— ¼
Int. Paper	69¾	69¼	69¼	— ¼
Kansas City Southern	39¾	39¼	39¼	— ¼
Kelly-Springfield	49¾	49¼	49¼	— ¼
Kennecott Copper	34¾	34¼	34¼	— ¼
Lehigh Valley	69¾	69¼	69¼	— ¼
Louisville & Nashville	124¾	124¼	124¼	— ¼
Mack Trucks	69¾	69¼	69¼	— ¼
Maxwell Motors B	39¾	39¼	39¼	— ¼
Maxwell Motors 1st pfd.	74¾	74¼	74¼	— ¼
Maxwell Motors 2d pfd.	49¾	49¼	49¼	— ¼
Mexican Petroleum	149¾	149¼	149¼	— ¼
Miami Copper	24¾	24¼	24¼	— ¼
Midvale Steel	39¾	39¼	39¼	— ¼
Missouri Pacific	24¾	24¼	24¼	— ¼
Missouri Pacific pfd.	49¾	49¼	49¼	— ¼
Nat. Biscuit	124¾	124¼	124¼	— ¼
Nat. Cloak & Suit	69¾	69¼	69¼	— ¼
Nat. Enameling	39¾	39¼	39¼	— ¼
Nat. Lead	124¾	124¼	124¼	— ¼
New York Central	89¾	89¼	89¼	— ¼
N. Y., N. H. & H.	39¾	39¼	39¼	— ¼
N. Y., Ont. & West.	49¾	49¼	49¼	— ¼
Norfolk & Western	124¾	124¼	124¼	— ¼
Northern Pacific	74¾	74¼	74¼	— ¼
Pacific Gas & E.	77¾	77¼	77¼	— ¼
Pacific Oil	55¾	55¼	55¼	— ¼
Packard Motors	13¾	13¼	13¼	— ¼
Do. pfd.	83¾	83¼	83¼	— ¼
Pan-Am.	57¾	57¼	57¼	— ¼
Do. "A"	61¾	61¼	61¼	— ¼
Penn. R. R. Co.	43¾	43¼	43¼	— ¼
Penn. S. S. & Steel	39¾	39¼	39¼	— ¼
People's Gas	57¾	57¼	57¼	— ¼
Pere Marq. non-cum.	49¾	49¼	49¼	— ¼
Do. pfd.	—	—	69	—
Do. 1st pfd.	—	—	83	—
Philadelphia Co.	34¾	33¾	34¼	+ ¼
Phillips Pet.	24¾	24¼	24¼	— ¼
Pierce Arrow	21¾	21¼	21¼	— ¼
Pierce Arrow com.	39¾	39¼	39¼	— ¼
Do. pfd.	19¾	19¼	19¼	— ¼
Pierce Oil com.	25¾	25¼	25¼	— ¼
Do. pfd.	89¾	89¼	89¼	— ¼
Pitt's Coal	69¾	69¼	69¼	— ¼
Do. pfd.	—	—	83¼	—
Pitt's & W. Va. com.	42¾	40¾	42¼	+ 1¼
Do. pfd.	—	—	83¼	—
Pullman	124¾	124¼	124¼	— ¼
Pure Oil	33¾	33¼	33¼	— ¼
Sand Blast	39¾	39¼	39¼	— ¼
Ray Con.	19¾	19¼	19¼	— ¼
Reading	89¾	89¼	89¼	— ¼
Do. 1st pfd.	74¾	74¼	74¼	— ¼
Do. 2d pfd.	69¾	69¼	69¼	— ¼
Rem. U. M.	49¾	49¼	49¼	— ¼
Rep. I. & S.	89¾	89¼	89¼	— ¼
Do. pfd.	124¾	124¼	124¼	— ¼
Reynolds Tob. "B"	69¾	69¼	69¼	— ¼
Reynolds Steel Spec.	119¾	119¼	119¼	— ¼
Royal Dutch, N. Y.	49¾	49¼	49¼	— ¼
Sanger Bros.	29¾	29¼	29¼	— ¼
Sec. Steel A. L.	69¾	69¼	69¼	— ¼
Do. pfd.	89¾	89¼	89¼	— ¼
Sears, Roebuck Co.	74¾	73¾	74¼	+ ¼
Simms Pet. Co.	19¾	19¼	19¼	— ¼
Simms Oil	39¾	39¼	39¼	— ¼
Southern Pacific	89¾	89¼	89¼	— ¼
Southern Ry.	24¾	24¼	24¼	— ¼
Do. pfd.	69¾	69¼	69¼	— ¼
Stand. Oil Calif.	49¾	49¼	49¼	— ¼
Standard Oil N. J.	29¾	29¼	29¼	— ¼
Do. pfd.	104¾	104¼	104¼	— ¼
Stewart Motors	19¾	19¼	19¼	— ¼
Do. 1st pfd.	89¾	89¼	89¼	— ¼
Do. 2d pfd.	74¾	74¼	74¼	— ¼
Studebaker	69¾	69¼	69¼	— ¼
Submarine	19¾	19¼	19¼	— ¼
Texas Co.	49¾	49¼	49¼	— ¼
Texas Gulf Sul.	39¾	39¼	39¼	— ¼
Texas & Pac.	24¾	24¼	24¼	— ¼
Third Ave. R. R.	39¾	39¼	39¼	— ¼
Tidewater Oil	19¾	19¼	19¼	— ¼
Timken Roll Bearing	39¾	39¼	39¼	— ¼
Tob. Prod.	89¾	89¼	89¼	— ¼
Do. pfd.	89¾	89¼	89¼	— ¼
Trans. Con. Oil	19¾	19¼	19¼	— ¼
Union Bag & Paper	89¾	89¼	89¼	— ¼
Do. pfd.	124¾	124¼	124¼	— ¼
Union Pacific	124¾	124¼	124¼	— ¼
Do. pfd.	74¾	74¼	74¼	— ¼
United Alloy Steel	39¾	39¼	39¼	— ¼
Utd. Drug	74¾	74¼	74¼	— ¼
Utd. Fruit	119¾	119¼	119¼	— ¼
Utd. Retail Stores	74¾	74¼	74¼	— ¼
U. S. Cast Iron P.	39¾	39¼	39¼	— ¼
U. S. Industrial Alcohol	69¾	69¼	69¼	— ¼
U. S. Rubber	74¾	74¼	74¼	— ¼
U. S. Rubber 1st pfd.	104¾	104¼	104¼	— ¼
U. S. Smelting	49¾	49¼	49¼	— ¼
U. S. Steel	124¾	124¼	124¼	— ¼
U. S. Steel pfd.	124¾	124¼	124¼	— ¼
Utah Copper	89¾	89¼	89¼	— ¼
Va.-Car. Chem. Co.	39¾	39¼	39¼	— ¼
Do. pfd.	89¾	89¼	89¼	— ¼
Va.-Iowa Chem.	19¾	19¼	19¼	— ¼
Vanadium Steel	39¾	39¼	39¼	— ¼
Virginia Ry.	24¾	24¼	24¼	— ¼
Wabash	19¾	19¼	19¼	— ¼
Do. "A"	39¾	39¼	39¼	— ¼
Do. "B"	27¾	27¼	27¼	— ¼
Do. pfd.	49¾	49¼	49¼	— ¼
Wells Fargo Ex.	89¾	89¼	89¼	— ¼
Western Union	104¾	104¼	104¼	— ¼
Westinghouse	49¾	49¼	49¼	— ¼
Westinghouse Air Brake	89¾	89¼	89¼	— ¼
Wheeling & L. E.	19¾	19¼	19¼	— ¼
Do. pfd.	39¾	39¼	39¼	— ¼
White Eagle Oil	39¾	39¼	39¼	— ¼
White Motors	49¾	49¼	49¼	— ¼
Willys-Overland	19¾	19¼	19¼	— ¼
Do. pfd.	89¾	89¼	89¼	— ¼
Wilson Co.	39¾	39¼	39¼	— ¼
Wisconsin Central	89¾	89¼	89¼	— ¼
Woolworth	249¾	249¼	249¼	— ¼
Worthington Pump	89¾	89¼	89¼	— ¼
Youngstown Sheet & Tube	89¾	89¼	89¼	— ¼

MINE NOT TO INSTALL ORE MILL

Inspiration Chief Denies Report Company Will Set Up Leaching Plant

[EXCLUSIVE DISPATCH]

GLOBE (Ariz.) Aug. 19.—Dr. L. D. Ricketts, president of the Inspiration Consolidated Company and also head of its engineering staff, makes denial of the published report that the company is preparing for the installation of a 10,000-ton plant for the leaching of its immense tonnage of oxidized and mixed ores.

He states: "It is true that we have been experimenting for several years to find a practical method for treating both oxidized and sulphide ores and have attained encouraging results. But the process has not yet been perfected and, at present, we have no intention of building a leaching plant." He added that, barring contingencies, the company will continue to operate as at present.

The Inspiration mill, the largest in the Southwest, has attained remarkable results in the treatment of sulphides with sample percentages of extraction believed higher than attained elsewhere. But it is impractical at times to entirely separate the semi-oxidized ores and through this fact the general extraction percentage occasionally is lowered materially. The mine has millions of tons of ore believed peculiarly adapted to leaching. This condition, however, is known in many Arizona copper mines and in several resorts is being taken to heap leaching, with sulphur-laden mine waters. Only in the New Cornelia, with its straight oxides and carbonates, is vat leaching known in Arizona.

OFFER OIL LAND

Navajo Indians Authorize Sale of Hogback Dome

[EXCLUSIVE DISPATCH]

AZTEC (N. M.) Aug. 19.—At a recent meeting of the Navajo Indian Council a resolution was passed authorizing Navajo Commissioner H. J. Hagerman to offer each alternate section of the Hogback Dome for sale at auction. The date of the auction sale will be advertised in the near future and it is believed that these leases will bring fabulous prices. The oil is of such high grade that it is said motorists have used the crude product for motor fuel without its having been refined, and it is believed the San Juan fields will be the scene of active development in the very near future.

RARE MINERALS, METALLURGY, CHEMISTRY

You are politely requested to submit samples carefully wrapped and labeled with letter separate, stating what tests are desired. Make specific of small size. There is no necessity for big samples. Correspondents offering matter for analysis, with cards, or scrap of paper, intended to show that the stuff is from Bill Jones, for instance, with marks of identification on samples, will hereafter receive no attention. Analyses are made free of charge.

CEDAR CITY (Utah) Aug. 1.—Question: Dear Friend: Here, coming at you again! I am sending you some rock and think it may carry nickel or cobalt. I am still looking for a strike on something good that will help me in the struggle of life. Thanking you for past favors. L.

Answer: "Struggle of life:" Evidently you refer to life as it exists on our little chip of the universe known as "this world." It is simply a good, hypnotized joke. Take things as they come, thereby you'll avoid any struggle, and be happy and blest!

The sample carries no cobalt. Nickel is absent, and it is a good grade of copper minerals consisting of bornite (iron-copper sulphide,) and known also as "peacock copper" by the mining boys. Malachite (one of the copper carbonates) present, and of which the coating very much resembles Torbernite, but uranium is absent. Iron and lead oxides sparingly present.

Fluorite

AZUSA, Aug. 1.—Q.: These samples I do not know the name of and I am anxious to know what the crystallized mineral is showing in the three specimens, also the dark, shiny metal. E.

A.: Samples No. 1 and 3 are very good grades of fluor spar (a calcium fluoride.) The grade of the mineral is approximately 80 per cent calcium fluoride and should be suitable for use in the iron and steel industries; for making hydrofluoric acid, as a flux, and so forth.

Tetrahedrite

JOHNNIE (Nev.) Aug. 2.—Q.: Kindly let me know what minerals the samples contain. They are from the Johnnie mining district, Nye county, Nev., and located about four miles west of Johnnie mine. U.

A.: The samples belong to that variety of tetrahedrite known as fahlers and not to the "gray copper" variety so greatly prized by the mining boys in the hills.

The specimens contain more or less lead, and run high in zinc value, chiefly as sulphide of zinc (sphalerite.) Micaceous iron is present as also more or less antimony. Antimonial silver ore was found under the microscope sparingly present.

Opal and Wax

HOLLYWOOD, Aug. 3.—Q.: Large specimen: Does this contain turquoise or other valuable gem stone? It is a piece of "float" from Mojave Desert about ten miles east of Ludlow, Cal. Small specimen: Is this ambergris, and if so what is its probable value? It was found on the beach at Balboa, Cal. W.

A.: The large sample is a low grade and very impure opaline silica; "milk opal," if you please. It is stained in part of amethystine color and shows a coating of magnesius-iron silicate. It represents no value as a gemstone. The small sample is not ambergris. It appears to be a waxy hydrocarbon not fully determined and perhaps it fell overboard from a coaster. If you find a quantity of it kindly let us know and it will be a pleasure to go further thereon in analytical work.

Tellurium Absent

BAKERSFIELD, Aug. 4.—Q.: Please test and report on the samples forwarded to you by this mail. S.

A.: The samples are twelve in number exclusive of granular matter occasioned by breakage in transit. Two of them are quartzitic rocks showing microscopical matter somewhat resembling tellurides; tellurium is absent, however, and the substance referred to is of iron, zinc, a little antimony. One of the other samples is a variety of gneiss containing a blackish, wax-like luster resembling hydrocarbon. Zinc and iron present. The remaining yellowish rocks are altered substances and they react for zinc, lead, antimony, and ilmenite in very low percentages. All of the specimens were milled and panned with the result—gold is more or less present.

Ferruginous Quartz

LONG BEACH, Aug. 5.—Q.: We are mailing you herewith a sample of ore found this week which we submit, desiring to find out if there is any valuable mineral contained in it. G.

A.: The samples were carefully tested for free gold with negative results. Some of the specimens carry greenish iron silicate with magnesium silicate. All of them show a yellow mica somewhat resembling gold. Microscopic pyrite present in traces with altered iron peroxide. It may be that fire assays might show gold present in low value.

Three Samples

SAWTELLE, Aug. 5.—Q.: Under separate cover I am sending you some rock and ore samples. Could you please tell me of what, if any, value they are; also will you please classify? Thanking you. E.

A.: Sample No. 1 is Dolomite (carbonate of calcium and magnesium.) When burned with a natural or artificial admixture of clay it forms Rosendale hydraulic cement, for which purpose it should be low in iron and sulphur. As a flux the silica present should not exceed 5 per cent. Epsom salt can be made from material on the order of the sample. Dolomite is used as a source of carbonic acid for which purpose it is more valuable than ordinary limestone. Many of the uses referred to are taken from the U. S. Geological Survey publications. Sample No. 2 consists of chalcedony (quartz) with opaline silica. No. 3 is iridescent pyrite, known also as "Peacock-iron" carrying a low per cent of copper.

Tellurium Ore

LOS ANGELES, Aug. 6.—Q.: I am inclosing a sample merely for classification. I am aware that it is high-grade silver ore, but is it Hessite, Petzite, Kremnerite, or what could it be named? It is from Colorado and I feel quite sure it is one of the silver tellurides. J.

A.: You're right, friend! Notwithstanding the fact that there are cuneiform characters of minerals appearing here and there on the specimen it is not Sylvanite. Chemical reactions show lead decidedly present, and it would be classified by some authorities as Nagyagite; others would call it Altaite. Gold is present, and we are of the opinion that the sample is a mixture of Hessite and Altaite.

There is a wrong impression regarding Tellurium among the mining boys of Arizona. Many of them classify tellurium as a metal (?) It is a nonmetal, boys.

Some Rock

LOS ANGELES, Aug. 6.—Q.: The two pieces of ore came out of the same streak close to a dyke cutting of what is commonly called "acid porphyry." Is it a Norite dyke or Gabbro? What minerals besides gold, copper and silver, if any, do the samples contain? Thanking you. K.

A.: In all politeness be it stated: Just what that dyke consists of other than "acid porphyry" cannot be determined. No sample received.

Your communication states that both specimens are from a streak close to a dyke.

We did not test the samples for gold, silver or copper, and they contain more or less hornblende. They are coated with substances very much resembling autunite and torbernite, but, uranium is absent. There is much iron in the rocks. They carry more or less Fuchsite (chrome mica) and it is hard to determine in the absence of "glass" and magnetite just what the samples are, geologically, by qualitative analyses. They greatly differ and there is more or less calcite in the largest specimen. Ilmenite is sparingly present in both samples. A set of samples including those of "acid porphyry" and tests on the entire set of rocks would be more helpful in arriving at a conclusion of Norite or Gabbro.

Quite a Mixture

BODFISH, Aug. 7.—Q.: I am sending you a small piece of ore which we struck about 200 feet underground. I think it is mostly antimony but would like to know if it carries silver. Thanking you in advance. R.

A.: The sample reacts for graphite, antimony, zinc, and manganese. It is a rather odd mixture indeed. Qualitatively it seems to be a variety of Tetrahedrite. It was tested with a powerful microscope and in the field under the glass. Zinkenite and silver-mulm were found in low percentages.

FUND IS PROVIDED

Verde Oblong to be Worked With Eastern Capital

[EXCLUSIVE DISPATCH]

PRESCOTT (Ariz.) Aug. 19.—A $75,000 development fund is said to have been provided in Philadelphia for the Verde Oblong mine, on which operations are to be in charge of the controlling company's president, Walter H. Coleman, former chief mining engineer of the Blue Bell mine of the Southwest Metals Company. A carload of ore shipped from the old Senator mine, on the upper Hassayampa, south of Prescott, has given a net return of $1300. It carried 5 per cent copper, a metal not known in the old workings, which mainly had values in gold.

Bonds for Safe Investment

A Dependable Investment—

YELM Irrigation District

Serial 6% Coupon Gold Bonds

This District is located in the heart of the famous dairying, poultry and berry-raising country of Fertile Western Washington. These bonds are one of the most attractive Northwestern irrigation securities we have had an opportunity to offer.

Priced at 100 • Yielding 6% • Tax Free

For additional information call

COUNCIL, MOLLER & CO.
INCORPORATED

1ST NAT'L BANK BLDG. SAN FRANCISCO PHONE GARFIELD 2290

VAN NUYS BUILDING LOS ANGELES TELEPHONE 820-777

Income Property in Los Angeles is Regarded as the Soundest, Steadiest Earner in the Investment Field Today

The Streets of Los Angeles—

tell our story! Hotels, Apartment Houses, Office Buildings—all are income property that are making big profits every day for their owners.

You, by joining our successful builders and operators of income properties can participate in the unusual earnings of owning and operating income properties on a big scale.

Los Angeles Income Properties, Inc., is sponsored and directed by a group who are known throughout Southern California as capable, successful and conservative business men.

The present offering of a limited number of shares of 7% Cumulative, Participating, Preferred, with one share of common, par value $100.00, given with each share of preferred—two shares for the price of one—$100.00—makes this security a most unusual purchase.

A request for further information regarding this sound investment opportunity will obligate you in no way.

OFFICERS and DIRECTORS
G. M. SOUTHFIELD, President
GLENN H. DIEHL, Vice Pres. and Treas.
ROLDEN LEE BORDEN, Vice Pres. and Secy.
WM. B. STRONGFELLOW, Vice Pres.
LEWIS C. BORDEN, Asst. Secy.
EDGAR BARUCH, Asst. Secy.
PARSTON HOTCHKIS, Director
EDGAR G. MILLER, Director

Los Angeles Income Properties
A CALIFORNIA CORPORATION
SUITE 603-604 MERCHANTS NATIONAL BANK BLDG. Nelson van Houten Gurnee • Fgen. Agent TELEPHONE BROADWAY 8280

OWNERS, BUILDERS AND OPERATORS OF INCOME PROPERTIES

Invest Your Savings

Make Them Earn More

Investigate

Foster and Kleiser COMPANY

Investment Plan

Small Amounts Monthly Will Bring You

7% to 10%

FOSTER and KLEISER COMPANY
1550 W. Washington St., Los Angeles. West 7230.
San Francisco, Oakland, Sacramento, Long Beach, Seattle, Tacoma and Portland

Kindly send me, without obligation, full particulars of your investment plan.

Name .....
Street Address .....
City .....

Would You Like a Paying Business?

Every day in the week investors come into possession of valuable businesses through watching TIMES Want-Ads. Changing circumstances are forever forcing people to sell. Read today's Business Chances.

From Los Angeles Basin Fields

NEW OIL SAND IN TORRANCE FIELD

Second and Third Veins Are Found in Drilling

Means Greatly Increased Potentialities

Production of Higher Gravity is Anticipated

[EXCLUSIVE DISPATCH]

TORRANCE, Aug. 19.—Existence of a second and third sand in the Torrance field, the productivity of which has not yet been tested, was disclosed during the past week by oil companies drilling deep test wells on the west side of the field between Torrance and Redondo. The discovery of these sands is expected to open up new possibilities for the field, particularly as it should result in bigger production, higher gravity oil and lengthening of the field's life. It is by far the biggest development of the year in this territory.

Production from the third sand, lying between 4400 feet and 4934 feet, in intermittent layers, will be tested in the next few days in the Standard's Felker No. 1, now standing cemented at approximately 4385 feet.

The second sand will be tested in the Shell's Redondo No. 1, drilled to 4835 feet. The Shell is now cementing off the intermediate water, hit at about 4300 feet, plugging up the bottom of the hole and preparing to cement off the top of the second sand a little below 3700 feet.

STRUCK BY UNION

Adding to the interest in the deep sand, the Union is reported to have picked up an encouraging showing at about 4900 feet in its Francis No. 2 in the extreme northwest section of the field.

All of the deep wells are in a section of the field which up to the present time has produced only small pumpers of low gravity. The second and third sands are not expected to produce gushers, but wells materially better than those from the first sand are anticipated. If the deeper sands are picked up farther to the east gusher production might result, operators say, because there has been a steady improvement in production and gravity of the oil as the wells have gone east. The increase in production ranges from 100 to 1500 barrels, and from 16 to 29 gravity.

SAND IS STREAKED

In both the Shell and Standard well tests of the cores at the lower levels have shown the oil to be running several points higher in gravity than the oil from the first sand. In both these wells the second sand has shown up better than the third. In the Shell well the third sand has virtually been abandoned, while in the Standard well it will be the first to be tested. While the third sand runs from 4400 feet to 4924 feet, it is in streaks of only a few feet in thickness. It is because of this fact that the production is not expected to be large.

The second sand in both wells, while not more than 200 or 300 feet thick, appears to carry a larger quantity of oil. Drilling in the Standard well has revealed the fact that the second sand lies below the water strata, struck at about 3750 feet, while the third sand lies below the intermediate water, struck at about 4300 feet. It is this water that the oil men believe might be difficult to shut off.

JUVENILE CURIOSITY

Mother: Yes, darling, fish go about in schools. Why?

Bobby: I was just wondering what school does if some fisherman happens to catch the teacher.—Boston Transcript.

NATIONAL CITY COMPANY NEW YORK

Standard Oil (CALIFORNIA)

Serial 5% Gold Notes

1928 to 1932 Maturities

Prices to Yield about

5.55% to 5.40%

(According to Maturity)

Complete details of this attractive issue sent upon request

The National City Company

Offices in more than 50 cities.

812 West 6th Street, Los Angeles.

Telephone 577031

REVIEW OF OIL ACTIVITY

Southern Fields Roll Up Surprising Number of New Producers; Derricks Freckle Torrance Landscape

BY HOWARD C. KEGLEY

After a brief vacation slump in day-to-day developments, the three big oil fields of the Los Angeles Basin got back in true form during the past week and rolled up an unusual record, considering the fact that many of the larger companies are holding back wells which have for some time have been completed and are ready to flow.

The week's record shows eighteen completions for the three fields, Long Beach topping the list with nine new wells and a combined initial flow of 35,900 barrels per day, while Santa Fe Springs was second with seven wells yielding a total of 27,350 barrels per day. Huntington Beach added two wells to the list, boosting the daily production of that field 1200 barrels. The grand total new production is 64,450 barrels per day, or an average of more than 3500 barrels per well.

At Torrance there was unusual activity during the week, but no new wells were placed on the list. It is expected, however, that at least two will be chalked up at Torrance during the next few days. The Hub Oil Company's Smith No. 2 and the U. S. Royalties' Vista Highlands No. 1 are both reported to be drilling in the sand and nearing completion.

Here are the new wells of the week:

LONG BEACH

Shell Company, Dobyns No. 2, 6600 barrels at 5430 feet.

Shell Company, Blakley No. 1, 2000 barrels at 5375 feet.

Commonwealth Trust, Commonwealth No. 1, 2500 barrels at 5930 feet.

Jergins Trust, Jergins-City No. 4, 6000 barrels at 5049 feet.

Marine Oil Company, Marine No. 28, 3500 barrels at 4668 feet.

A. & P. Co., Hawkeye No. 1, 5000 barrels at 4676 feet.

Signal Oil Company, Caulfield No. 1, 2000 barrels at 5165 feet.

San Mariano Oil Company, Booth No. 1, 800 barrels at 4140 feet.

Petroleum Midway Corporation, 30-5-No. 2, 6000 barrels at 4780 feet.

SANTA FE SPRINGS

Union Oil Company, Bell No. 8, 4500 barrels at 4720 feet.

Union Oil Company, Bell No. 10, 5000 barrels at 4720 feet.

Union Oil Company, Howard No. 2, 1250 barrels at 5915 feet.

General Petroleum, Anderson No. 33, 2500 barrels at 4797 feet.

General Petroleum, S. F. Community 77-B, 3000 barrels at 4691 feet.

Petroleum Midway, Mathers 2-24, 3000 barrels at 4691 feet.

U. S. Royalties, No. 1, 4700 barrels at 4710 feet.

HUNTINGTON BEACH

Union Oil Company, Copeland No. 12, 700 barrels at 4968 feet.

Shoestone Oil Company, Hamilton No. 1, 800 barrels at 4800 feet.

The following figures, compiled by the American Petroleum Institute afford an interesting comparison between the crude oil output of this State and that of some of the other important petroleum producing States

	Week Ending Aug. 11	Aug. 4
California	875,000	851,800
Oklahoma	661,850	674,450
Kansas	79,500	82,350
North Texas	72,950	74,000
Central Texas	222,650	195,300
North Louisiana	61,450	62,350
Arkansas	116,300	126,200
Gulf Coast	100,150	108,750
Eastern	112,900	114,300
Rocky Mountains	150,300	151,000
Total	2,351,350	2,340,300

During the week ending Saturday the State Mining Bureau issued permits for the drilling of 22 new wells in Southern California. Eight of these will be drilled at Torrance—five by the Chanalor-Canfield Midway Company, which discovered that field—and eight will be drilled at Long Beach. The permits issued by the bureau are as follows:

PERMITS FOR NEW WELLS

Pet.-Midway Co., Ltd., Fields 2-A, Long Beach.
Kelly Oil Co., 4, Huntington Beach.
Kelly Development Co., Turner 2, Huntington Beach.
Shell Co. of Cal., Shell Pearland 2, Long Beach.
Special Delivery Oil Syndicate, A, Long Beach.
Platt-Macmillan Co., 6, Long Beach.
Hall-Weber Oil Co., 2, Long Beach.
R. G. & L. Oil Co., Herwick 12, Long Beach.
C. C. M. & Co., Torrance 11, Torrance.
C. C. M. & Co., Torrance 14, Torrance.
C. C. M. & Co., Torrance 18, Torrance.
C. C. M. & Co., Torrance 15, Torrance.
C. C. M. & Co., Torrance 16, Torrance.
United States Royalties Co., 1, Inez Beach.
Pan-American Petrol. Co., 1, Torrance.
Wilshire Oil Co., Arcadia 1, Los Angeles Co.
Standard Oil Co., Wagner & Comm. 1, Orange Co.
Shell of Cal., Stratton 2, Long Beach.
Hub Oil Co., R. & C. 1, Torrance.
Pet. Midway Co., Fuhler Mitchell 1, Torrance.
Standard Oil Co., Talbert & Comm. 2, Huntington Beach.
Owen R. Howard, Hathaway & Sinks 2, Santa Fe Springs.
Owen R. Howard, Hathaway & Sinks 3, Santa Fe Springs.

WATER SHUT-OFF TEST

Union Oil Co. of Cal., Meyer 7, Santa Fe Springs.
Pet. Midway Co., Ltd., Mathers Two, 4, Santa Fe Springs.
Shell Co. of Cal., Orozem Comm. 1, Long Beach.
Shell Co. of Cal., Martin Comm. 1, Long Beach.
Shell Co. of Cal., Hutton Comm. 2, Long Beach.
Shell Co. of Cal., Andrewlis 4, Long Beach.
Shell Co. of Cal., Connett 1-A, Long Beach.
Kelly Development Co., Turley 4, Long Beach.
Miley-Keck Oil Co., 36, Huntington Beach.
Standard Oil Co., Boles 9-A, Huntington Beach.
Standard Oil Co., Murphy-Whittier 48, Whittier.
Union Drilling Corp., Fulton 1, Santa Fe Springs.
Peterson-Barker Syndicate, 1, Torrance.
Reilly & Bear Co., Curd 1-A, Huntington Beach.
C. C. M. Co., Torrance 9, Torrance.
D. Herbert Hosted 1, Los Angeles Co.
Standard Oil Co., Hunt. Co., Huntington Beach.
Huntington & Northern Oil Co., 9, Long Beach.
Fred R. Foster, 45, Long Beach.
Fred R. Foster, 46, Long Beach.
Fred R. Foster, 48, Long Beach.
Henderson Pet. Syndicate, Harris 1-A, Long Beach.
Henderson Pet. Synd., Dobbs 1, Long Beach.
Henderson Pet. Synd., Packler 1, Long Beach.
Pet. Midway, Ltd., Santa Fe Springs.
Grunwell Pet. Corp., 1, Santa Fe Springs.
Shell of Cal., Fitch & Parker 2, Long Beach.
Hub Oil Co., Lakas Prairie 1, Long Beach.
Pet. Midway, Columbia 2, Huntington Beach.
Shell of Cal., Crusen Comm. 4, Long Beach.
Union Oil, Francis 2, Torrance.

DEEPENING JOBS

Walter H. Fisher, 3, Long Beach.

ABANDONMENTS

Ridge Oil Co., 1, Richfield.

Verde Central Hits Good Body of Copper Ore

[EXCLUSIVE DISPATCH]

JEROME (Ariz.) Aug. 19.—At least twenty-two feet of ore, running better than 5 per cent copper, has been crosscut on the 100-foot workings of the Verde Central. The most encouraging sign is the presence of chalcopyrite, shot through the schist, which has been found softer at depth. Good ore is being found on four drift headings on this level.

In the same canyon, southwest of Jerome, just above the Verde Central and along the Jerome-Prescott highway, is the property of the Verde Jerome Company, of thirty claims, on which development is to be resumed at once, with funds secured through a St. Louis syndicate. The Verde Jerome (which should not be confused with the Jerome Verde) has very good looking croppings along the Haynes fault, known to the old-timers as the Red Warrior contact, leading across a hill into the mineralized section of the United Verde, which holds most of the ground between. It has little connection with the Verde Central, which is working on a parallel fault. Verde Jerome already is a well-timbered vertical shaft, 160 feet deep. This is to be continued down to 500 feet, from whence there will be crosscutting.

Favored by reduced freight rates, lately ordered, shipments of copper bullion have been resumed from the United Verde works at Clarkdale and the Extension works at Clemenceau.

DOMINION TO CUT TO VEIN ON DEEP LEVEL

[EXCLUSIVE DISPATCH]

GLOBE (Ariz.) Aug. 19.—New Dominion has completed its shaft to the 1200-foot level and there is to be cross-cutting into the vein, sixty feet distant. This vein is eight feet wide on the 800-foot level. Chalcopyrite and bornite were struck in sinking the shaft and there is a possibility that a large area of commercial ore will be opened up. Drifting and ore extraction are expected to be under way within a month. President E. W. Mitchell, Treasurer P. M. King and Secretary A. G. Bisgood are here from New York to inspect the new development.

RECORD OF OIL EXPERT AT HARBOR

Slight Increase Shown Over Previous Week, as 33 Tankers Visit Port

Tanker shipments of crude oil from Los Angeles Harbor are now averaging a little more than 300,000 barrels a day. In the week from August 11 to August 17 inclusive, the harbor exported 2,129,025 barrels of oil, which was slightly more than the previous week's exportation, amounting to 2,108,950 barrels. In the week just closed, thirty-three tankers called here. During the previous week there were thirty-two tankers at the harbor. The oil export record of last week was as follows:

AUGUST 11

Hale for Boston, 84,000 barrels crude for Associated Oil Company.
R. J. Hanna for San Francisco, 62,650 barrels crude for Standard Oil Company.
William F. Herrin for Avon, 60,000 barrels crude for Associated Oil Company.
Capt. A. F. Lucas for Richmond, 82,000 barrels crude for Standard Oil Company.
La Purisima for Martinez, 74,875 barrels crude for Union Oil Company.
William Rockefeller for New York, 150,000 barrels crude for Standard Oil Company.

AUGUST 12

Damage for New York, 73,000 barrels crude for Standard Oil Company.
Richmond for Richmond, 62,500 barrels crude for Standard Oil Company.

AUGUST 13

Frank H. Buck for Avon, 84,000 barrels crude for Associated Oil Company.
Stronsboe for Balboa, 34,000 barrels crude for Shell Oil Company.
D. G. Scofield for New York, 68,290 barrels crude for Standard Oil Company.
Japan Arrow for New York, 72,500 barrels crude for Standard Oil Company.
La Purisima for San Diego, 65,375 barrels crude for Union Oil Company.

AUGUST 14

Lakeview for Richmond, 61,500 barrels crude for Standard Oil Company.
W. W. Mills for Philadelphia, 62,500 barrels crude for Union Oil Company.
T. J. Williams for New York, 74,650 barrels crude for Standard Oil Company.
W. H. Miller for Richmond, 61,000 barrels crude for Standard Oil Company.

AUGUST 15

Los Angeles for Martinez, 57,325 barrels crude for Union Oil Company.
R. J. Hanna for Richmond, 62,650 barrels crude for Standard Oil Company.
Allen Anderson for Avon, 61,125 barrels crude for Associated Oil Company.
Listoe for Puget Sound, 64,675 barrels crude for General Petroleum Company.
El Lobo for Vancouver, 56,625 barrels crude for Imperial Oil Company.
Indian Arrow for Japan, 72,500 barrels crude for Standard Oil Company.

AUGUST 16

Utsaroom for Avon, 64,000 barrels crude for Union Oil Company.
Richmond for Richmond, 62,250 barrels crude for Standard Oil Company.
La Purisima for Martinez, 65,875 barrels crude for Union Oil Company.
Ramapo for Balboa, 76,000 barrels crude oil for United States Navy.
Harbor for New York, 62,850 barrels crude for Standard Oil Company.
S.C.T. Dodd for Richmond, 62,150 barrels crude for Standard Oil Company.
Dorotea for Martinez, 76,650 barrels crude for Shell Oil Company.

AUGUST 17

La Placentia for Martinez, 74,875 barrels crude for Union Oil Company.
Frank G. Drum for Avon, 62,375 barrels crude for Associated Oil Company.
Charles Prest for New York, 150,000 barrels crude for Standard Oil Company.

PETROLEUM PRICES

Gravity.	April 18, 1923.	Jan. 6, 1923.
14 to 14.9	$ .60	$ .60
20 to 20.9	.61	.61
21 to 21.9	.65	.65
22 to 22.9	.65	.70
23 to 23.9	.65	.75
24 to 24.9	.71	.80
25 to 25.9	.74	.85
26 to 26.9	.77	.90
27 to 27.9	.80	.95
28 to 28.9	.83	1.00
29 to 29.9	.86	1.05
30 to 30.9	.89	1.11
31 to 31.9	.92	1.17
32 to 32.9	.95	1.24
33 to 33.9	.98	1.31
34 to 34.9	1.01	1.38
35 and over	1.04	1.45
Fuel oil, per barrel		$1.00
Gasoline, per gallon		.17
Kerosene, per gallon		.13½
Distillate, per gallon		.13½

$1,500,000

Gilmore Oil Company

(A CALIFORNIA CORPORATION)

CAPITAL STOCK ISSUE

Mr. E. B. Gilmore, President of the Company, summarizes his letter as follows:

The GILMORE OIL COMPANY proposes to sell 60,000 shares of Treasury Capital stock (Par value $25 per share), proceeds from the sale of which will be used for the sole purpose of expanding the present business of the Company, including among other things:

1. The purchase of crude oil and providing additional storage capacity.
2. Enlargement of the refinery and plant at Vernon.
3. Extending the road oil and asphalt business.
4. Providing bunkering and export storage facilities at Los Angeles Harbor.
5. Further development of the export business.
6. Increasing the retail distribution of gasoline, oil, lubricants and fuel oil.
7. Extending drilling operations on valuable properties now owned which are located in fully proven oil territory at Signal Hill and Torrance, California.

HISTORY AND BUSINESS

The GILMORE OIL COMPANY was formed to amalgamate the business and properties of the A. F. Gilmore Company (an oil producing company), and the Gilmore Petroleum Company, which was primarily a refining and marketing organization. The present business had its inception over twenty years ago and successfully operated during this long period. The management and the business will be conducted exactly as in the past, except on a larger scale.

The principal business of the Company is the manufacture and marketing of road oil, asphalt, lubricants, gasoline, kerosene and all other refined products. The road oil branch of the business in particular has been developed into a specialized and scientific enterprise. , Gilmore road oil is now sold throughout California and surrounding states, and used by nearly every municipality and county in California. The Los Angeles County Road Department has purchased a large part of its requirements from the Gilmore Companies since 1911.

In view of the low prices of crude oil, and the opportunities existing to make attractive purchase contracts for present and future deliveries, the refining department is today making a much larger margin of profit than was possible heretofore, when crude was selling from $2.00 to $3.00 per barrel, plus freight from the midway fields. Equally good, or better, crude is now quoted around 80c per barrel for delivery virtually, at the door of the Vernon refinery.

The refining and sale of asphalt is closely allied with the road oil business, and this department will be developed on an extensive scale.

This Company now enjoys a rapidly growing export business which is conducted under the direct supervision of resident representatives living in the Orient, Australia and New Zealand. Gilmore products are being marketed in this way under Oriental trade names, and on credit terms and methods complying with the requirements and customs of the various countries wherein business is transacted. This field offers an opportunity for largely increased expansion. Since the inception of its export business in 1921, the Company has sold in excess of $3,000,000 of its products in foreign countries.

The manufacture and retail distribution of gasoline and lubricating oils has always been an important part of the Company's business. These Gilmore products are largely disposed of through the operation of 160 Gilmore filling stations, and the Company's policy is to expand retail distribution in this manner through acquiring additional distributing stations as desirable locations become available in Southern California. The principal road oil distributing plant is in Los Angeles, while branches are maintained at San Diego, Fresno, and Santa Maria. San Francisco Bay territory and northern distribution is handled through tank car shipments.

At present the Company owns 20 producing wells, most of which are located on 170 acres of leased land in the Salt Lake field, just north of Wilshire Boulevard, in the City of Los Angeles. Additional valuable oil land has been acquired through lease and outright purchase in the Signal Hill and Torrance fields, where drilling operations are being conducted under the supervision of Mr. Chas. W. Stone, a Director of the Company, who has had wide experience along these lines. Mr. Stone was in general charge of all field operations in the Taft Naval withdrawal during the time Mr. Howard Paine was U. S. Receiver.

CAPITALIZATION

(Upon completion of the sale of $1,500,000 stock)

	(Authorized)	(Outstanding)
Capital Stock	$5,000,000	$4,000,000

This Company has no mortgage or funded debt, preferred or promotion stock. This issue represents the only class of capitalization.

Prior to the sale of this treasury stock, the properties of the Company in their entirety were owned for many years by the Directors of the Company as a close corporation. The Directors recently declined a cash offer of $2,500,000 for the properties, preferring to take in lieu thereof $2,500,000 par value of this stock, which they believe will greatly enhance in value.

EARNINGS

The operating profit of the two predecessor companies for the year ending December 31, 1922, was $319,311.65.

Without any benefit as yet from this financing, operations to date this current year are on a basis which indicates earnings in excess of $400,000. The outlook in opinion is favorable for producing very satisfactory

After a careful investigation of future [illegible] upon the advantageous use of this additional working capital, I estimate earnings for 1924 at a minimum of [illegible] It is the policy of the Company to increase the present dend rate of 8% in the event larger earnings in the [illegible] justify such action.

GENERAL

This Company has the benefit of an organization which has been trained by years of experience in all [illegible] its business. It serves a territory which is the [illegible] shown a most rapid growth in the consumption of petroleum products, and which in my judgment offers [illegible] tunity for substantial development. As an [illegible] this, our plant account which in 1918 was [illegible] $227,979 has increased to about $730,[illegible] after charges for depreciation. Substantial production [illegible] already been brought in on proven territory owned [illegible] or under lease by the Company at Torrance. [illegible] drilling operations now being conducted should [illegible] Company's initial production in the Signal Hill [illegible] the next forty days. It is believed these properties [illegible] intrinsically worth many times the amount at which [illegible] carried on the Company's books.

GENERAL BALANCE SHEET, JULY [illegible] AFTER GIVING EFFECT TO PROPOSED FINANCING

As Certified to by Haskins & Sells, Certified Public Accountants

ASSETS

PROPERTY—(based on sound values at June 1, 1923, as determined by independent appraisers)		
Oil lands, leases and wells	$1,934,312.82	
Refining and distributing plants—land, buildings, machinery, and equipment	1,059,926.86	
Tank cars, automobiles and trucks	187,913.70	
Total property		[illegible]
CONTRACTS, ETC.		[illegible]
INVESTMENTS:		
Capital stock of Gilmore Gasoline Plant No. 1	$ 165,200.00	
Capital stocks of other corporations	19,650.00	
Total investments		[illegible]
CURRENT ASSETS:		
Cash	$ 118,309.94	
Notes receivable	26,971.51	
Accounts receivable	240,622.99	
United States Liberty Loan bonds and other marketable securities	247,261.29	
Oil	259,468.41	
Supplies	34,233.34	
Total current assets		[illegible]
DEFERRED CHARGES		[illegible]
TOTAL		[illegible]

LIABILITIES

CAPITAL STOCK — AUTHORIZED, 200,000 SHARES OF $25.00 EACH; OUTSTANDING, 160,005 SHARES	[illegible]
DUE TO A. F. GILMORE COMPANY	[illegible]
CURRENT LIABILITIES:	
Notes payable	$ 177,513.37
Accounts payable	436,361.43
Total current liabilities	[illegible]
TOTAL	[illegible]

Price $25.00 per share, yielding 8%

Orders for this stock may be placed through any responsible investment dealer.

GILMORE OIL COMPANY

Stock Sales Department

729 I. N. Van Nuys Building, Los Angeles

GILMORE GASOLINE MONARCH OF ALL

The statements presented in this advertisement, while not guaranteed by us, are obtained from sources which we believe

6% | **$19,000 Los Angeles County Road District Improvement No. 229** | **6%**

1 TO 15 YEARS 6% GOLD BONDS

Estimated value of property	$172,000.00
Total Bond Issue	19,928.72
No. of Lots in District	160
Average cost per lot	124.55
Population estimated	150

Issued for sidewalks in district between Normandie and Vermont Avenues, 110th and 114th Streets, about 1 mile south of Manchester Ave.

Price 100 and Interest, Yielding 6%

FREE FROM TAXATION

Send for complete details

Elliott & Horne Co.

Stock Exchange Bldg.

639 South Spring St ~ Main 7255

Bond Dealers Since 1904

SLIGHT INCREASE AT PHELPS DODGE MINE

[EXCLUSIVE DISPATCH]

CLIFTON (Ariz.) Aug. 19.—Slight increase is shown in the mine output of the Phelps Dodge properties at Morenci, about 1800 tons a day now being taken out, the greater part being run through the Morenci mill. The end of the year will see completion of additions that will give the mill 4500 tons' daily capacity. The reverberatory furnace smelter below Clifton is turning out 2,500,000 pounds of copper a month.

Carelessness Means Loss

SOME property owners are careful, some careless about insurance on their property. The careful ones, after a loss, can turn to an insurance company for the payment of the loss incurred. Insure with this agency.

INSURANCE DEPARTMENT

THE WILLIAM WILSON CO.

OVER 35 YEARS OF SERVICE

Phone 822001 423 Pacific Mutual Building

AGENTS FOR THE AETNA OF HARTFORD

Stevens, Page & Sterling

GOVERNMENT, MUNICIPAL and CORPORATION BONDS

G. E. MILLER & COMPANY

Phone 624-929 MUNICIPAL BONDS CORPORATION

624-929 Seattle GOVERNMENT Portland

Bank Bonds **HUNTER, DULIN & Co.**

Oakland San Francisco Santa Barbara

California Bank Bldg., 629 S. Spring St.

Los Angeles Main 6[illegible]

...om Near-by Petroleum Fields and Mining Camps

...PRODUCERS ...SIGNAL HILL

...Wells Are Brought in During Week

...Output is Increased ...,000 Barrels

...Company Again Takes Lead in Field

[Staff Correspondent]
...BEACH, Aug. 19.—Ap...ly 14,500 barrels of daily ...was added to the total ...the Signal Hill field dur...past week with the bring... ...producers, eight of ...ranked as being among ...in the entire field.

...companies again ...the Shell organiza... added two new wells ...list of local producers. ...the Shell-Dobyns No. ...initial flow of 4000 bar... and the Shell-Rinkley ...with a total of 2400 ...into the Shell tanks. ...big well is the City... A new producer on ...property being de... the A. T. Jergins Trust. ...brought in on Thursday, ...initial production of ...a day.

...BARREL-FLOW

...the old Blue Tank group ...over several months ...by Marine Oil Corpora... now known as Marine ...another good producer ...week, the initial flow be... ...at 1500 barrels. ...producer to Ameri... ...that thoroughfare over ...thousands of tourist ...week, is now the A. & ...No. 1, just a few feet ...north edge of the ave... ...in Friday from a ...feet with a produc... ...at 1000 barrels a ...Enterprise's operations, ...in close proximity ...Panama, the northern ...end out of this city, ...reached by thousands ...It is one of the most ...wells in the field. ...production further west ...similar locality than any

...1000-barrel producer ...Oil Company's ...which came in late Sa... ...initial flow of 5000 ...a depth of 3195 feet. ...completes the list. ...Beach No. 1 of the ...Oil Company, with ...new production of ...and the Petroleum ...Fifty-Fifty No. ...initial flow of 4000 ...also was completed

...WELL PRODUCING

...Company's Binkley ...placed on production ...in the southeastern ...of the field. It was com... ...feet and the company ...confident that the oil ...gravity when the ... Only one other ...entire field—the Shell ...has shown a grav... ...It is said. In ...the Binkley showed

...Beach No. 1 of the San ...one of the oldest ...in the field, and the first ...in the extreme south... ...started at the rate ...barrels a day during a pro... ...early in the week. The ...waiting for a water test ...been drilled out of cement. ...was pulled after the ...low after the oil ...through the casing. ...gave the southeastern ...promise in November ...when it became a ...producer. Casing ...and investiga... ...collapse. Work ...for the greater ...since the difficulty ...company officials ex... ...yesterday that ...will make a satisfactory ...time.

...Showings ...Drilling ...Palos Verde

...questions at the Keck ...No. 2 well at Palos ...necessary, it ...yesterday J. L. ...of the syndicate, be... ...showings, which ...almost incessantly ...went below 100 feet. ...reach is 2356 feet. ...intended that an ...casing head will have ...to prevent the well ...blown out and this ...started tomorrow. Mr.

...that the area which ...they will prove one ...productive oil fields ...Garfield Keck has ...offers from large ...to sell, to take over ...forty-acre lease which ...in the Palos Verde

...D BREAD IN ...CAGO RECEDES

...PILLOWS MARKET ...ON WHEAT ...BUDY CITY

...DISPATCH]
...13.—Although ...has been down ...for many weeks, no ...reduction in the ...was apparent until ...the 14-cent loaf ...for 5 cents. In ...for fifty the one- ...sold for 6 ...cents, and up ...residential districts. ...are always the high- ...and Pacific ...charging 6 cents; ...1 cents. The Thomp... ...National Tea Stores, ...grocery stores get ...cents.

...one selling at $3.49 ...prices shot up to ...not follow when ...stopped to $1 ...bakery explained ...stocked up with ...flour. Until a few ...ago was the lowest

...mpany

...N)

...SUE

...his letter as follows:

...f Treasury Capital stock (Par value ...le purpose of expanding the present ...storage capacity.

...t Los Angeles Harbor, ...ericants and fuel oil. ...s now owned which are ...d Torrance, California.

...efit as yet from this financing, our earn... ...current year are on a basis which ind... ...excess of $400,000. The outlook is ex... ...ble for producing very satisfactory earnings ...investigation of future operations indi... ...geous use of this additional working cap... ...earnings for 1924 at a minimum of $600,00... ...f the Company to increase the present div... ...in the event larger earnings in the future ...on.

GENERAL

...y has the benefit of an organization with ...by years of experience in all branches o... ...serves a territory which in the past ha... ...id growth in the consumption of petroleum ...hich in my judgment offers ample oppor... ...antial development. As an indication of ...account which in 1918 was approximately ...creased to about $730,241 after liberal ...ciation. Substantial production of oil has ...ught in on proven territory owned in fe... ...y the Company at Torrance. We expect ...s now being conducted should bring in to... ...l production in the Signal Hill field, within ...ays. It is believed these properties are to ...many times the amount at which they are ...Company's books.

BALANCE SHEET, JULY 2, 1923, ...VING EFFECT TO PROPOSED FINANCING

...ertified to by Haskins & Sells, ...ertified Public Accountants

ASSETS

...(based on sound ...e 1, 1923, as de...	
...Independent ap...	
...ases and wells	$1,934,313.28
...distributing plants ...dings, machinery, ...ment	1,059,929.58
...tomobiles and ...	187,915.76
...operty	$3,182,158.62
...ETC.	85,000.00
...TS:	
...of Gilmore Case...	
...No. 1	$ 155,290.00
...s of other corpo...	19,650.00
...vestments	174,940.00
...SETS:	$ 118,509.94
...ble	56,971.55
...eivable	340,622.96
...tes Liberty Loan ...other marketable	247,282.50
	359,405.41
	38,233.34
...rrent assets	1,161,452.19
...	180,000.00
...	$4,794,940.81

LIABILITIES

...TOCK—AUTHORIZED, ...ARES OF $25.00 EACH; ...DING, 160,000 SHARES	$4,000,000.00
...F. GILMORE COMPANY	150,000.00
...IABILITIES:	
...	$ 177,816.57
...yable	436,345.43
...rrent Liabilities	614,162.00
...	$4,794,940.81

...ng 8% ...le investment dealer.

...MPANY

Los Angeles

...ised from sources which we believe reliable.

...age & Sterling ...PAL and CORPORATION BONDS

...LER & COMPANY ...BONDS ...Portland

...ER, DOLIN & CO. ...to Bank Bldg., 629 S. Spring St. ...Angeles Main 6565

Rushing Work on Many Derricks

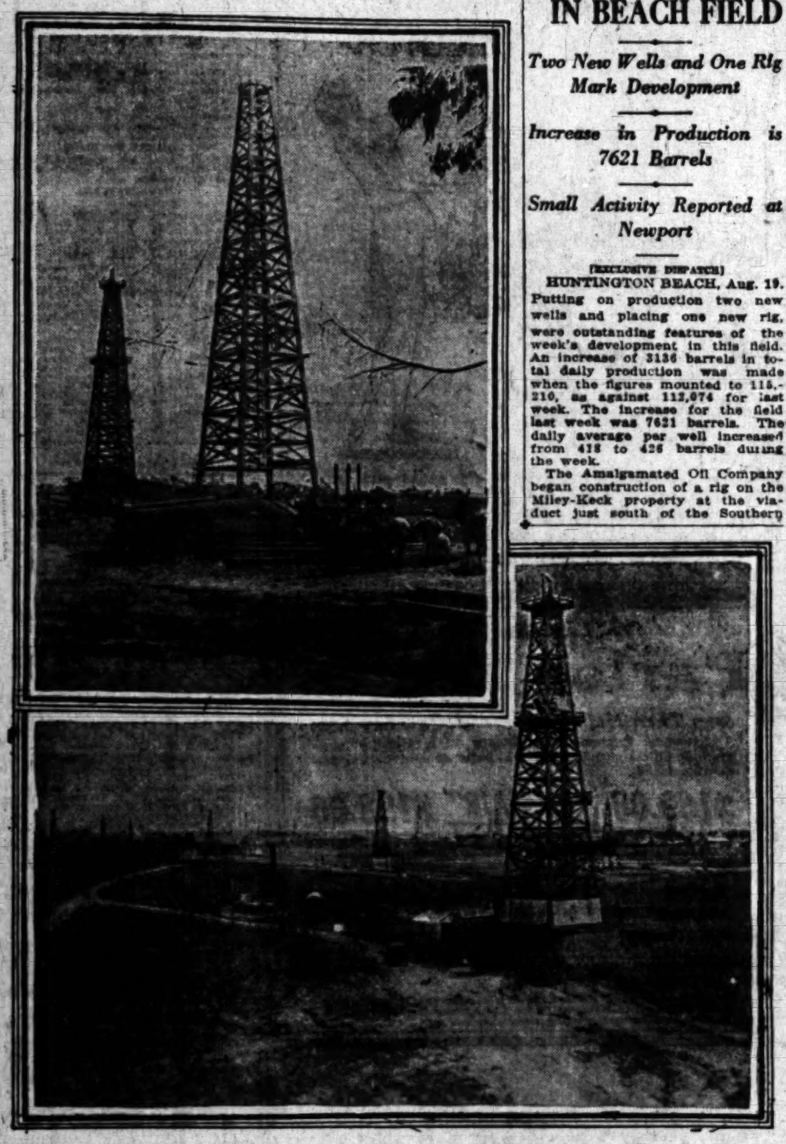

Birdseye View of Torrance Oil Field

Twenty-two rigs have sprung up adjacent to old Long Beach-Redondo Boulevard since Midway Northern Oil Company brought in its banner well three weeks ago.

TORRANCE FIELD HUMMING

New Wells Spudded In, Rigs Set Up and Much Machinery Installed in District

[EXCLUSIVE DISPATCH]

TORRANCE, Aug. 19.—The Torrance field in the past week has experienced the greatest period of activity in its brief life of a little more than one year.

During the week the Petroleum Securities Company, formed by the Pan-American to drill its Torrance holdings, spudded in its first well in this field, made locations for seven new ones and began work on rigs for four of them, all south of the Midway Northern's 1500-barrel well.

In the vicinity of the Midway Northern well the U. S. Royalties began work on two rigs; the Empire put up one rig, the Federal Oil Company one, and the Hub Oil Company one. The Petroleum Midway spudded in two wells, Chanslor-Canfield Midway, one, and Selby-Root, one. The Union Oil Company located two wells, one south and east and one south and west of its Weston No. 1.

MANY NEW RIGS

At the same time a dozen new wells were installing machinery for immediate operations. In three weeks twenty-two new rigs have sprung up around the Midway Northern well, which, until it was brought in thirty days ago, was considered a wildcat, three-quarters of a mile from production.

About one-third of the new wells going in call for offsets and this will swell the ranks of the derricks springing up over night.

Oil men regard as significant the fact that there are now five wells ranging from a mile and a half to two miles and a half southeast from production which are being put down simultaneously. They marvel at the confidence being shown by the companies in the length of the field's life. The Petroleum Securities Company is believed to be taking the boldest step in the field in preparing to put down eight wells at the same time, all south of present production.

Intermediate water has been struck in the Chanslor-Canfield Midway's Torrance No. 8, offsetting the Midway Northern's well at about 3350 feet. There was considerable difference in the depths at which these two wells were first cemented, the Midway Northern going to 3480 to cement and the Chanslor-Canfield Midway stopping at 3223 feet. Torrance No. 8 has been cored carefully in anticipation of striking a water strata between 3223 and 3480.

SPECTACULAR GROWTH

A little more than one year ago there was one producing well in the field, and a half dozen drilling wells. Today there are thirty-six wells on production and about fifty drilling. The area in which drilling was being done a year ago was two miles long and a mile wide. Today the field operations extend over an area three miles wide and seven and a half miles long.

Of the eighty-three wells in the field (on production and drilled) twenty-six are on lease held by the Chanslor-Canfield Midway Oil Company, covering more than 3000 acres. The holdings of this company are the largest in the field.

The following table shows the companies operating in the field and the number of wells on production, as well as the number of wells drilling:

	Production	Drilling
Chanslor-Canfield Midway	15	13
Standard	1	1
Shell	1	1
Union	1	3
General Petroleum	1	1
Fullerton Oil Company	3	1
Hub Oil Company	1	3
Superior Oil Company	0	1
Petroleum Midway	3	1
George F. Getty	1	1
Gilmore	1	1
Amalgamated	1	0
Pan-American	1	0
Midway Northern	1	0
Sentinel	0	1
South California Midway	0	1
Selby-Root	0	1
U. S. Royalties	0	1
Fortuna Oil Company	0	1
Keystone Oil Syndicate	0	1
C. C. Julian	0	1
Graham Oil Syndicate	0	1
Twinkle-Rhea	0	1
Peterson-Barker Syndicate	0	1
Total	36	47

COPPER QUEEN MINE TO BE WORKED OVER

[EXCLUSIVE DISPATCH]

BISBEE (Ariz.) Aug. 19.—Copper Queen ground is to be entered from a new angle by the Cochise Leasing Company, which has unwatered an old shaft on the upper side of Mule Pass and has drifted over into the old Rucker claim, where good ore is known to have been left near the old workings.

GLENDALE IS BUILDING

[LOCAL CORRESPONDENCE]

GLENDALE, Aug. 19.—Permits for an apartment-house to contain eight modern apartments and two duplexes, to be erected on East Broadway at a cost of $14,000, were issued by the city authorities to J. B. and E. Bullart, and a number of other homes have been authorized on the east side, making this section of the city one of the most active during the next few months.

California's Daily Oil Production

District	Week ending Aug. 11 (Barrels)	No. of Wells	Week ending Aug. 14 (Barrels)	No. of Wells
Santa Fe Springs	330,000	166	345,000	178
Long Beach	205,000	202	210,000	204
Huntington Beach	105,000	204	110,000	207
Torrance	6,350	31	6,400	30
Rest of State	205,000	8300	205,000	8234
Total for State	851,350	8903	876,400	8853

OUTPUT GROWS IN BEACH FIELD

Two New Wells and One Rig Mark Development

Increase in Production is 7621 Barrels

Small Activity Reported at Newport

[EXCLUSIVE DISPATCH]

HUNTINGTON BEACH, Aug. 19. Putting on production two new wells and placing one new rig, were outstanding features of the week's development in this field. An increase of 3150 barrels in total daily production was made when the figures mounted to 115,210, as against 112,074 for last week. The increase for the field last week was 7621 barrels. The daily average per well increased from 418 to 426 barrels during the week.

The Amalgamated Oil Company began construction of a rig on the Miley-Keck property at the viaduct just south of the Southern Pacific tracks and Seventeenth street. It will be an offset to Crane No. 2 of the Republic Petroleum Company.

This makes a total of 486 rigs in the field of which 109 are drilling, 270 are producing and 107 are incomplete. There are 160 flowing wells and seventy-one pumping.

The Union Oil Company has completed their Copeland No. 12, which is flowing 700 barrels of 25 gravity oil daily. The casing-head gas pressure registers 580 pounds. This well came in originally September 9, 1922, flowing 900 barrels of 26 gravity oil and increased in production until it reached 1240 barrels daily, when it began to decline to a point where deeper drilling was advisable. It is now 4960 feet deep and before it was redrilled it was 4410 feet. It is a disappointment to the owners as there was anticipation that a 1500-barrel well would result. It is an offset to the Chicksan Oil Company's Woodner No. 1, which is 4896 feet deep and came in a 2000-barrel well a few weeks ago. Copeland No. 12 contains an oil string of 1485 feet of screen casing.

The Snowline Oil Company has brought in their Hamilton No. 1, flowing 500 barrels of 25 gravity oil at a depth of 4650 feet. It contains an oil string of 860 feet of Emsco casing and the gas pressure registers 190 pounds at the casing head. It is on the south side of Garfield street, east of the Westminister Road, between the Wellington Oil Company Dewey No. 1, and the Catalina View Oil Company's Lambert No. 1.

The Interstate Oil Company's No. 1 is idle at 600 feet.

Long Beach Oil Company No. 1 reaming to set pipe.

Newport Oil Refining Company No. 1 is circulating distillate to flow well.

South Arizona as Oil Center Held Doubtful

[EXCLUSIVE DISPATCH]

TUCSON (Ariz.) Aug. 19.—R. E. Van Druff of San Diego, in an address before the Tucson chapter of the American Association of Engineers, declared he had failed to observe any possibilities of the discovery of oil pools of commercial size in Southern Arizona, and intimated his belief that general geological formations are not favorable. The country is too badly fractured and the rocks generally are of an igneous sort.

Despite this adverse view, drilling for oil is to be started in November near Benson, east of this city, where oil leases have been secured on about 27,000 acres. The drilling is to be done by W. L. Rucker, from Oklahoma.

Oil "wildcatting" has been widespread all over Southern Arizona, with wells started near Yuma, Agua Caliente, Phoenix, Roosevelt, Buckeye, Morristown, Kelvin, Bowie, San Simon and Elgin, while tracts of lands have been signed for drilling near Douglas, as well as around Benson.

BARGE LINE TO ST. PAUL

[EXCLUSIVE DISPATCH]

ST. LOUIS, Aug. 19.—A power barge of the River Transit Company of St. Paul will start tomorrow for St. Paul and the company shortly will put three more into the freight service between St. Louis and St. Paul. This is the first use of the upper Mississippi River for freight carrying in eight years.

SANTA FE FIELD ADDS TO OUTPUT

Seven New Wells Brought in During Week

List is Increased Despite Curtailment Plan

Daily Production is Boosted 27,350 Barrels

[EXCLUSIVE DISPATCH]

SANTA FE SPRINGS, Aug. 19. Curtailed in many cases 50 per cent during the initial flow, seven new wells were added to the list of producers in this field during the week. The daily field average was boosted 27,350 barrels.

The crude oil market, together with the uncertainty of transportation and sale, has caused many producers to delay placing their wells on production, and it is believed that more than twenty drilled to the Meyer sand are waiting until the present situation can adjust itself before they will be placed on the pipe line.

The wells placed on production during the past week are capable of a larger flow than registered during the initial tests, as the majority are offset by wells which made in many cases twice as much oil during the first few days of their life. The fact that the pipe lines are crowded and the tanks are full, together with the advices and urgings of the Producers' Committee that all production be shut in as much as possible, has brought about the condition.

DRILLED TO SAND

The wells placed on production here during the past seven days, with the exception of one, were drilled to the Meyer sand. The Bell leases, upon which nine wells are now producing and where nine wells are being drilled, was the site of two of the producers. Both were drilled to 4720 feet, and No. 10 well made 5000 barrels, while No. 8 was close behind with 4900 barrels.

The Bell lease is now producing nearly 30,000 barrels of oil daily and the wells drilled nearly two years ago have been surpassed in initial production by wells drilled within the last few months. The gas pressure is greater and the production has been maintained. The lease is situated near the intersection of Norwalk and Telegraph Roads. It was upon this property that the first sand of the field was found, at 2300 feet.

The Union Oil Company, drilling on the Howard lease, placed No. 3 on production in the Bell sand. This well was drilled 3855 feet and the initial flow was 1230 barrels. The well is to be deepened later, it is said, to the Meyer sand. The drillers state that the well will be placed on the pump soon.

Two new wells were added to the list by the General Petroleum Corporation, one of which made 5000 barrels during the first twenty-four hours. The Anderson No. 53 was drilled 4797 feet deep and the oil was 34 degree gravity. Several other wells are producing on the Anderson property.

The producer made 3500 barrels during the test. The Santa Fe Community well No. 77-B, drilled 4801 feet and 400 feet in the sand made 5000 barrels of clean oil. The oil is 33 degrees gravity according to the report. This community property held by seven men is the site of seven other producing wells with several wells drilling near the Meyers sand zone.

The Mattern lease situated across from the Chamber of Commerce Building gave another producer to the Petroleum-Midway Company when Mattern No. 3-2A was placed on production with a 3000-barrel flow. This well was drilled 4691 feet deep and the oil was 33 degrees gravity. The oil is being taken by the Pan-American's new pipe-line and carried to Watson where the new refinery is being tested.

PRODUCES SECOND TIME

After being deepened about 150 feet the United States Royalties well No. 1 was placed on production in the Meyers sand for the second time. This well made during the last test 4700 barrels of 34 degree gravity oil. The well is now down 4710 feet. The first flow made several months ago was 2000 barrels and was so much smaller than that made by surrounding wells that the decision to deepen the well was reached. The United States Royalties Company lease upon which the No. 1 well is located is one block east and one block south of the Four Corners.

The well drilled by that company in conjunction with the Turman interests is in the Meyers sand and would have been placed on production had not a bit been twisted off just as it was being pulled from the hole for the last time. A delay of several weeks will result from this accident. It too is surrounded by large producers and would have been a large producer it is believed.

Six new wells were started in the field during the past week and with practically no exception the drillers are large concerns with production in the field. The recent price cut together with the curtailment order has made development by the smaller unit companies exceedingly difficult and has decreased the number of new companies.

OIL EXPLORATION STARTED BY WOMAN

OPERATOR REPORTED TO HAVE MADE MILLIONS ON ENOS LEASE

Starting a drilling campaign calling for the completion of 200 wells at the rate of one well each month, Fannie Boyd, reputed to have cleared more than $1,000,000 in the Mexia oil fields of Texas, has spudded in her first well on the Enos lease in the Kern River oil fields, northwest of the old district.

Before becoming a woman oil operator, Mrs. Boyd was a prominent club woman, it is said, having won considerable fame for her ability as an organizer. Mrs. Boyd is said to be assisted in the management of her oil properties by a son, who was recently graduated from a Virginia college. The district in which she is operating has been tested for some time by the Standard Oil Company and several good wells have been brought in there.

NEW YORK BOND CHANGES SMALL

Over-Counter Sales Show Improvement, However

New Offerings of Last Week Total $92,041,000

Norway Securities Make Up Half of Total

[BY A. P. NIGHT WIRE]

NEW YORK, Aug. 19.—While there was moderate improvement in the volume of over-the-counter bond sales during the past week, net changes in bonds listed on the New York Stock Exchange were with few exceptions small.

New offerings for the week total $42,041,000, the $20,000,000 government of Norway 25 per cent gold bonds comprising almost half of the total. That issue was heavily oversubscribed within a few hours after it was offered at 96½ to yield 6.30 per cent. Offerings the preceding week totaled only $3,450,000.

BONDS UNCHANGED

United States government bonds closed the week practically unchanged, strength in the latter half of the week overcoming a slight downward slant earlier. The feature of the week's trade lay in the foreign group, where practically all of the French and Belgian issues dropped off several points on the change in the German government administration, only to come back during the last few days of the week.

Mexican 4s and 5s moved up four and five points respectively on announcement that the joint commission had signed minutes of their conference to be forwarded to their respective governments as a basis for possible recognition of the Mexican republic.

Railroad mortgages and industrial liens recorded irregular movements, most of the high-grade investment issues holding relatively firm throughout the week.

The time money market was stagnant, little money being offered, and little sought. Bankers expressed divided opinions as to the future trend of rates.

There was a renewal of interest in the $150,000,000 loan recently authorized by the Argentine government, reports having it that three separate syndicates of New York bankers have submitted bids for the issue.

LONDON WITHDRAWS

It is probable the initial offering will be for $50,000,000, the amount of the Argentine short-term loan due October 1. London, it is understood, has withdrawn from the competition because of the fact that the issue is to refund a dollar obligation.

The only offering of any size last week besides the Norwegian loan was an issue of $1,500,000 twenty-five year 6½ per cent gold bonds of the North American Edison Company at 98½ to yield 6.65 per cent.

W. J. Cox Leases Section of Land for Oil Drilling

The section of land west of Little Lake school and east of the Fisher-Gregg and Pacific States holdings in the Santa Fe Springs field will be drilled by W. J. Cox and his son Wilbur, it is reported.

According to a statement by them, a contract is being prepared whereby they become owners of the property in fee paying $75,000 cash and $75,000 every seven months until $525,000 has been paid.

The nearest production is the Russell well on Shamrock Road. Several dry holes have been drilled to the south and west of the property.

Several new wells are being started in the north end of the field near the Standard Oil Company's Pacific Clay Products well. This well drilled to the Meyers sand made about 500 barrels and has encouraged operators to drill in that section. The Central Oil Company will drill four wells on that property if the one now down to the depth develops a producer of commercial type.

New Dividend Is Announced by Gasoline Firm

The Pacific Gasoline Corporation, which paid an 8 per cent dividend July 15 on preferred and common stock, announced yesterday that it has just declared a stockholders' dividend of 1¾ per cent for July, payable the 15th inst.

The company's plant is located at Huntington Beach and is delivering about 6000 gallons of casing-head gasoline per day. According to an announcement made yesterday the concern will build two more plants in the near future—one at Long Beach ad the other at Santa Fe Springs.

Richard Florian, president of the company, states that the entire production of the two plants which are to be erected has been sold on a long-time contract. When the two new plants are in operation, Mr. Florian says, the Pacific Gasoline Corporation should have a capacity of 30,000 gallons of casing-head gasoline per day.

LOGAN and BRYAN
636 South Spring St.
Members All Leading Exchanges. Private Wires Atlantic to Pacific. United States and Canada. Pasadena, Santa Barbara, Coronado.

We Are Active in All Markets
Listed and Unlisted Stocks and Bonds Bought for Cash or on Margin or Partial Payment Plan.
LEONARDS & CO. (Established 1913) 739 So. Spring Street. Los Angeles. Open Saturday Afternoons.

Inheritance Taxes Have Come to Stay

Originally imposed to defray the cost of war, Inheritance Taxes are now permanent.

The earliest Inheritance Tax on record was established in Egypt, about 700 B.C. In the United States, there were no Inheritance Taxes until after the outbreak of the Civil War.

Since 1914 and the World War new Inheritance Taxes have been created and general increases made in established rates. Billions must now be raised by taxation to undo the waste of that horrible siege.

It is wise to calculate the inevitable drain of these taxes on your estate and provide sufficient life insurance to keep your estate intact. Life Insurance is the only unshrinkable security with which to pay Inheritance Taxes.

Our Legal Dept.—without cost or obligation—will gladly assist you to compute the amount of these taxes on your estate, and outline a schedule of protection adequate to your needs.

Charles L. Lewin & Danford M. Jr. Baker, Inc.
LIFE INSURANCE...
621-22 Pacific Mutual Building
Met. 1352 Telephone Met. 3287

TORRANCE LEASES

We offer an oil lease upon 2 acres a few hundred feet from the Midway Northern well.

The last acres "within the lines."

See Mr. BRIGGS

ROBERT MARSH & CO., Inc.
Established 18 years. Reference: Any L. A. Bank
Headquarters for Royalties and Leases
200 Marsh-Strong Bldg.

FRICK, MARTIN & COMPANY
INVESTMENT SECURITIES
10987 724 South Spring Street 874-911

Buy and Hold Edison Stock
Investment Department, 4th Floor, Edison Building, Los Angeles Cal.

WM. R. STAATS CO. Phone 875-841 BONDS
640 So. Spring St. Los Angeles Orders executed in Listed Securities
SAN FRANCISCO SAN DIEGO PASADENA

Merrill, Lynch & Company
MEMBERS NEW YORK, CHICAGO, DETROIT, CLEVELAND STOCK EXCHANGES
623-628 I. W. VAN NUYS BUILDING PHONE 625-29

First Mortgage Corporation
877-551 811 VAN NUYS BUILDING

BENJ. F. McLOUTH COMPANY
INVESTMENT SECURITIES. STOCK EXCHANGE BLDG. TEL. 623-93.

TWIN BELL
5 Units $187.50

50 Star Petroleum	$ 12.50
1 C. C. Julian No. 2	125.00
2 C. C. Julian No. 3	250.00
4 C. C. Julian Gas	75.00
1 C. C. Julian 11-Pipe	137.50
5 White Star No. 1	175.00
5 White Star No. 2	162.50
2 White Star No. 3	150.00
5 Kirkpatrick No. 2	$ 40.00
5 Santa Fe Dome No. 1	50.00
5 Co-Operative Units	62.50
10 E. A. Lamb Units	62.50
2 F. G. 25	250.00
5 Snowlene Oil	65.00
10 Hamilton No. 4	15.00
5 Russell No. 3	115.00
5 Parkford No. 2	30.00
2 Yankee Units	40.00
200 Buckeye Union Pfd.	2.00
10 Kirkpatrick Pfd.	95.00
5 Bellview Units	77.50
15 Westgate Metal Products	Bid

C. C. Julian Refg.
2 Pfd., 1 Com., $100.00

WE WILL BUY
Melcher No. 3, All Julian, All White Star, Star Pet., Twin Bell, Miracle, Kirkpatrick No. 2, Kings Food, etc.

20%
Down, balance in ten equal monthly installments, buys any approved stock or unit.

LOANS
Prompt Advances of Any Size on Desirable Collateral. Bank References.

NO BROKERAGE.
AKIN-LAMBERT CO.
515-17 Los Angeles Stock Exchange Bldg.
639 South Spring St.
971-977—Phone—Main 7218
A Complete Brokerage Service.

Harris & Company
STOCKS and BONDS
Listed and Unlisted
Julian Refinery Units
$100 Per Unit
Open Evenings
All Julian, White Star and other unlisted oil and industrial securities bought, sold and quoted. Whether buying or selling, be sure to get our prices before acting.
We Specialize in MAIL ORDER BUSINESS
Loans on Acceptable Securities
Unexcelled Statistical Service
Branch Offices: 6420½ Hollywood Blvd. Phone Holly 0544
Pasadena 408 Security Bldg. Phone Fair Oaks 4201
Address Mail and Remittance to Main Office Suite 301 Merchants Natl. Bank Building Phone 870-201 (Six trunk lines)

One-fifth Down
Balance in 10 or 20 Monthly Installments
BUYS
Approved Signal Hill Santa Fe Springs
Stocks, Units or Production Interests
Prompt Delivery of Certificates When Fully Paid For. Certificates Also Accepted as Initial Payment or as Collateral for Cash Loans.
"We Are Active in All Markets"
Leonards & Company
Stocks and Bonds (Listed and Unlisted) Main Offices: 728 South Spring Street South Branch: 800 Lane Mortgage Building PHONE 872-831
Connecting All Departments Both Offices.

Legal

NOTICE OF MEETING OF THE STATE BOARD OF EMBALMERS. The State Board of Embalmers will meet Saturday, August 25th, at 10 A. M. at the State Normal School, Waller & Buchanan Sts., San Francisco, for the purpose of holding examination for license to embalm, and to transact any other business that may come before the Board.

For further information apply to the office of the Secretary, 2359 Telegraph Ave., Oakland.

A. P. BOOTH, President.
BESSIE WOOD GUSTASON, Secretary.

WHAT'S DOING TODAY

American Association Masters of Dancing convention, Ryan's Dancig Studio, 1009 South Figueroa, afternoon.
International Bible Students' Association convention, Trinity Auditorium, 9:30 a.m. to 4 p.m.
Yale Club of Southern California luncheon, University Club, noon.
Southern California pre-Millennial Prophetic Association meeting, Bible Institute, 3 p.m.: Dr. J. F. Norris, speaker.
Pilgrimage Play, Pilgrimage Theater, Cahuenga and Highland, Hollywood, evening.
Concert, Westlake Park, evening.
Dancing, Cinderella Roof Garden, Sixth at Olive, evening.
Lawton Circle No. 29, Ladies of G. A. R., Birthday luncheon, Patriotic Hall, 1816 South Figueroa, noon.
Friendship Club dance, Music-Art Hall, 232 South Broadway, evening.
Los Angeles Museum exhibit, Exposition Park, 10 a.m. to 4 p.m.
Southwest Museum exhibit, Southwest Museum, afternoon.
Free permanent California exhibit, scenic motion pictures, State Exposition Building, Exposition Park, 10 a.m. to 5 p.m.
St. Ignatius Court 1711, C.O.F. of St. Ignatius of Loyola parish, meeting, Farah Hall, Avenue 61 and Monte Vista street, evening.
Art exhibit, scenic studies, pictures, Chamber of Commerce, 10 a.m. and 1 p.m.

MOTION PICTURES:
Alhambra, Hill, between Seventh and Eighth—"Where the North Begins."
California, Eighth and Main—Milton Sills in "The Spoilers."
Criterion, Broadway, Broadway, between Fifth and Sixth—"The Call of the Wild."
Grauman's Hollywood, McCadden Place and Hollywood Boulevard—"The Covered Wagon."
Grauman's Metropolitan, Sixth and Hill—Richard Dix in "To the Last Man."
Grauman's Million Dollar, Third and Broadway—Priscilla Dean in "Drifting."
Grauman's Rialto, Broadway near Eighth—Mrs. Wallace Reid in "Human Wreckage."
Lowe's State, Seventh and Broadway — Andrew Lafayette in "Trilby."
Miller's, Ninth and Main — Harold Lloyd in "Safety Last."
Mission, Ninth and Broadway — "Hurry Go Round."
Strand, Sixth and Broadway—"The Woman He Loved."
Tally's, 836 South Broadway—Kenneth Harlan in "The Girl Who Came Back."

STAGE:
Morgan, 744 South Broadway — "The Broken Wing."
Orpheum Theater, Fun and Figures — "Getting Gertie's Garter."
Majestic Theater, Ninth and Broadway—Marjorie Rambeau in "The Goldfish."
Mason Opera House, 127 S. Broadway—Margaret Anglin in "The Charming Conscience."

VARIETIES:
Burbank, Sixth and Main — "Burbank Baby Doll."
Hillstreet, Eighth and Hill—Pearl Regay.
Metropolitan, Main near Fourth — Teddy, the wrestling bear.
Orpheum, 633 South Broadway—Sophie Tucker, Gallagher, Sorench and Hill—Roy and Arthur.

RADIO:
7 to 7:30 a.m., KUS, City Dye Works.
12 to 12:30 p.m., KUS, City Dye Works.
12:30 to 1:15 p.m., KNJ, THE TIMES.
2 to 2:30 p.m., KUS, City Dye Works.
2:30 to 3:30 p.m., KNJ, THE TIMES.
6:30 to 7:30 p.m., KNJ, THE TIMES.
8 to 9 p.m., Herald.
9 to 9:30 p.m., KNJ, THE TIMES.
9 to 10 p.m., Examiner.
10 to 11 p.m., KFI, Anthony.

MINERS QUIT WORK
[EXCLUSIVE DISPATCH]

DES MOINES, Aug. 19.—A number of miners of Carbon, Iowa, have given up their places in the mines and have gone to other nearby towns looking for work because the price of coal has been lowered.

BUSINESS BREVITIES.
[Advertising]

The Times Branch office, 631 South Spring street. Advertisements and subscriptions taken. Telephones, Metropolitan 0700.

FRENCH FARING BADLY IN RUHR

Face Problem of Getting No Return at All

American Commissioner Reports on Situation

Says Moral Warfare Going on is Detrimental

[BY A. P. NIGHT WIRE.]

WASHINGTON, Aug. 19.—France soon will face a new problem of getting any return at all from its occupation of the Ruhr, Basil Miles, American administrative commissioner of the International Chamber of Commerce, at Paris, declared in a review of the economic situation in the region. With production at a standstill, he stated, stocks of coal and coke accumulated before the occupation are being exhausted and may not last longer than four or five months.

Mr. Miles's report, which was made public today by the American section of the international chamber, estimates that the occupation is yielding France only about one-third the amount of fuel received previously in reparation deliveries and he asserts that "the idea that the French themselves can produce Ruhr coal, coke and steel without the co-operation of German labor is fantastic under any conditions approximating those which exist at present."

RUHR IMPROVING

Instead of deteriorating, the Ruhr is improving industrially during the occupation, says Mr. Miles, explaining that the workmen are being employed in nonproductive development activities, such as overhauling factories, opening new veins of coal, building additions to factories and enlarging housing facilities. No unemployment exists in the Ruhr, he adds, all available labor being used in these development projects, which are placing the district in a better economic condition, fundamentally than prevailed before the occupation.

"French policy," he says, "is not designed to cripple the Ruhr industries by denying them raw materials, nor to curtail the food supply and consequently the health of the population. The depression of industry and of production generally is due to the state of moral welfare between the French and the Germans, generally in the Ruhr, and not to the inaccessibility of supplies or damage to industrial property."

GERMANY WELL OFF

The physical wealth of Germany, as a whole, Mr. Miles declares, has not been touched, since the nation has no devastated areas, "either in material wealth, as in the case of France, or in unemployment, as in the case of England," while production has been continued, and its possibilities for the future increased, through "German energy, organization, thrift and industry."

KHJ RADIO REAPS NEW DISTINCTION

"Times" Programs Are Rebroadcast From Honolulu Station

New honors in the field of radio broadcast have come to KHJ, The Times radiophone, the station admittedly leading in radio achievements from the standpoint of concert standard, distance and clear reception. This time the feat consists of the rebroadcasting of Times' programs by a Honolulu station, KGU, The Honolulu Advertiser.

It marks the first instance of trans-oceanic rebroadcasting, doubly remarkable in view of the difficulties of long-distance reception during the summer season. KHJ is being heard nightly in all parts of the Hawaiian group.

During the cooler months several stations in the States feature rebroadcasting programs from KHJ, particularly in the South and Southwest. KGU, The Honolulu Advertiser, is a fifty-watt station, but it makes KHJ programs available to a large area in the Pacific.

Following is a wireless report from E. A. Thurston of the Honolulu Advertiser of The Times, addressed to Harry Chandler, publisher:

"KGU, our station, is rebroadcasting Times radio programs nightly. We feel that this is the biggest achievement so far in the radio world as thousands of people in Hawaii hear the mainland.

"Have arranged for you to talk from KHJ to your son, Norman, at 9:45 p.m., Monday, the 20th inst., Los Angeles time. Norman listens-in at Honolulu. Will immediately receipt your message by radio and reply to you.

"This is not an experiment but a regular nightly event in Honolulu. Your station has the clearest signal."

PROPERTY BOUGHT TO BE IMPROVED

[LOCAL CORRESPONDENCE.]

GLENDALE, Aug. 19.—The purchase of a fifty-foot lot of 235 North Brand Boulevard, together with a two-story building that is on the property, at a cost of $65,000 is reported by the new owner, F. W. Pigg, Glendale realtor, who plans to expend another $10,000 in making additional improvements on the property. The lower floor of the building is occupied by the Brand Department Store and the upper floor is divided into modern apartments.

Makers, Importers, Retailers of *Women's and Misses' Apparel*

Myer Siegel & Co.

LOS ANGELES: 917-919 S. Broadway
PASADENA: Colorado at Los Robles

We Cut the Freight!

Tell Your Friends Back Home

Of course they're coming to L. A.—Everyone is. Just write them that L. A. cuts the freight. They can consign household goods, through our eastern affiliations, to L. A. Warehouse, and thereby save themselves money. L. A. rates are less than railroad rates.

CLOSED AUGUST 25.
ANNUAL WAREHOUSEMEN'S PICNIC

LOS ANGELES Warehouse Co

New Phone No. 879-431. 316 Commercial Street

America's Finest Store

VOGUE COMPANY
BROADWAY AT EIGHTH

DAINTY UNDIES

2.95
3.95
4.95

A special purchase of step-ins and envelope chemise of serviceable silks, such as Corduroy crepe, Radium and crepe de chine. Some are trimmed with dainty laces, others tailored.

COSTUME SLIPS — Of radio silk in tailored models with shadow-proof of self-material. Flesh, white or black 4.95

We Lead the World in

Parlor Suites

Less Than Half Price While They Last

Luxurious Custom-made 3-piece Sets, Heavily overstuffed, pillow arms, hand-tied bottoms and backs, serpentine fronts.

$169.00 "MOHAIR" $198.00

Cheaper Than Any Factory or Dealer

2nd floor 627 So. Broadway 2nd floor

NEW METHODS IN ORCHARDING

are constantly being devised, a subject comprehensively covered in the Farm and Tractor Magazine of the Los Angeles Sunday Times.

The Citizens Trust and Savings Bank Will Give Away $1450 in Cash to New Savings Depositors August 25, 27, 28, 29, at Its New Branch at Bronson and Hollywood Boulevard

Why We Have Adopted This Plan

1st. We prefer to spend the money at home.
2nd. We prefer to use our advertising appropriation where it will directly bring us new customers.
3rd. We frankly wish to invite attention and visitors to our new banking quarters at Bronson and Hollywood Blvd.

How the $1450 Will be Given Away

1st. The new savings accounts opened in our new Bronson-Hollywood Boulevard Branch on August 25-27-28-29 will share in this $1450 gift.

2nd. We have placed 2500 savings bank pass books in a box by themselves. In one out of every four of these books is either a $20 bill, a $10 bill, a $5 bill or a $1 bill.

3rd. You select your own book from these 2500 pass books.

4th. There are 625 U. S. bills in the 2500 pass books.

5th. Of these 625 bills, 12 are $20 bills, 33 are $10 bills, 75 are $5 bills and 505 are $1.00 bills.

6th. The total amount of our gift to these 2500 new savings customers is $1450 in real "coin of the realm."

Only Three Simple Conditions

1st. That each new savings depositor makes a first deposit of $5 of his own money.

2nd. That his own $5 and whatever money he finds in his new pass book be left on deposit in this bank for one year (on which total amount this bank will pay 4% interest, compounded semi-annually.

3rd. No one connected with the Citizens Trust & Savings Bank as stockholder, director, officer or employee, or any members of their families, may participate as a recipient in this giving away of $1450 in currency by the bank.

THIS OFFER simply gives to our new depositors the cash which many banks spend away from home for premiums, prizes, home banks and other articles of doubtful value to the depositor. If you do not fully understand this plan, our officers will gladly explain personally every detail, without any obligation whatsoever on your part.

Saturday Morning August 25th, is the Opening Day

The bank will open its doors at the new banking quarters at Bronson and Hollywood Blvd. at 10 A.M. No one will be admitted to the bank before that hour, except officers and employees.

A line will then be formed at the New Account Window, where each depositor in turn will personally open his new account with $5 or more of his or her own money, and then SELECT HIS OR HER OWN pass book from the box containing 2500 pass books, concealed in which will be the $1450 in cash.

Every effort will be made to promptly and courteously wait on the public in this connection, and women and children will receive special attention.

CITIZENS TRUST AND SAVINGS BANK

MAIN OFFICE
736-40 South Hill Street

THE WEATHER
[Official Report]

LOCAL FORECAST

For Los Angeles and vicinity: Monday fair, preceded by cloudy or hazy weather near coast. Moderate westerly winds.

STATE FORECAST

SAN FRANCISCO, Aug. 19.—Weather forecast: San Francisco Bay Region: Cloudy or hazy Monday morning, probably fair during afternoon; fresh westerly winds.

Northern and Southern California: Fair Monday, preceded by cloudy or hazy weather near the coast; moderate westerly winds.

Sacramento Valley: Fair Monday; gentle southerly winds.

San Joaquin Valley: Fair Monday; moderate northwesterly winds.

ARIZONA FORECAST

PHOENIX (Ariz.) Aug. 19.—Forecast for Arizona: Monday fair, except showers east and extreme north portions.

TEMPERATURES

	Max.	Min.		Max.	Min.
Abilene	92	68	Oklahoma	94	70
Boise	78	48	Phoenix	104	74
Boston	76	—	Pocatello	86	54
Buffalo	78	—	Portland, Or.	82	54
Chicago	80	—	Rapid City	86	—
Denver	86	—	Red Bluff	96	54
Dodge City	90	—	Roseburg	86	48
Eureka	70	54	Roswell	92	—
Flagstaff	78	46	St. Louis	90	—
Fresno	98	60	Minneapolis	—	—
Galveston	86	—	St. Paul	86	—
Helena	84	52	Sacramento	94	64
Helena	86	—	Salt Lake City	94	64
Reno	86	—	San Diego	84	64
Independence	96	52	San Francisco	72	56
Kamloops	86	—	S. Luis Obispo	78	52
Kansas City	88	—	Seattle	76	52
Knoxville	86	—	Spokane	82	52
Los Angeles	84	62	Tampa	92	—
Memphis	94	—	Taos	78	46
Modena	78	54	Tucson	102	70
Needles	106	—	Washington	88	—
New Orleans	92	—	Winnemucca	94	54
New York	80	—	Winslow	92	—
Northead	68	—	Yuma	104	76

VITAL RECORD.

DEATHS
With Funeral Announcements

AWERKAMP. Services for Frank J. Awerkamp, late of 440 North Occidental Boulevard, will be held today at 2 p.m. from the Boyce Mortuary, 943 South Figueroa street. Interment, Richvood Cemetery.

CARROLL. August 18, Albert Bruce Carroll, beloved son of Mary C. Carroll and brother of George W. and Charles F. and Mrs. Lillian Wyatt, aged 29 years. Funeral Tuesday, August 21, at 9:30 a.m. at chapel of Cunningham & O'Connor. Requiem mass at Cathedral of St. Vibiana at 10 a.m. Interment, Calvary.

CHRISTIE. August 17, at 6248 Hollywood Boulevard, Herbert T. Christie, aged 67 years. The funeral services will be held Tuesday, August 21, at 10 a.m. from the chapel of Strother & Payton, 6766 Hollywood Boulevard.

CLARKSON. August 19, Charles R., loving son of Mr. and Mrs. Percy L. Clarkson, at his late residence, 712 West Eighty-third street. Remains at chapel of Edwards Brothers.

CULL. Services for Lester Jane Cull will be held today at 2 p.m. from the parlors of L. P. Utter, 4254 Mission avenue.

DAVIS. Accidental, August 18, Frank F. Davis. Remains at Pierce Brothers. Notice of funeral later.

FREEMAN. August 18, at the home of his daughter, Mrs. Eva L. O'Connell, 326 West Fortieth Place, E. J. Freeman, aged 81 years. Masonic services Tuesday, August 21, at 1 p.m., from the parlors of L. P. Utter, 4254 Mission avenue.

GRANDENT. At 748 North Broadway, Pladda, beloved wife of Charles Grandent. Remains at chapel of Alvarez & Moore.

HENDRIKS. Accidental, August 17, John P. Hendriks, beloved husband of Jessamie Hendriks and father of Annie and Elizabeth Hendriks.
Funeral services will be held today at 3 p.m. from Pierce Brothers' chapel, 618 South Flower street.

HENRY. Services for Lawrence R. Henry will be held today at 3 p.m. from the parlors of L. P. Utter, 4254 Mission avenue.

HOLMAN. August 18, Mrs. Martha Holman, aged 75 years.
Funeral services at Breese Brothers' chapel, 255 Figueroa, Monday at 2 p.m.

HOOEY. August 19, John J. Hooey. Remains at parlors of W. A. Brown. Notice of funeral later.

HUTSON. At 444 South Euclid avenue, Pasadena, Grace Eliza Hutson, beloved daughter of Mrs. Mary Foley of Los Angeles, mother of Mrs. Margaret Ford of Pasadena, sister of Carrie Murphy of Millersport, O., Mrs. Addie Miller of Los Angeles and George C. Peters of Eagle Rock.
Funeral services Tuesday, August 21, 10 a.m. at the Little Church of the Flowers, Forest Lawn Cemetery. Kiefer & Eyerich, Glendale, directors.

JEFFRIES. Funeral services for James Gordon Jeffries will be conducted at 2 p.m. today at the chapel of Mark A. Pierce Company, 933 West Washington street, under auspices of B.P.O.E. No. 99. Interment, Elks' Rest, Inglewood Park Cemetery.

Best Set $7

Best set, money better, no matter how much you pay, including four choice of best plate material (double sweplate.) Guaranteed 10 Years $7.00

MY EXTREMELY LOW PRICES

Teeth as Low as $3.00
Best Set of Teeth (either set) $7.00
Gold Crowns (22 karat) $3.00
Bridge Work (22 karat) $3.00
Porcelain Crowns $3.00
Gold Fillings ..... $1.00 up
Gold Inlays ..... $3.00 up
Synthetic Porcelain Fillings ..... $1.00 up
Silver Fillings ..... 50c up
Cement Fillings ..... 50c up
Teeth Treated 50c
Pyorrhea Treatment, per tooth $2.00
Nerve Removed (Painless) $1.00
Teeth Extracted (Painless) 50c
No charge for Painless Extracting and Cleaning when other work is contracted for.

Old gold is valuable. I pay cash or allow you full value for it on dental work.

NOT A DENTAL PARLOR. A PRIVATE, high-class, up-to-date, SANITARY dental office with sterilized instruments and gentlemanly operators whom you will not be ashamed to recommend to your friends.

X-RAY PRICES

Single exposure $1.00
Additional exposures (each) 50c
Two exposures $2. Complete set (10) $5
Perfect Plates Guaranteed

DR. FAIRFIELD Examination Free
Entire Third Floor 536 S. Bdwy.
Hrs. 8:30 to 6; Sun., 9 to 12. Phone 872849

Have yo ridden the new BUICK ?

HOWARD AUTOMOBILE CO.
OF LOS ANGELES 1327 SOUTH

Southern California Interests. Editorials—News—Business—Society—The Drama.

The Times
LOS ANGELES

VOL. XLII. MONDAY MORNING, AUGUST 20, 1923.—PART II. 16 PAGES. POPULATION (By the City Directory—(1923)—347,193 By the Federal Census—(1920)—576,673

ACCUSED EXTORTION

...and Man Held by Hollywood Police

...Say Couple Asked for Money

...d to Have Told of Attack in Auto

...that they attempted to ...money from Mr. and Mrs. ... of the Quincy Apartments, 4601 Sunset Boulevard, were made yesterday against Arthur E. Bates and Mrs. Edith LaBie, alias White, when they were lodged at the Hollywood Police Station by Detective Sergeants McMahon and Haek. The charges were based in part, the detectives say, on a statement signed by Bates.

...the story related by detectives, Mrs. LaBie and friend were canvassing ...on the 4th inst., when ...acquainted with ..., a friend of Mr. and ..., who had borrowed ... for the day. He took ... Rock for lunch, it ..., and then back to ... Inc. 5300 is said to ... the same and address ... from the registration ...

BURNED OIL TANK IS TO BE REBUILT

Safeguards to be Improved; Smoke Still Rising, but Danger Past

With thick smoke still rising from the 500,000-barrel tank of the General Petroleum Company at Los Angeles Harbor, which caught fire Friday, the company announced yesterday that the reservoir would be rebuilt substantially as it was.

Larger and heavier earth dikes will be built this time, however, to protect residences in the neighborhood in case of another fire. The slopover pool into which the blazing oil poured Friday evening was all burned out yesterday, and the fire in the main tank, which will burn until all the fuel is gone, was dying slowly down.

The guards were withdrawn from about the fire yesterday, as it was declared there was no further danger of its spreading.

There were no new theories of the origin of the blaze yesterday. Officials still declared they held the opinion it was set by firebugs for spite. The loss was declared to be a little more than $500,000.

TO CHECK UP AMUSEMENT TAX RETURN

Records of Every Theater in South to be Gone Over by Federal Aides

All motion-picture theaters and other places of amusement in Southern California that collect admission taxes for the government are to be checked up by the field agents under Collector Goodcell. More than 800 amusement enterprises come within the scope of the inquiry.

The investigation ordered by Commissioner Blair covers the entire country, and it is understood that a decrease of $4,000,000 in the admission-tax receipts of the country as a whole for the fiscal year ending June 30, prompted the revenue officials to inaugurate a nation-wide checking of amusement enterprises.

The inquiry will extend to every moving-picture house within the district, large and small.

In spite of the loss of the amusement tax in the nation as a whole, the Los Angeles district, for the first seven months of 1923, ending July 31, has shown a gain of $306,597 in amusement-tax receipts. The receipts up to July 31, were $1,865,512, indicating collections for the full calendar year of $3,731,024, a gain of a million dollars over the fiscal year of 1922.

Accidental Shot Fatal to Hunter of Santa Monica

Pat Murphy of Santa Monica was shot and killed accidentally while hunting yesterday, forty miles north of Santa Monica, according to a report to the Coroner's office.

Murphy was hunting with two friends at the time. The body was taken to the J. W. Todd undertaking rooms at Santa Monica.

FUNERAL TODAY FOR MRS. H. A. MILLER

Funeral services for Mrs. H. A. Miller will be conducted at the Hollywood Cemetery today at 2 a.m. Mrs. Miller died on the 16th inst., 1521 North Mariposa street. Mrs. Miller was a native daughter, a member of the Women's Relief Corps of Redondo and of the Los Angeles Friday Morning Club. She leaves a husband, Howard A. Miller and two sons, Howard A. Jr., and Edwin.

CORNER-STONE OF NEW CHURCH LAID

Structure Will be Completed by First of Year

Swedish M. E. Church, as Planned

The address of the day was made by Dr. Byron Wilson, superintendent of the Los Angeles district, who congratulated Rev. Peter Munson, pastor of the church, upon the growth of the congregation and the enthusiasm of the members.

The new church, for which a considerable part of the building fund already has been raised, and which will be completed by the first of next year, will be a brick structure with tiled roof, containing, in addition to other departments, an auditorium with a seating capacity of 800. The pastor and his congregation will conduct regular Sunday worship at 131 West Fifteenth street pending completion of the new building.

Mermaids in Glittering Attire Captivate Beach Throngs

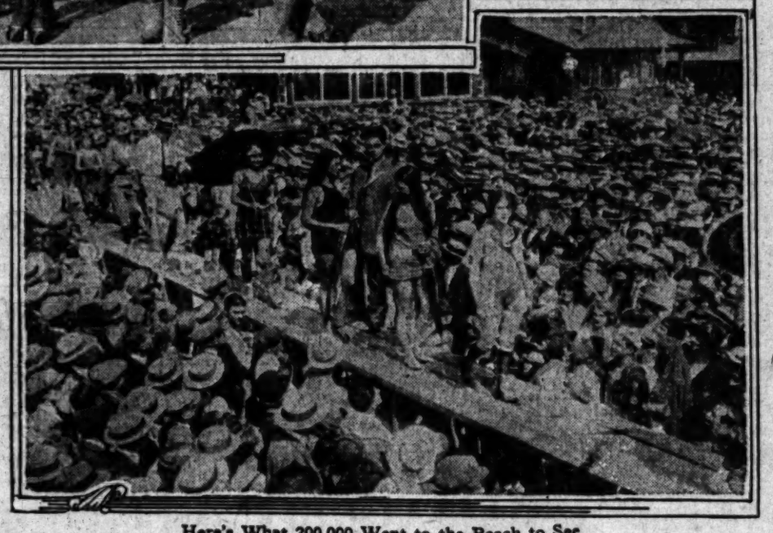

Here's What 200,000 Went to the Beach to See

Upper photo shows Charles Licks awarding $50 checks to three of the first prize winners: Ruth Hiatt for beauty (left;) Jean Smith for personality (center,) and Pauline Hampton for costume. The lower picture is of the bathing beauties on the runway going to the judge's stand.

GIRLS REVEAL WELL---WHAT?

Thousands See Beauties Exhibit Beauty

Texas Miss Only Outsider to Win Honors

Venice Throngs Take Part in Gala Fete

By a "Times" Staff Correspondent

VENICE, Aug. 19.—A mermaid costume in blue sequins that glittered like fish scales won first prize of $50 for costume today at the annual bathing girls' parade of the Bay Cities Beach Association for Miss Pauline Hampton of Texas, holder of the bathing beauty championship of her own state and winner of a similar prize at New York City.

The revue was witnessed by fully 200,000 people, who lined the sands from Venice to Santa Monica and were crowded about the reviewing stand. It was one of the most colorful occasions in the history of the bay cities. Most of the costumes of the seventy-five entrans were elaborate, though several of the entries and some of the prize winners wore real swimming suits—which describes a costume designed to hinder the movements of the wearer very little.

CAPTURES HONORS

A Venice girl, Miss Jean Smith, carried off the first honors in the personality division, and the first prize for beauty went to Miss Ruth Hiatt of Hollywood, a player in the Jack White comedies. Though entries for the events came from all sections of the Coast, most of the prizes were gained by local girls. Miss Hampton, in fact, was the only outsider to place.

A special prize was awarded to Miss June Thompson of Ocean Park. The youngster's prize went to Baby Betty, of the films.

Miss Hiatt's costume was of black and white checkered silk, with hat and slippers to match. Miss Smith had a black and yellow wool swimming suit that was very fetching.

Other prize-winners in the costume division were: Second, Irma Keenstler of Venice; third, Myrtle Lackner of Los Angeles; fourth, Eva Davies of Hollywood; fifth, Evelyn Mercer of Venice; sixth, Esther Albert of Catalina, and seventh, Margaret Etienne of Hollywood.

JUDGE AND JURY

Other personality prize winners were: Second Cathryn Rouch of Los Angeles; third, Pauline Howard of Hollywood; fourth, Marjorie Wakefield of Venice; fifth, Hilda Peterson of Venice; sixth, Alma Adams of Venice; seventh, Lillian Light of Ocean Park.

In the beauty division the other winners were: Second, Lillian Butterfield of Los Angeles; third, Beverly Martin of Venice; fourth, Apna Gerendasay of Ocean Park; fifth, Jane Tomick of Venice; sixth, Wanda, Wayland of Los Angeles; seventh, Marjorie Mitchell of Los Angeles.

Judge Summerfield took a vacation from the divorce bench of Los Angeles to head the list of judges.

(Continued on Second Page)

TIGHT-WIRE PERFORMER BADLY HURT

Delbert Wood Falls Thirty Feet to Ground; Breaks Ribs and Crushes Chest

Delbert B. Wood, tight-wire walker, fell from his swaying path yesterday at Selig Zoo, fractured his left ribs and caved in his chest.

For two score years Wood has been a tight-wire walker, skittering back and forth without a mishap on a silvery cable for the amusement of throngs of pleasure-seekers who craned their necks to watch the human spider performing high over their heads.

Yesterday while on his wire thirty feet above the ground Wood, long-balancing pole in his hands, stepped gingerly through his act before the eyes of hundreds. He lost his grip on the balancing pole. It fell. Wood's equilibrium faltered. He struggled to regain it.

The crowd tittered thinking Wood's fight against his impending fall a bit of comedy he was interjecting in his act. He swayed. His feet left the wire. Wood grabbed at it with one hand to save himself. The crowd burst into guffaws.

Wood could not maintain his grip on the cable and fell to the ground.

The crowd's laughter changed to cries of horror.

Wood was taken to the Receiving Hospital where Police Surgeon Saverien attended him.

PORT LEADS WITH TRADE FROM CANAL

More Than Half of Ships Via Panama Routed to or From Los Angeles

During June more than half of the total number of vessels transiting the canal from the Atlantic to the Pacific were routed to Los Angeles, either as a port of call or as their ultimate destination for discharging or loading cargo, according to a dispatch yesterday from Washington.

The primary factor in so large a proportion of traffic being routed to this port is the great number of mineral oil shipment originating here at the present time. In addition to the large mineral oil traffic, most of the general cargo steamers engaged in the North Pacific trade call at Los Angeles to load and unload cargo, with the result that more than 60 per cent of the aggregate net tonnage, Panama Canal measurement, of all vessels transiting the canal en route from the Atlantic to the Pacific was destined for this port.

The report shows that out of eighty-eight tank ships passing westward through the Canal with a total tonnage of 513,690, seventy-three of the vessels having a tonnage of 438,812 were bound for Los Angeles. Out of 139 general cargo vessels having 597,607 tonnage capacity, forty-eight of them with 241,799 tons capacity were bound for this port. Making the total westbound shipping of 277 vessels with 1,111,297 gross tons capacity only 40 per cent larger than the 121 of these vessels having 680,611 tons capacity which came to Los Angeles.

VILLE EMPLOYEES PUT ON BATHING PARADE

Employees of the Ville de Paris—B. H. Dyas Company had a picnic and bathing parade of their own Saturday at Santa Monica pier from 8 a.m. to midnight. Miss Grace Johnson was prize-winner with a jersey silk costume that could be worn in the water. A vacation trip to Coronado was given her by Mr. Dyas as a special prize. Miss Gertrude Cooper was second and Miss Thelma Uhrey third. Athletic games in the afternoon and dancing in the evening were features. Three thousand employees and their families attended.

VOLLMER WILL CLEAN UP CITY

Tells Church Audience He Needs Support

Outlines Police Views; Jokes About Self

Suggests School to Train Men for Work

If the honest citizenry of Los Angeles support Chief of Police August Vollmer as enthusiastically as a good portion of them applauded him last night in Trinity Auditorium, there should be no more difficulty with this city's most perplexing problem. The new Chief spoke before the congregation of Trinity M. E. Church, which is conducting services at the auditorium. He came at invitation of Rev. R. P. Schuler, the pastor who has been prominent in the fight against the old Chief and in the selection of the new one.

Chief Vollmer's talk was characterized by that same frankness that he has displayed when he went to the City Hall for anything, and it seemed that that frankness won his hearers. The man who was not afraid to refuse to let his predecessor be struck through him, took a sly dig at Dr. Schuler, it seemed, when he said he had come to take on himself "the troubles that Dr. Shuler and others have wished on me." The pastor had referred to the department troubles in "our little tong wars."

JOKES ABOUT SELF

But Chief Vollmer did not mention any of the political difficulties with his department, except to bemoan the many changes of Chiefs, and even to make a little joke about it—at his own expense.

"I have been reminded," he said, "that the first of September will see the last of August."

"The police department is shot to pieces," he said, "by the attacks that have been made on it. But whether I stay or not, it will be saved, if a good, honest man is kept at the head and you support him."

"Frankly, I am not glad to be here," were the speaker's first words. "There was no reason why I should have come to Los Angeles except that my life is dedicated to service and I felt the call."

READY TO CLEAN-UP

"The question is, do the people of Los Angeles really want the city cleaned up or do they only want it veneered? If you want it cleaned up, I will stay with you."

Last year, he stated, there were 10,000 burglaries, 1000 persons held-up at pistol points, 5000 automobiles stolen and 100 men murdered—"no small task for a small boy like me."

He warned that this condition could not be remedied at once; nor that the police department itself could remedy it. He asked for support of law, not only in aiding the police officer but in jury service, calling attention to the difficulty of conviction after proper evidence had been given.

"It is not the Los Angeles Chief of Police you want to back up but the Los Angeles police department," he said. "If one man in the department goes wrong, don't blame the department; its members are only human."

Chief Vollmer said three things were needed to improve the department itself: Quality of men, training and equipment.

SCHOOL IS NEEDED

On the first score he declared the undesirables would be weeded out. On the second, he suggested a school for police where a year's course could be taken. He pointed out that a police officer often is required to know as much law as a judge and as much surgery as a physician; to know glycerine from nitro-glycerine.

As for equipment, he said, the city is in woeful lack of a police signal system. He said that in procedure we are "150 years behind the times;" that today in the Los Angeles County Jail there are 300 men waiting trial for felonies.

"There ought to be an eye on the courts more than on the police," he declared. "There ought to

(Continued on Second Page)

WOMEN AID IN ROBBING RESIDENCE

Two Feminine Suspects Seen Before Theft; Other Burglaries Reported

Women burglars are believed to have had a hand in one of several week-end burglaries reported yesterday to the police. The burglary was at the home of W. O. Daniel, 512 North Rossmore street, where gold and platinum jewelry valued at $5000 was taken during the night. The burglars gained entrance through a window.

Daniel's chauffeur told the Hollywood police he saw two women in an automobile Saturday afternoon studying his employer's house, and that the same two women had been seen on a previous occasion when a house in the neighborhood was entered.

Mrs. C. W. Cutler, 3451 West Fifth street, reported that her home had been entered by a passkey burglar, who ransacked the house and stole fur coats, wearing apparel and jewelry worth several thousand dollars.

O. L. Hesgar, manager of the Creasy Wholesale Grocery Company, 630 South Santa Fe avenue, reported that burglars stole a truck from the company's garage and drove it away with about $2000 worth of tobacco and $3000 worth of sugar and miscellaneous groceries, which they took from the warehouse.

Woman Directs Patrolman to Suspect's Lair

Mrs. Anna Bookstader, 5114 Raleigh avenue, is her own detective. Yesterday she led Officer Carver of the Wilshire division to 630 South Alvarado street, where he arrested C. C. Dunbar, 29 years of age, on a suspicion of robbery charge.

Dunbar, Mrs. Bookstader told the police, late Saturday night while she, accompanied by another woman, was taking him home in her car, demanded the keys to her safe deposit box, trunks and apartment. She knew him slightly, she declared.

When Mrs. Bookstader screamed, Dunbar fled, she said. After an all-day hunt Mrs. Bookstader said she located him at the Alvarado-street address and then called Officer Carver to her aid.

Dunbar is in custody at the City Jail.

The Army of a Million Crooks

A study in scientific criminology. Facts from the records of the Berkeley School for Police and from those of its founder, August Vollmer, former president of the International Association of Chiefs of Police, and now Chief of Police of Los Angeles.

August Vollmer

The War on Crime
By Geo. C. Henderson

CHAPTER I
The Outlaw Army

[Copyright, 1922. All Rights Reserved.]

If your family newspaper tonight were to carry the headline

"ENEMY LANDS MILLION TROOPS IN CALIFORNIA"

before midnight the whole nation would be in arms to repel the invaders.

As a matter of fact, the landing of such an army on American soil would be impossible, due to preventive methods.

But suppose that a million armed marauders could be thrown across our frontier. Every resource of the United States government, every factory, every man capable of bearing arms would be mobilized instantly. Billions would be appropriated and the most scientific methods would be applied.

According to the United States census an outlaw army of more than a million armed thugs, degenerates, murderers, rapists and thieves are now in actual possession.

A total of 567,000 jailbirds were incarcerated in American penal institutions in 1919. Of this number 150,000 are stall in jail. One person out of every 200 in the country is a jailbird, either a vicious criminal or potentially so.

Some authorities estimate that there are at least five crooks free for every criminal that has been jailed. Many criminologists include the malefactors of great wealth, the swindler who keeps just within the law and the man who always escapes.

August Vollmer, president of the International Association of Chiefs of Police, Police Chief of Berkeley and founder of the famous Berkeley school for police, declares that the most conservative estimate that possibly can be made is that there is one crook free for every criminal in jail.

It 567,000 antisocial persons were imprisoned in 1919 for unlawful conduct, then at least half a million more equally obnoxious characters escaped such detection.

And this swells the outlaw army to the total of a million.

One crook for every hundred honest men? Is this possible? you ask. Can there be a million enemies of our civilization, boring from within, tearing at the structure, teaching lawlessness by example, breeding degeneracy and insanity, contaminating men, women and children by their presence?

A horde of aliens sweeping across our borders would be less dangerous. They could be met frankly, effectively and defeated by the indomitable manhood of an unconquered race.

Of all the nations in this vast world the United States is the only one whose banner is unmarred by defeat. Never has the starry emblem been dipped at the command of an alien power. America, undefeated, has acknowledged herself to be incapable of coping with a paltry million half-wits, morons, cranks and unstable crooks.

The outlaw army is gaining recruits by the thousands. Its inroads are becoming more and more unbearable.

An enemy power must obey the laws of war. The thugs of the outlaw army strike at the heart of the home, killing a wife for lust as quickly as they slay a husband for gain.

Half a billion ($500,000,000) is being spent annually in the United States to fight crime, yet the outlaw army grows apace.

Some $1,700,000,000 is appropriated annually for the United States Army and Navy—for PREVENTION OF WAR.

What is being spent for the PREVENTION OF CRIME?

The half-billion mentioned is not for crime prevention so much as for the punishment of criminals. The whole system for which this tremendous amount is dibursed is devoted to ignoring the symptoms until they develop into a virulent disease.

If the crime problem in this country were to be summed up into one word, that word would be PREVENTION.

Tomorrow—"Pickpockets."

Three Sought on Auto Trip After Mother's Death

Friends of the family are seeking to locate Harry Johnson and his two sisters, Mabel and Grace, of this city, who left San Francisco last Friday by automobile for Redding, and who are supposed to be either there or at Portland, or at an auto camp along the route.

The reason for the search is the sudden death of their mother at the family home here, 1133 West Fiftieth street, on Saturday. Telegrams so far have failed to locate them.

TWO KILLED IN AFFRAY

One Stabbed to Death, Second Victim Shot Through Head; Three Held by Police

Thomas Astrata was stabbed to death and Enrique Fernandez was shot and killed and Ben Drena wounded in two separate affrays, according to police reports yesterday.

The killing of Astrata took place at Hynes where it is asserted he, Cirillo Ramos, Pedro Rayna and Juan Sanchez, were gambling with dice. A quarrel broke out between Astrata and Ramos, according to Deputy Sheriffs Borden and Coyle and Constable Hunt, in the course of which Astrata was knifed several times. Ramos was arrested charged with murder and Rayna and Sanchez were jailed as material witnesses.

Fernandez and Drena were attending a party at the home of Louis Fernandez, 1816 Sacramento street, according to the stories gathered by Deputy Sheriffs Culp and Davis, when they heard shooting outside the house. The party adjourned to the street to find out the reason for the shots and saw, the witnesses declared, two men prone on the sidewalk, firing at each other.

As Enrique Fernandez and Drena approached the nearest man, it was declared, he turned and fired at them, then ran. The bullet passed through Enrique Fernandez's head and struck Drena in the cheek. Members of the party declared they recognized the slayer and gave his name to the deputies. Culp and Davis, however, assert they found no blood on the sidewalk or in the vicinity and were inclined to believe they had not been told the whole story.

ARRESTED AS EMBEZZLER

E. J. Koerner is Accused of Leaving Santa Ana With $10,000 to $20,000 of Other People's Funds

Edward J. Koerner, contractor and asserted soldier of fortune, was arrested last night at 1900 Mineral avenue by Officers Mansfield and Christiansen of the Wilshire division at the request of the Santa Ana authorities on an embezzlement charge.

Koerner, according to the police, arrived in Santa Ana about three months ago and leased a downtown site from the Lutz Realty Company upon which, he is said to have announced, he intended to construct a ten-story office building. Santa Ana residents invested amounts in the project ranging from a few hundred up to $1300, the officers say.

When a fortnight ago Koerner left Santa Ana investors in his project checked up and assertedly discovered the absconding contractor's financial depredations amounted to between $10,000 and $20,000.

Koerner, a German, 55 years of age, when arrested was living in a pretentious home at Mineral avenue and Washington Boulevard. The arresting officers had him under surveillance for several days before they took him into custody, awaiting the arrival of Undersheriff E. E. French from Santa Ana. Undersheriff French returned to Santa Ana with his prisoner last night.

TODAY'S BIBLE TEXT

REST IN PEACE: — Thou shalt lie down, and none shall make thee afraid.—Job 11:19.

Have you ridden in the new BUICK ?

AUTOMOBILE CO... 1327 SOUTH FLOWER ...

SIXTEEN SEEK UNPAID WAGES

Oil Workers File Claims With Labor Bureau

Had Been on Pay Roll of Stillwell Company

Will Try to Collect From Downey Syndicate

Sixteen complaints, charging unpaid wages, have been filed with the State Bureau of Labor against the Downey Syndicate. Approximately $1500 is involved in the sixteen claims, in sums ranging from $70 to $134, while it is asserted that these wages are due for from ten to fourteen days' labor. The labor bureau has set Friday, September 7, for hearing the case.

The complaints, which are aimed at the Downey Syndicate and H. D. Winger, manager, assert the claimants were engaged as oil workers by the Stillwell Drilling Company, which had a contract with the Downey Syndicate. The claimants assert that the Downey Syndicate had met previous pay rolls for the Stillwell Drilling Company, and that this act makes the former liable.

Officials of the labor bureau have stated that while it is possible under such conditions for the contractors to be found criminally liable if the findings are against them, it is also possible that the Downey Syndicate, the claimants into civil litigation under the law.

In reply to summons from Deputy Labor Commissioner Steinich, Mr. Winger has written, in part:

"It would seem the Stillwell Drilling Company found themselves unable to meet their contracted labor bills. In desperation they endeavored to intimidate the Downey Syndicate into paying these labor bills, and have evidently instructed their employees to enter complaint with the Commissioner of Labor, with the idea in mind that such complaints would cause the trustee of the Downey Syndicate annoyance and even cause the Downey Syndicate to pay such bills in order to avoid unpleasant notoriety."

Mr. Winger also asserted that the Stillwell Drilling Company had claimed to be "friendly with the labor bureau."

In regard to this, officials of the labor bureau stated that they have no private interests or friendships. Their only concern, they stated, is to obtain the wages due those who have earned them.

Those who have entered claims with the Bureau of Labor in this case and the amount of wages which they claim is due, are as follows:

H. S. Goodwin, $105; Lee Stewart, $77; Theodore Harman, $98; C. T. Campbell, $84; I. Dana, $98; H. S. Sweet, $113; Lloyd Howell, $77; Ray Pouch, $77; W. Carlson, $82.50; T. R. Alumbaugh, $80; J. D. Lawrence, $154; Roy F. Shelton, $75; Lee Sweetser, $140; W. A. Clark, $70; George Muskoff, $77 and J. Birchfield, $88.

Imported Joke

She: Who told you I was 25?
He: Your mother.
She: As if she knew anything about it.—[Boston Transcript.

VISITOR LAUDS CALIFORNIA

Finds Residents Here Better Off Than in Any Other Part of World

Californians don't realize how much better off they are than the rest of the world, nor the adversity of conditions with which people in many other sections have to contend, in the opinion of Geoffrey Aste, Los Angeles visitor from London, who is staying at the Alexandria.

Mr. Aste, who has large interests on this side of the water, including an orange grove in Porterfield, has tourned the North American continent extensively the last few months.

"I have found no place where conditions are so favorable as in California," he declared. "Everybody here is prosperous, the country is building up with a rapidity I have never seen equalled anywhere, the climate is superb—what more could anybody want?"

SPEAKS OF CANADA

Referring to places that had come under his observation during his travels where the situation is not so pleasant, Mr. Aste spoke especially of Canada, where he has large land holdings.

"The homesteaders in some of the western provinces have been especially hard hit," he said. "You pass farm after farm, abandoned because the owners or tenants could not make both ends meet and were compelled to give up the struggle. The farm population in many parts of your own country is facing difficulties that present a grave problem. But none of these things appears to affect California."

The Briton commended highly the system of organization developed here among the agricultural interests for the marketing of their products.

PRAISES SYSTEM HERE

"This system has been perfected in California to a greater extent than in any other place I have visited," he said. "The farmers here are better situated with reference to the sale of what they raise than in any other section."

Mr. Aste stated that the organization scheme in operation among the California citrus growers has been copied in South Africa, where associations similar to those existing here have been formed.

"I was asked the other day whether the introduction of American methods among the African growers might eventually result in such increased production as would place them in competition with the citrus producers of this country," he remarked. "I don't think so. There is no doubt that it will increase the African citrus output, but their market is in Europe, while most of your product is consumed in America."

FOUR ARE SEEKING LIBERTY

Habeas Corpus Sued by Four Held on Charge of Stripping Car With Attempt to Defraud

William Ellis Lady, attorney for applicants, will today argue the motion for writ of habeas corpus which has been filed in the District Court of Appeal on behalf of four men now in the custody of Sheriff Traeger. The four men are H. L. Parker, C. D. Parker, B. Stacher and Jack Stacher.

The Parkers and Stachers were arrested July 23 by Los Angeles police officers while taking parts from a car which they had purchased, partly paid for and had insured. It was asserted that they were stripping the car with the intention of selling the parts and then collecting from the insurance company.

GROUNDS OF PLEA

The grounds on which the writ of habeas corpus is sought are that the evidence at the preliminary hearing "failed to show that there was present 'he essential element of asportation,'" that the principal contention of the District Attorney's office was in regard to "destruction of property" and that the mere removal of parts could not constitute "destruction of property." It is further contended in the motion that there had been "no evidence of intent to commit a crime and that it is elementary that evidence of intent to commit a wime must be shown."

The preliminary hearing in the case was before Justice Hanby the 4th inst. and carried over to the 6th inst. The defendants moved for dismissal but this was denied and the court directed an amended complaint, charging grand larceny, attempted embezzlement and attempt to defraud an insurance company. The original complaint had charged grand larceny.

A previous writ of habeas corpus had been issued by the Superior Court and made returnable to Department 18 of that court. On hearing of the writ the court discharged the same and remanded the petitioners to the Sheriff, on the grounds that the evidence at the preliminary hearing had justified commitment under the charges.

Home Suspends Policeman for Part in Battle

Captain of Detectives Home announced yesterday he had suspended Police Officer Martines of the University Station, after investigation of the shooting of George Beck, 31 years of age, of 1199½ East Fifty-second street at the South Park Auditorium where there was a dance Saturday night. Beck was shot in the hip and was treated at Receiving Hospital.

The suspension followed a report by Detective Lieutenant Jarvis that Beck and Martines had quarreled on a previous occasion and renewed it when they met Saturday night.

NEGRO DANCE HALL RAIDED

Seventy-five Put in Jail on Vagrancy Charge

Policeman Injured in Riot at Another Place

Officer is Forced to Leave When Attacked

A raid on one negro dance hall in which more than seventy-five prisoners were taken, and a small-sized riot at another, in which a white policeman was so badly hurt that he required hospital treatment, were early morning features yesterday.

The raid was at Leach Lake, near Watts, and was conducted by Chief Investigator Contreras of the District Attorney's staff and Deputy Sheriff Wilmot. The riot was on Pico street between Central and Paloma avenues, where Patrolman T. O. Pennington tried to stop a fight and received many cuts and bruises in addition to having his shield torn off.

SCALE HIGH FENCE

The raiders at Leach Lake had to scale a seven-foot board fence, inside of which, they declare, they found seventy-five negroes gambling. One of them was a woman dressed in men's clothes. They also raided the dance hall connected with the establishment and captured three or four bootleggers, they declare.

There was wild excitement among both dancers and gamblers, but no resistance was offered. Not having enough cars to bring in their prisoners, the officers made many of the latter use their own cars, placing an officer in each. All of the prisoners were lodged in the County Jail on vagrancy charges.

Among those arrested was W. D. Murray, said to be a prominent negro politician and gambler, well known along Central avenue.

LOVE SPAT AT HALL

Patrolman Pennington was sent from the University station to the Pico street dance hall to preserve order. A love spat between two of the dancers began the trouble, according to his report.

Pennington said he tried to interfere when the pair began to tear each other's clothes and was immediately surrounded by dancers, who resented the appearance of a white man in the place and handled him roughly. Pennington got out of the place at last, but was unable to make any arrests. After he had been treated by Police Surgeon Dunsmoor, a squad of men was sent out by the University police station, but the dancers had dispersed.

INITIATION OF SCIOTS ARRANGED

Ceremony to be Conducted on September 22 and 23 at Palos Verdes

Arrangements are being made for the initiation of more than 1000 candidates into the order of Sciots at a ceremonial at Palos Verdes September 22 and 23.

John DeMoulin and John V. Means, co-operating with various committees, are preparing a program of entertainment features for the candidates and their families and friends.

Jay Lawyer, Col. John C. Low and Henry Clarke, Palos Verdes officials, are working with the committee to make the event the most successful in the history of Sciotdom in this State.

Yacht races, bathing, athletic contests for men, women and children, aerial performances, vaudeville, band concerts and dancing will be among the outstanding features of the entertainment program. Dinner will be served Saturday night and breakfast and luncheon on Sunday. More than 300 tents will be erected on the property for visitors who desire to camp outdoors.

Sacred services will be conducted Sunday and the "law enforcement" will be in charge of twelve "village cops" with the aid of a kangaroo court. A hospital and the services of physicians and nurses will be arranged for.

VOLLMER WILL CLEAN UP CITY

(Continued from First Page)

be a reason given for every continuance."

With proper support, Vollmer promised a department that "will be known the world over for its quality." But again and again he lamented the heckling of police officers; he told how they risk their lives.

"They are robbed of their reputations, their health and get a meager existence out of it," he said.

NEAR DEATH IN SWISS ALPS

California Girl Hurt in Avalanche

Miss Betty Short

GIRLS REVEAL WELL---WHAT?

(Continued from First Page)

Perhaps the jurist was gathering data on what causes divorce and perhaps he was gathering data on how to dress to avoid divorce, but at any rate he was there. Other judges were drawn largely from the film industry, being Helen Ferguson, Eleanor Boardman, Katherine Kay, Lew Cody, Hortense Alden, Carmel Myers and David F. Ricker.

AUTO PARADE

The contestants paraded in fifty automobiles. The parade started from the Ocean Park pier and went to the Venice pier, then back to the reviewing stand, which was established at the foot of Sunset avenue. There the contestants were viewed more closely by the judges.

Charles J. Lick, president of the Bay Cities Beach Association, was in general charge of the affair, with William Newberry as manager and announcer. The Venice Municipal Band, the Santa Monica Dairy Band and Tommy Jacobs's Orchestra furnished music.

Steel Operator Held on Young Girl's Charge

Martin Kahn, 55 years of age, said to be a wealthy eastern steel operator, was arrested last night at his home at 1401 Victoria avenue on the charge of violating Sec. 288 of the Penal Code on complaint of a 15-year-old girl, employed as a domestic in the Kahn residence.

Kahn, according to the police, hired the girl as a maid last week and assigned his own room to her for sleeping quarters. The girl assertedly reported to her parents that Kahn early one morning entered her bedroom and committed asserted acts. The parents turned the case over to the Wilshire police for investigation.

Conviction of this charge carries a maximum penalty of fifty years' imprisonment, officers assert. Kahn was being held incommunicado last night at the City Jail.

WED AT SANTA MONICA

Miss Helen Ruth Chamberlin and James Lee W. Tucker of Los Angeles, were married on the 13th inst., at Santa Monica. Miss Chamberlin is recently of Ketchikan, Alaska, and is the daughter of Mrs. P. F. Snow of Outlook, Wash. Mr. Tucker is a son of W. G. L. Tucker, publicity director of the Southern California Athletic and Country Club.

TO OCCUPY CLUB

[EXCLUSIVE DISPATCH]

KANSAS CITY, Aug. 19.—The Kansas City Athletic Club will begin part operation of its new building September 1. A formal opening celebration for club members and their families will await completion of the roof garden, swimming pool and gymnasium. The celebration is expected late in September.

TO COLLECT OLD 'PHONE DIRECTORIES

Real Test of New Units Expected Today; Install New Facilities

The Monday morning business of downtown Los Angeles will today cause the first actually intensive demand on new telephone machine switching units put to work last Saturday night. Collection of every old telephone directory in the city is to start today in order to prevent their further use, N. R. Powley, commercial superintendent of the Southern California Telephone Company, announced yesterday at the same time as he declared that the new equipment was meeting all expectations.

Within three or four hours after the new equipment was put in service, he said, one entire room-ful of the old switching apparatus was removed, and work was started at once upon the installation of more new facilities.

"Both manual and machine switching types of plants will be increased as rapidly as the need demands," said Powley, "but the tendency, of course, will be toward the predomination of machine switching. Preparations are being made to install another large down town switching unit, and likewise, there are large additions to the manual equipment being made.

"Through our system will ultimately have a predomination of the machine-switching type of telephone, the ever-increasing demand for long distance and private branch exchange operators as well as for operators in connection with manual and machine switching service will assure continued employment for a trained operation force.

"The company is continually advertising for operators, and is fortunate in the response of experienced operators whom the climate and prosperity of the city attracts.

"Our service at the present time, when we have just completed a major step in our expansion program which made necessary thousands of number changes, is largely dependent upon public co-operation. Just now we want everybody to discontinue calling from memory, stop using the old directory, and consult the new book before every call."

JEALOUSY CAUSE OF SQUABBLE

Free-for-All Follows When a Man Calls on Women Friends

E. P. Gotzal, arrested after a fight Saturday night at 1525 East Forty-sixth street, admitted yesterday, according to the police, he had started the trouble through jealousy of William Nichols, who was paying a call to Mrs. Edith Johnson and Mrs. Mary Miller at the address given.

While Nichols and the two women were in the kitchen eating ice cream, it is asserted, Gotzal entered and struck Nichols with a piece of pipe; Mrs. Miller struck Gotzal with a club, and Mrs. Johnson got out a revolver. Gotzal took it away from her and fired, the bullet striking Mrs. Miller's arm.

All four were treated at the Receiving Hospital.

SIXTEENTH-CENTURY MAP SHOWS CALIFORNIA AS AN ISLAND IN PACIFIC OCEAN

California was once known as an island, according to an ancient map found in Europe this summer by Frank G. Carpenter, the travel writer for the Times Sunday Illustrated Magazine. The map is on an old globe, about five feet in diameter, made by a Jesuit priest in the sixteenth century, and was shown to Mr. Carpenter in the library of the University at Prague, capital of Czecho-Slovakia.

The globe is covered with an unknown material that looks like ivory, which it cannot possibly be, or celluloid, which is quite as impossible, for this product was not known 400 years ago.

It was made before there was a white settlement in what is now the United States, but there are some Indian names along our Atlantic coast, and the "Island of California," which is perhaps as big as Nova Scotia, is plainly marked about opposite where San Francisco now is. The water that separates the island from the mainland is entitled Mare Rubium or Red Sea.

The University of Prague was founded before any in Germany, and from that time to this Bohemia, the leading State of Czecho-Slovakia, has been at the front in educational matters.

Expose No. 3

A Popular Method of Deception

One of the most common deceptions practiced by lecturers of the oil unit companies in the tents at Santa Fe Springs and Signal Hill is to lead people to believe that their investments are fully protected by the state against loss.

If a company making application to the Corporation Commission for a permit to sell its securities, makes the proper showing, it is COMPULSORY on the Commission to issue the permit. The granting of the permit, however, carries absolutely no sponsorship for the honesty or good faith of the promoters.

Fully aware of the extent to which his department is being misrepresented by lecturers and salesmen, who say or infer that a permit from the state is an indorsement of the company and a guarantee that its affairs will be managed honestly and efficiently Commissioner Edwin M. Daugherty has authorized this statement for publication:

"At least eighty-five per cent of the oil unit companies to which permits are issued in this State turn out to be so full of the element of promotion that the only reasonable conclusion is that they were designed for the benefit of the promoters rather than for the benefit of the investors. I say without hesitation that the Commissioner and his deputies, because of their observation of the methods of so many of these companies, would, if they had the power, refuse hundreds of permits which, under the law, they are required to grant."

The Commissioner is in a position to know the seriousness of the situation, and the Better Business Bureau and the National Vigilance Committee are content to let his statement speak for itself.

Investigate Before You Invest

Better Business Bureau

Advertising Club of Los Angeles, Inc.
In Co-operation with the National Vigilance Committee
Associated Advertising Clubs of the World

A FIRST NATIONAL DEPOSITORY FOR [illegible]

WHAT'S IN A NAME?

Therm[illegible]

THE THERMO-[illegible] Water Heater is just what the name implies! A storage [illegible] for *hot water!!* THERMO-STORAGE is [illegible] *automatic* and perpetual in action! Its *THERMO* [illegible] a reservoir from which [illegible] draw *hot water* even in the middle of the night. It [illegible] more and is more economical than any heater on the market. Just use the coupon [illegible] information! Remember, the boiler is

Guaranteed for Five [illegible]

Storage

See exhibit at 424 So. Los Angeles St. FEDERAL WATER HEATER CO. We manufacture, and are exclusive users in L. A. County, the Lewis Heat Storage [illegible]

Federal Water Heater Co.
324 So. Los Angeles St.
Los Angeles

Kindly send me full information about your THERMO-STORAGE Water Heater.

Name .....

Address .....

WHEN YOU SAY "THERMO-STORAGE" YOU MEAN [illegible]

WOODHEAD LUMBER CO[illegible]

100 Years' Floor Service At Moderate Cost

WHEN it comes right down to a few dollars and cents calculation, it costs considerably less to lay a fine Oak Floor than it does to cover an inferior floor with a presentable rug or carpet, and oak floors last a hundred years.

The average living room and dining room can be floored with oak for only about $25 more than the cost of pine. This includes every expense. Send for folder or call at our Display Rooms.

WOODHEAD LUMBER COMPANY
Downtown Service Dept. and Display Room
914 South Main Street. Phone [illegible]

EVERYWHERE
...from *Ontario* to the *Pacific* shore
...from *Santa Barbara* to *Mexico*
borders.

CRESCENT Ice Cream

A RESTFUL, relaxing, *refreshing* food for the *fagging* hours of mid afternoon....gives you a *new bold* on work *without* artificially *scourging* your heart's action....look for the sign of the crescent.

for Children the Aged

The perfect purity, pleasant taste and action of ENO's "Fruit Salt" make it a corrective for both young and old. Even the most delicate constitution possesses the refreshing, purifying properties of ripe fruit in a convenient, pleasant and economical form. All Druggists [illegible]

ENO'S
FRUIT SALT
(Derivative [illegible])

Agents for N. America: HAROLD F. RITCHIE & Co., Inc., New York, Toronto, Sydney, Washington

...GUST 20, 1923.—[PART ...
...L DEPOSITORY FOR HOT WATER
Therm...
THERMO-STORAGE
Automatic Water Heater
THE THERMO - STORAGE Water Heater is just what its name implies! A storage heater for *hot water!!* THERMO-STORAGE is instantaneous, *automatic* and *perpetual* in action! Its *THERMO* boiler is a reservoir from which you can draw *hot water* even in the middle of the night. It performs more and is more economical than any heater on the market. Just use the coupon and get the information! Remember this boiler is
Guaranteed for Five Years
Storage
...Federal Water Heater Co.
254 So. Los Angeles St.,
Los Angeles
Kindly send me full information regarding THERMO-STORAGE Water Heater.
Name .....
Address .....
...ODHEAD COMPANY
...ears' Floor Service
Moderate Cost
...it comes right down to a cold ...ars and cents calculation, it ...considerably less to lay ... ...oor than it does to cover ... ...floor with a presentable ... ...nd oak floors last a hundred
...living room and dining room can ...th oak for only about $22 more ... of pine. This includes every ... ...for folder or call at our Display
...EAD LUMBER COMPANY
...ervice Dept. and Display Room ...ain Street. Phone 822-431.
...EVERYWHERE
Ontario to the *Pacific* shores ... *Santa Barbara* to *Mexico's* borders.
...SCENT Ice Cream
...ESTFUL, relaxing, *refreshing* ...g food for the *fagging* hours ... afternoon....gives you a ...d on work *without* artificially ...r your heart's action...*look* ...sign of the crescent.
Children & the Aged
The perfect purity, pleasant taste, and ... action of ENO's "Fruit Salt" make it the ... corrective for both young and old. It ... the most delicate constitution—for ENO ... eases the refreshing, purifying properties of ... ripe fruit in a convenient, concentrated ... economical form. All Druggists sell ...
ENO'S FRUIT SALT
(Derivative Company)

...ASTOR MAKES PLEA FOR ATTENDANCE AT CHURCH

...hat Do Ye More Than Others?" Asks Dr. Walker in Appeal for Loftier Ideals

...ands of people yesterday morning listened in on the ... of Rev. Hugh K. Walker, delivered over KHJ on the ...hat Do Ye More Than Others?" taken from Mat. v, 47. ...ding this his subject Dr. ... said: "We are great on do... nowadays and there is ...about doing." He spoke ...that many educated and ...people nowadays do ...church but take the stand ...can be just as spiritual ...live in working out their ...by themselves.

...SION IN LIVES

...we need, however," he ... go to church and wor... in His holy temple. Con... the general belief the ... go to church; but the ... any man's religion is ... unexpounded loyalties, ... not he has the real ... Sermon on the Mount ... and whether or not his ... better than his bond.

...," stated the doc... live up to the let... law and is merely con... the deeds and creeds of ... What we all need," ... to make religion a part ... lives.

...NEW ALLEGIANCE

...practice of a Pasadena ... requires lawbreakers to ...ance to the flag is a ...but the ideal suggested ...t of this sermon is vast... It should be the bounden ...every fair-minded, patriotic ...woman to come to church ...d bring in bed on Sunday ...and reading the Sunday ...and here pledge new allegi... to Almighty God.

...and to cherish loftier ideals ...ourselves. "What do we ...for others. People need ...a comprehensive program ...ave application of the ...of Christ.

...establish the church of ...Threshold," the best men ...will be irresistibly ...to the Holy Spirit ...over challenging us ...more than others."

...TS BEAUTY OF ...LLOWSTONE PARK

...Whitsell Brougher, pas... ...Baptist Church, ...yesterday on "The Won... ...Yellowstone Park." He ...

...mystery of Yellowstone ...is too grand—its scope too ...to admit of any ade... description. Here is beauty ...and variety. All nature is ...in her variegated color. ...ing upheaval bring up the ...from the soil and build ...canyons with alabaster white... ...decorate them in browns ...delicate blues and yel... ...the richest of golds. Here ...the lofty mountain with ...its peak pointed peak ...above the beautiful ...green coming into the ...and lakes in which there is ...of trout. The camp... ...are supplied with com... ...for people by the thousands ...and are coming to see this marvelous district. No one can stand and look at the mighty mountain peaks—listen to the "Roaring Mountain" and behold Rock City without feeling the awe of the situation, the majesty of God. As we drive from Mammoth Hot Springs we pass a region known as the Hoodoos. Here is a large district where the rocks, a 100 feet through and a 100 feet high, are scattered around in the most indiscriminate confusion. It looks as if some mighty earthquake had taken hold of the mountains.

"Just beyond this scene we come to the obsidian cliff—a mountain of glass as black as anthracite. Here the Indians once quarried their implements of war and the chase.

"In all these magnificent scenes we behold the majesty and the power of God. It is a mighty pageant of grand and mysterious forces. Storm clouds gather—there is the roar of thunder—there is the flash of lightning. We feel the clouds and darkness are never far away. It is a vast and glorious world. No wonder the psalmist and the ancient Hebrew, living in a world of great natural wonders, often expressed their ideas of God in the terms of a mighty, majestic, natural world. Our God is indeed a great God, and greatly to be adored."

BUT CAN BERGDOLL BECOME PRESIDENT?

Dr. Bruce Brown, pastor of the South Park Christian Church, in a sermon on "The Successful Wife," declared last night that "an infidel and a Christian can be happily mated when Grover Bergdoll is elected President of the United States." Following are a few of the "home-run" hits from Dr. Brown's sermon:

"The successful wife is the one who knows best how to boss a man without letting him find it out.

"Some women are at home in art and in music and in politics; in fact, they seem at home everywhere except at home.

"When the last word has been said a woman is a failure as a wife who does not know how to manage a house and govern her children.

"Twenty years after the wedding day a good darner is worth much more than a good dancer.

"A good wife is one who will be an agreeable companion when the embers of passion have turned to ashes.

"The woman who the man loves best and will love the longest is the one who can listen to him the best.

"A woman who cares more for the club than she does for the kitchen, more for the dance than she does for the dishrag, more for a poodle dog than she does for a baby, may have lots of things, but she will never have a home.

"Mr. and Mrs. Little had seventeen children and explained that they got along all right 'For every Little helps.'

"A little Sunday-school boy asked to give some scripture to prove that it is wrong for a man to have more than one wife quoted, 'No man can serve two masters.'"

Last Rites for F. J. Witte Set for Tomorrow

Funeral services for Frederick J. Witte, 77 years of age, for the last 41 years a resident of California, who died Friday morning at his home, 1337 North Kenmore street, will be conducted tomorrow at the Trinity Church, 1301 South Flower street.

Mr. Witte was the builder of the Schumacher Block on Spring street, and had been engaged in local building and contracting work for more than twenty-five years. For the last fifteen years he had been retired.

The passing of Mr. Witte marks the death of the last charter member of Trinity Church.

Interment will be in Rosedale Cemetery.

Judge Conducts Dawn Court for Poker Suspects

Justice Powell of Cahuenga Township held court at dawn yesterday for the accommodation of six men charged with playing poker in a house in Sherman. The men were arrested by Deputy Sheriffs Heller and Hammon and Deputy Constable Hulton.

Each man was fined $50. The men gave their names as A. C. Rowden, J. C. Welsh, A. Grover, A. H. Chauncey, William Hughes and J. R. Crawford. The arrests were made about 3 a.m. and the prisoners were taken before the justice at once.

Tourists Robbed by Self-Styled Deputy Sheriff

The slumbers of Mr. and Mrs. Robert Lutton of Fellows, Cal., sleeping by the highway between Venice and El Segundo, were disturbed early yesterday by a man who said he was a deputy sheriff looking for bootleggers and displayed a five-pointed gold star-badge, according to their report to the Sheriff's office. He searched the car but found nothing but Mrs. Lutton's handbag, which contained a $50 bill. Then he said he would ride into town with the Luttons. At the corner of Western and Slauson avenues, he got out, taking the handbag with him.

The pair said he appeared to be armed and they did not attempt to stop him.

Will not Shrink

Flannel will never shrink in the washing if, before making it up, it is put in a tub and boiling water is poured over it. Let it stay in the water until cold, then wring out and dry.

WELL, THEY'RE ALL THE SAME

Wine and Women Will Get You in Japan, Too

Akuri Didn't Want Bride, but He Got One

Now He Has a Divorce and is Much Wiser

The intense love he once bore for his native country and the graves of his ancestors has changed, K. Akuri told Judge Pedris and he carefully explained that never again would he visit the land of cherry blossoms and tea-rooms. The tea-rooms are especially barred, for it was through them that his good intentions were ruined and misfortune commenced.

After a very successful fish season in Los Angeles Harbor, Akuri was filled with a desire to visit the scenes of his childhood and to pay his respects to his ancestors in Japan. To his compatriots who jokingly asked him if he were going in search of a bride to share his hard earned money he stated that no Oriental girl had charms enough to capture him.

It was spring when Akuri landed in Japan, the trees were in full bloom and the scent of flowers filled the air. The spirit of romance stirred in Akuri's breast and the desire for hilarity entered his soul. A tea-room with tables under the shade of the trees attracted his eye.

DARK EYES LURE

As the saki slipped down his throat Akuri expanded, he became acquainted with Toka, the dark-eyed beauty who presided over the girls in the tea house. To her Akuri told stories of far-off America. He related the customs of that strange country and while Toka leaned over the table and listened with breathless interest, he told of his success in business and the property that he had acquired.

The ancestral graves were forgotten as the wooing of the apparently shy Toka proceeded. At last she surrendered before Akuri's impassioned pleas and consented to accompany him back to America as his wife. In a few days Akuri completed his duties to his honorable sires and departed with his charming bride for the land of opportunity.

On arriving in California Akuri decided to take a honeymoon in the American way and so took his bride to a hotel and gave her all her heart desired. But Akuri was a business man and felt the necessity of going back to work.

WHAT A BLOW!

Through his interpreter he explained to the judge that when he told his wife their vacation was over and that they were going back to his little house in Los Angeles Harbor he received a rude awakening. His bride, so tender and pliable in Japan, became militant.

No housekeeping for her, she stated in no uncertain terms. America was the land of opportunity and cooking meals was not her idea of freedom. Not while she could get a position as a waitress where there were music and bright lights. Perhaps, a little later, when she was better acquainted with the customs of the people, she might become a star in the motion pictures.

"Why," Akuri told the judge through the medium of the interpreter, "she said that she only married me to get to America and for that reason only was she nice to me in Japan."

Akuri was still talking volubly when the judge granted him a divorce and as he was led from the witness stand by his interpreter, he was still bewailing the misfortune that turned his steps toward the Japanese tea-room.

F. W. TAYLOR GIVEN POST IN SALVADOR

Local Agriculturist to Conduct Department for That Government

One of the most active members of the agricultural committee of the Chamber of Commerce, Frederick W. Taylor, is to establish a modern experimental station at San Salvador. He has been identified with important agricultural progress made during the last thirty years.

Mr. Taylor will sail on the 30th inst., to become head of the Agricultural Department of Salvador. He will take charge of the agricultural work which that government is conducting.

Much work in agricultural experimentation carried on here is credited to Mr. Taylor. He is internationally known and has traveled in many countries. In 1897 he introduced Kherson oats into this country from Russia.

He is a fellow in the Royal Geographic Society; a member of the Circumnavigators, Authors and University clubs of Manila, P. I., and of several local clubs. He also is an officer in the French Legion of Honor, a knight of the Order of Jesus Christ, Portugal; Order of the Rising Sun, Japan; and Order of the Crown, Italy.

In addition to educational and experimental work which he has done in various parts of the United States, he was Director of Agriculture in the Philippine Islands from 1911 to 1914.

Three Escape Oxnard Jail; Head This Way

Escape of three prisoners from the Ventura County Jail at Oxnard Saturday night was reported to the Sheriff's office yesterday by Sheriff Clark, who said he believed the men were headed this way. Two of the men, Raymond Goings and Charles C. Jones, were negroes charged with burglary of a Ventura garage. The third, named Wilkinson, was white.

ROMAN SOLDIERS

As well as Ethiopian Slaves —Red Cross Nurses—Wisemen—Shepherds—Angels—American soldiers — Babylonian Captives—British soldiers—Hebrew captives — Disciples — French soldiers —Marines—Prophets—German soldiers—Boy Scouts—Civilian Refugees — Camp Fire Girls—Washington with Revolutionary heroes—Lincoln with Civil War heroes—Roosevelt with Rough Riders —Pershing with Doughboys and hundreds of other characters will be impersonated by Los Angeles people in the WAYFARER.

Every organization with uniforms is asked to enroll for the great final scene. If YOU have a uniform, enroll for "The March of the Nations," at 410 West 9th Street.

Pasadena Furniture Company

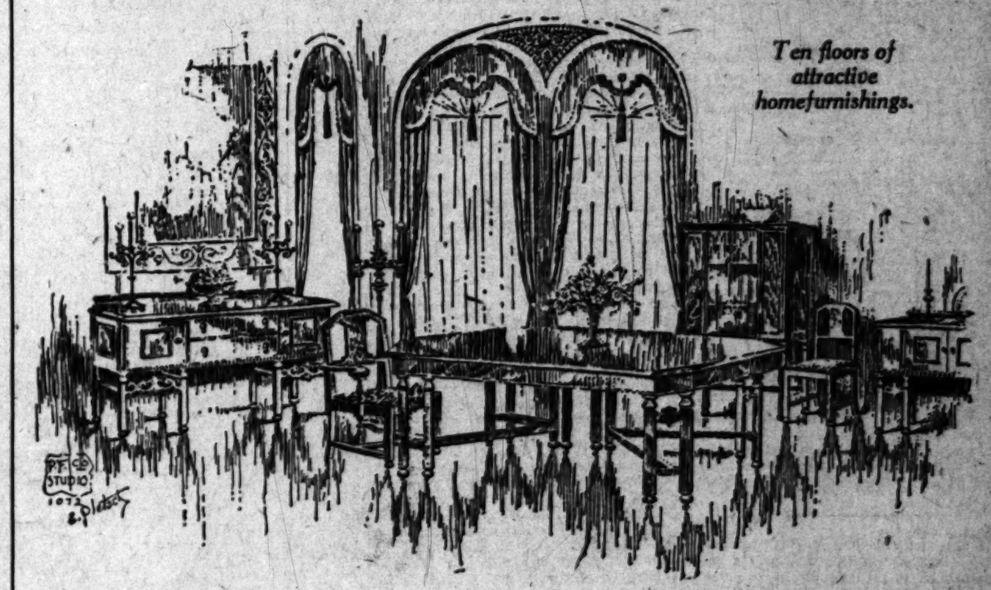

Ten floors of attractive homefurnishings.

Impressive Dining Suites

THE suite pictured above is representative of the many beautiful patterns we have just received from the large Eastern markets.

An inspection of the complete and varied assortment of the new dining suites will prove profitable.

THIS FIRM cherishes the ideals of rightness of values, service to patrons, courtesy toward all who enter its doors—and above all else—the desire to instill into the minds and hearts of all a love of beauty as expressed by the gracious hospitality of a charmingly furnished home. To further the fulfillment of this desire merchandise of the highest quality is offered at lower prices than can be found elsewhere.

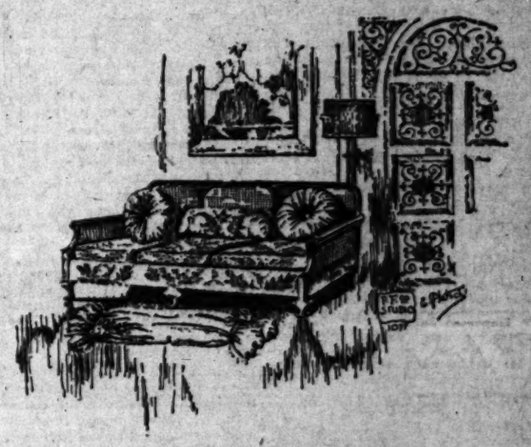

New Living Room Pieces

THE cane and mahogany davenport illustrated is one of the many new pieces now shown on our floors.

Courtesy and Service
Los Angeles Sales Office: 501 N. Western Ave. Phone Holly 1907
83 to 91 No. Raymond Ave.

Pasadena Furniture Co.
ONE O'CLOCK SATURDAY CLOSING

Compare Our Values
Long Beach Sales Office: 1118 to 1122 American Ave. Phone 619-68
Telephone Colorado 8200

Buttress
Wall Board ~ Plaster Key Lath

For a Durable Stucco Finish—

If you want a stone-like stucco finish on your building, specify Buttress Plaster Key Lath. The stucco sticks because cement is part of Buttress Key Lath construction. Buttress Plaster Key Lath has stood all fire and other tests and has been approved by the Board of Public Works of the City of Los Angeles.

The cost of buying and applying is surprisingly low. Ask your contractor to use it.

BUTTRESS MFG. CO.
Phone: Humboldt 6936
Los Angeles, California

Have you ridden in the new BUICK ?

HOWARD AUTOMOBILE COMPANY
OF LOS ANGELES • • 1323 SOUTH FLOWER STREET

PUBLISHERS:
THE TIMES-MIRROR COMPANY
OFFICERS:
HARRY CHANDLER, Pres. and Gen. Mgr.
MARIAN OTIS CHANDLER, Vice-Pres. and Secy.
F. X. PFAFFINGER, Treasurer.
HARRY E. ANDREWS, Assistant General Manager and Managing Editor.
Harry Chandler, Marian Otis Chandler, F. X. Pfaffinger, Mabel Otis Booth, Harry E. Andrews, Directors.

Los Angeles Times

EVERY MORNING IN THE YEAR.
DAILY FOUNDED DEC. 4, 1881—92ND YEAR

Average Circulation for every day of July, 1923 133,285
Average circulation for Sunday only June, 1923 176,600

OFFICES:
New Times Building, First and Broadway.
Branch Office No. 1, 321 South Spring Street.
Washington Bureau, 304 Hibbs Building.
Chicago Office, 111 West Monroe Street.
New York Office, 285 Fifth Avenue.
San Francisco Office, 742 Market Street.
Paris Office, 120 Rue Saint Honore.

LOS ANGELES (Loce Ahng-hayl-ais)

MEMBER OF THE ASSOCIATED PRESS

The Associated Press is exclusively entitled to the use for republication of all news credited to it or not otherwise credited in this paper and also the local news published herein.

In addition to the above offices, The Times is on file and may be found by European travelers at the following places:
120 Rue St. Honore, Paris.
125 Pall Mall, S. W. 1., London.
Victor Don Lindsay, 1, Berlin.
Hotel Excelsior, Rome.

THE TIMES aims at all times to be accurate in every published statement of fact. Readers who discover any important inaccuracy of statement will confer a favor by calling attention of the Editorial Department to the error.

LOSING GROWTH

We are using up timber in this country five times faster than it grows. In 1000 years the earth will be entirely bald at that rate.

BERRY PIES

A Pasadena dentist builds bridges which prevent berry seeds from getting underneath false teeth. Possibly this explains the increasing demand for berry pies.

WHY IMPORT 'EM?

Seven Siamese white elephants were landed at Los Angeles Harbor last Sunday. Haven't we enough white elephants, political and otherwise, on our hands already without importing a brand new herd from Siam?

OLD-TIMERS

Russia is trying to forget its troubles by watching some of the 10-year-old films from Hollywood that have just been opened up. The thing that they can't understand is the careless waste of $90 worth of custard pies in every reel.

UP IN THE AIR

Italians are building airships that carry 100 passengers and have engines of 4800 horsepower. They are planes, at that, and have the spread of a flock of condors. The Italians are doing wonders in aviation. As a people they go up in the air with wonderful ease.

THE SKIN GAME

Fall styles for the ladies indicate that fur will be more extensively used in trimming gowns and that furs will be worn for wraps to a greater extent than last season. Woman is by long odds the greatest fur-bearing animal known to history—natural or unnatural.

MAKES THE HAIR GROW

An 80-year-old man was badly bumped by an auto and was in the hospital for several months. He was almost bald when he had the accident, but in eight weeks he had grown a fine head of hair. If being bowled over by a Ford stimulates the growth of brush on the conk our next generation will be a mighty hairy one.

CUPID SCORES

E. G. Bates and Mrs. Barbara Munger of Sawtelle, both 76, are married. An old soldier of the Civil War, Mr. Bates is a veteran in love as well as in war, this being his third venture into the uncharted seas of matrimony. A violet, growing by the roadside, led to this romance; the lady asked questions about it and the gentleman was there with an explanation.

CLASHING COLORS CAUSE DIVORCE

Miss Agnes McKenna, national authority on color combinations, says: "One-half of the divorces in the United States are caused by inharmonious color combinations in the dining-room," and Suzanne Pekoff, another eminent authority, adds: "The most errant spouse that ever dipped a flirtatious eye across the table would be transformed into a reserved dignitary across a dark-oak board hung with sober drapes." She recommends sunshine and baby blue. Now we know why color-blind couples escape domestic infelicity.

THE SPENDERS

When it comes to spending money New York City can sew spangles on the rest of us. The old town managed to blow in $390,000,000 in its various departments in the last fiscal year. Under Mayor Hylan—who is a partner of Hearst and Hiram—government costs have advanced a trifle of 63 per cent. That is some jump—even for a red-headed woodpecker. Mayor Hylan is strong for public ownership and operation of utilities, yet it appears that the revenue from public utilities is now but a little over 6 per cent of the municipal income. Five years ago it was over 10 per cent. The more a city has the less it gets. The politicians could probably explain if they would. The per capita expenditure in New York for administration purposes now reaches $66 a year. The question is whether a man gets $66 worth of government for the joy of living in New York?

ENCOURAGING VOLIVA

Wilbur Glenn Voliva, overseer of Zion, says that sunset and sunrise are mere optical illusions, that the sun is always at the same height above us.

He also asserts emphatically that there is a hell, to which sinners must depart when they leave this life.

Taken together, the statements will be distinctly cheering to many people. They will ask nothing better than that Mr. Voliva is as infallible in one assertion as in the other.

It no longer can be asserted that Mr. Voliva has never done anything to brighten up the world. These simple statements will do more to clear away the lingering fears of countless people that there might, after all, be a material hell than anything else which has occurred in more or less religious circles lately.

It is too bad Mr. Voliva does not give out more inspired utterances to the press. It is not every prophet who has the gift of saying things at once so enlivening and so comforting.

THE POLICE AND THE PUBLIC

The eyes of the city are upon the Mayor and the Police Commission.

Upon their findings in the Heath case will to a large extent depend the verdict of the people, not on the Heath case but on the judges.

The Times has no desire to take over the functions of the Police Commission and pass upon the evidence—such as it was. That is strictly the job of the commissioners.

However, it may be permissible to point out that in the estimation of The Times, it is the interest of the public whose money pays for the police department that should be consulted. From the standpoint of the public it is not Capt. R. Lee Heath who has been on trial. The findings should settle once and for all the infinitely larger and more important question of whether the police department shall serve the people or the private and selfish interests of a handful of backstairs politicians and City Hall underlings. Meager and feeble as it was made to be, the evidence showed in a score of ways that the conduct of the police department has been virtually dictated by private individuals and for purely selfish and political purposes. The evidence went uncontradicted though much of it was given in the presence of the men named.

Obviously, this political coterie must have had its own willing tools in the department itself. Speaking generally and without specific reference to any individual, it is the belief of The Times that the men in uniform who voluntarily lent themselves to this misuse of the department have been guilty of betraying a great public trust.

Much has been said as to the sufficiency of the evidence. Admittedly the case was crippled at the outset by the public dismissal and official discrediting of the Chief of Police just before he was to have taken the stand in support of his own official charges. On the eve of the hearing he was publicly branded by the Mayor, chief judge in the case, as a man unworthy of confidence. His written and sworn charges against Capt. Heath were refused admission as evidence. Representatives of the Crime Commission who voluntarily appeared to tell the results of their own investigation of the facts in the case were not too politely informed by the Mayor that he was not interested in their opinions. With the refusal to admit the written charges against Capt. Heath, a mass of corroborative evidence fell to the ground. The attorney for Chief Oaks, who alone had the information requisite for the intelligent questioning of witnesses, was forced by the attitude of the commission to withdraw. The questioning was made a farce by then being put in the hands of a man who stated candidly that he knew nothing whatever about the matter. Warning was sent by the "private citizen" who has been running the police department to high police officials that they would "do anything to Heath" at their peril, one witness swore. The experience of Oaks seemed to point the warning. Witnesses called did not testify to facts in their possession—naturally. They needed their jobs. Other witnesses were never called at all. No one who knew the evidence was permitted to have any part in bringing it out.

Without regard to whether or not all the available facts would have tended to substantiate the charges, the public is entitled to wonder, if the evidence was insufficient, why it was also incomplete.

RACE CONSCIOUSNESS

Asia is the most densely populated continent on the face of the earth. Yet, since the defeat of Persia at the battle of Marathon, the white or Nordic races have for the most part dominated the fortunes of the natives of Asia. And after a good many years of accepting this white overlordship the brown races are at last asking one another why they should continue to submit and whence comes the source of the white man's power.

In this awaking of the Orient a new war for world supremacy threatens. Such at least is the opinion of many travelers and students who have given time and thought to Asiatic affairs. And since the United States is bound up with the fortunes of white Christian civilization our people cannot afford to be indifferent to this startling change in the attitude of the Asiatic.

India furnishes the best example of the new thought stirring the emotions of 300,000,000 people in that mighty peninsula. And the mental process is more disturbing to the British authorities than was the actual violence of the sepoy mutiny. The natives of India are acquiring the quality which is at the bottom of the white man's power to control them—race consciousness. Should that race consciousness ever grow in strength till it combined all Asiatics in a common crusade against the Nordic power a greater convulsion than the late war is inevitable.

A bright American woman, long resident of India, once said that India was not so much a country as a religious controversy. That was true before 1914 and it was the main reason why a handful of beef-eating Englishmen—as Macaulay expressed it—could sway millions of dissatisfied natives. They hated the usurper, but they hated through their religious dissensions their brother native more.

Thus in Hindustan there are 67,000,000 Mohammedans, 11,000,000 Buddhists, 21,000,000 Jews, 3,000,000 Sikhs, 2,000,000 Parsees, 10,000,000 animists and only 4,000,000 Christians. British rulers have never interfered with the priests, who have almost absolute authority over their native adherents. In fact, they have fraternized with the heads of the various sects and encouraged them to keep the feuds alive.

The officials of the Indian department have thus secured political dominion by giving a free rein to Buddhist, Mohammedan, Sikh, Brahmin and Zoroastrian. But at the same time the best native minds were receiving secular educations in American and European universities. Only 10 per cent of the native population are literate, but this 10 per cent are fast acquiring the race consciousness their intellectual leaders have learned from contact with Americans and Europeans.

And they are passing on this race consciousness to the uneducated millions and using it against the influence of the priests as well as against the power of the British. Thus unintentionally—or with the hope of Anglicizing the thought of their Indian Empire—the British have placed in the hands of the natives the lever that may unprop the bridge of their supremacy. Contact with whites did not Anglicize Asia. It developed that race consciousness without which the Asiatic was subservient to the European. And sub rosa the British authorities are alarmed at the unexpected result.

Old globe trotters who have lately revisited Bombay or Calcutta have been struck by the changed attitude toward the white races. The uneducated millions have lost the respect, not to say subserviency, they used to show to the white sahib. They have grown truculent and are cultivating what one observer calls a bearing of smileless contempt. They are developing race consciousness and self-assertion.

But this transformation in demeanor is not confined to Hindustan. It is growing in all the brown races in antagonism to the white. We can see it in the Philippines, where the natives are organizing to break loose from the authority of the American Governor. We can see it in the resistance of the Arabs of the Holy Land to the mandate of the British. We can see it in the Treaty of Lausanne, where the Turkish delegates were able to extort their own terms from divided Christendom. It is evident in varying degrees all over the continent of Asia.

It may not lead to a war of big guns and barb-wire entanglements. But it will cause a new revolution in which the white races, unless they cease quarreling among themselves, will go down in defeat before a united Asia. When India changes from a religious controversy to a political unit Asia becomes dangerous. And should that time arrive the question of most import to white civilization will be "What will Russia do?" For Russia sits at the seat of custom between the Occident and the Orient and some day will emerge from her present degradation strong enough to throw the balance of power to the awakened millions of Asia should she decide to emerge as an Asiatic force or to hold Europe in place should she return to the fold of white civilization.

TURN TABLES ON NATURE

When 30,000 tons are lopped from a major California crop, and the growers of the crop can meet the situation with a smile and call it a beneficent act of Providence, there appears little opening for the offering of condolences.

Yet, this is what is happening up in the San Joaquin Valley, where the raisin growers are completing a most strenuous year. Six months ago they were face to face with real calamity. They had no capital, indifferent organization, and prospects of the greatest crop in the history of the industry.

Then they did that which has salvaged California more than once. They got together. The ranks were closed and following a dramatic campaign for financial rehabilitation, the Sun-Maid Raisin Growers' Association was armored to meet the marketing and price problems attendant upon a heavy carry-over from last season supplemented by a tremendous new crop.

Then came the mildew. An unusually cool summer covered the vines with this devastating blight. Late rains rendered the usual process of sulphuring futile. The fungus increased and spread until it amounted to an epidemic. Every type of raisin grape was affected.

At the darkest hour the clear, hot weather returned, and the pest was stayed with the tremendous loss of tonnage indicated. Never were the advantages of organized co-operative marketing more definitely established. The immutable law of supply and demand swung automatically into action; prices will advance to meet the curtailment in output; the carry-over from last year will find ready outlet instead of the forced sale that was anticipated; the grower relies upon his association to stabilize the market, and the present indication is that there will be little actual loss.

The association was ready for the deluge. It had secured adequate financing and laid out a program of advertising, export promotion and converted products that, in the opinion of its officers, would have moved out the expected bumper crop. It did not develop. Instead there is a shortage, but this situation will also be met, and the members will not only "cash in" on the short production, but they will clean the market for next year's crop.

That is the sort of co-operation which pays big dividends, and The Times congratulates the raisin growers of the San Joaquin Valley upon their clear, level-headed foresight and what promises to be a clean-cut victory over a natural force which seemed filled with appalling possibilities.

With the Proper Emphasis

—[Louisville Courier-Journal

WHEAT AND BREAD

If the farmer is not getting a fair profit on his labor and invested capital the remedy lies with the economists and not with the politicians. If the politicians fixed by law a price for wheat beyond its marketable value—with no adjustment of the other expenses that go into the making of a loaf of bread, the only result would be to curtail the demand for flour and so diminish for the needy and hard up one of their most important forms of nourishment.

Economy suggests that there should be some more even way to distribute the money paid by the consumer for his loaf between the various agencies that handle the product from the wheat field to the retail store. The great question is whether this can be done without making bread too expensive for the poorer classes.

N. B. Updike, owner of a large grain concern in Omaha, suggests that bakers could afford to pay more for their flour without raising the cost of bread to the consumer, while at the same time enabling the farmer to get a fair return from his wheat. And to accentuate his contention he quotes certain trade figures.

Thus he says the cost of a barrel of flour is approximately $6. This flour turned into bread is retailing at $24. That leaves a gap of $18 between the wholesale price of flour and what the consumer pays for a loaf of bread. He believes that, without interfering with retail prices for bread, wheat could be raised 50 cents a bushel.

That depends, however, on how the incidentals of $18 are made up, which would require an exhaustive investigation to determine. In the meantime, if there is so noticeable a difference between the price of flour and the cost of bread, it seems to us the American housewife has a strong incentive to return to the good old custom of doing the family bake at home.

RIPPLING RHYMES

GIVING A LIFT

As I go chugging in my bus I pass the weary, footsore cuss and don't invite him in; and doubtless, as he sees me pass, my foot upon the costly gas, his language is a sin. I can imagine how he sighs, "How heartless are these stall-fed guys, who chug in pomp and pride, who see the spavined pilgrim groan, as from his foot he digs a stone and offer him no ride." But if I stopped my wagonette and offered to the man of sweat a nice, upholstered pew he'd seat himself in regal style and then he'd talk, mile after mile, until the air was blue. When I am riding in my wain I like to view the sunlit plain and watch the birds and cows; I like to mark the rooster crow and see the dun mules as they go, attached to twelve-inch plows. The panorama of the fields a harmless sort of rapture yields, as I go flivving by; but all this kickless joy is killed when at my elbow words are spilled by some long-winded guy. I wonder why the men who walk consider that they have to talk when they are given rides; why can't they sit and rest their lungs and give a recess to their tongues, while yet the tumbril glides? I used to ask the pilgrims in when first I tooled a car of tin and with it split the breeze; but always they would ply their jaws and each one seemed to think he was James J. Demosthenes. WALT MASON.

PEN POINTS

It is now proposed that the City Council shall investigate the entire local gambling situation. Gosh all hemlock!

"Heaviness in Rails," so runs a headline on the market page. We have observed as much. Ever try to lift one?

Nine years ago, during the first days of August, Europe was engaged in declaring itself at war. And we do not yet see the end of the matter.

It is announced that the recognition of Mexico by the United States will come this week—another posthumous triumph for the Harding administration.

The visit of Special Assistant Attorney-General Crim to Los Angeles, we understand, is for an investigation of some of the crude oil companies. Some of them are awfully crude, it is believed.

When President Coolidge was away from his old home in Plymouth, Mass., either as Governor of Massachusetts or Vice-President, he wrote two letters every week to his father. How many of us can say as much?

Little by little the Executive Mansion at Washington has become a national sweat shop. This should not be tolerated by the people. There is no need of an "assistant President," as proposed. There is already such an officer, the Vice-President. The office should be made real instead of ornamental as now. Put it to work.

Only one Vice-President, succeeding to the Presidency, has been nominated for a term of his own—Theodore Roosevelt. President Coolidge takes office at the beginning of a preconvention campaign. It is rather late for him to reorganize administration elements for himself. But there is ample time for other candidacies to develop.

There will be an annoying confusion of Johnsons in the next Congress. In addition to two in the Senate there will be five in the House—one each from Kentucky, South Dakota, Texas, Washington and West Virginia. In the Senate Hiram will be called Johnson Maximus, and Magnus known as Johnson Minimus. Both Hiram and Magnus are warranted to hit on all eight cylinders.

THIS IS THE DAY

Benjamin Harrison, twenty-third President of the United States, was born at North Bend, O., in the year 1833; died at Indianapolis in 1901. He was nominated by the Republican party in 1888 and elected. He served only one term. The chief events of his administration were the Bering Sea arbitration with England, the first Pan-American Congress, the opening of Oklahoma for settlement and the Homestead labor troubles.

The battle of Churubusco, Mex., between Gen. Scott and 8000 Americans and Gen. Santa Anna with 20,000 Mexicans, fought in the year 1847, resulted in a complete victory for the Americans. The Mexicans lost 4000 killed and wounded and 3000 taken prisoners.

UNCLE SAM ASKS PROOF

BY EUGENE J. YOUNG

America, at the Washington Arms Conference and on other occasions, has plainly served notice on the European nations that it will not take a hand in their affairs until they can furnish proof of their good faith in their pretended opposition to war. We have demanded that such nations shall show they are really desirous of getting together on a platform of nonaggression and general good will.

Such "proof" is to be offered to us. At the session of the League of Nations next month the Assembly is to take up the disarmament plan recently adopted in Paris by a majority vote of the nineteen men appointed by the League Council as a commission for reduction of armaments. Lord Robert Cecil, who has been the chief figure in this body, thus describes the outcome:

"With less dramatic effect and longer delayed action, the Disarmament Commission has done for the armies what the Washington conference did for the fleets."

Pressure will be brought to bear on the delegates in the Assembly to get them to accept this scheme as the means of drawing America into the League. Unless I miss my guess, however, it will only furnish the occasion for a first-class row within that organization. The big nations have gone so far in insisting that their interests shall be safeguarded that the little powers will be bound again to raise issues of their rights. As the little powers have the votes in the Assembly they will undoubtedly force sweeping modifications or defeat the proposal altogether by tabling it.

Buts in the Document

If this plan had not been worked out by nineteen able statesmen in fifteen months of labor one would have to smile as he analyzed it. It starts out with the solemn declaration that "aggressive warfare is an international crime" and pledges all "not to be guilty of its commission," and then it goes on to state an elaborate series of contradictions.

All nations are bound to act against aggressive war, but no nation on one continent shall be obligated to act in case of trouble on another.

Aggression is frowned on, but powers may make alliances "exclusively for mutual defense" which can control their continents.

It is designed to make a new deal in world affairs, but present alliances are not to be abrogated.

It is to be adopted by the League, but Germany or Russia must subscribe to it or it will not become effective in Europe.

Treaties are to put on the files of the League, but military agreements between allies are to be kept secret.

In face of such things one wonders whether the able men who drew the plan had their tongues in their cheeks; or, after their sad experience with American analytical power, they still think they can bluff us with four-flushes.

Britain, France Gainers

What has already struck delegates of the smaller nations and what will lead to a strong fight by them in the Assembly—under the leadership of Italy—is this state of facts:

(1.) By the provision pledging assistance of other nations to one attacked Great Britain will gain her great object—insurance of her empire. She now possesses almost a fourth of the earth's surface and a third of its population. She has gained all she will be able to absorb within the next three or four generations and it is a question whether she can absorb what she has. Therefore, she will not be an aggressor and need not fear the League will act against her. If attacked she will have the League nations on her side, making her empire safe.

(2.) France dominates the continent of Europe at present through her own military strength and the alliances with Poland and the Little Entente. These are to be sanctioned by the League. So long as they exist France will continue to dominate.

(3.) Britain and France, thus secured, could renew their Entente and practically divide the world—except that part protected by the United States. All the smaller states in the League would be subservient to them and be compelled to maintain their ascendency.

The original provisions of the League covenant were designed to put its power into the hands of a council which should be dominated by its five permanent representatives of big powers. Against this dominance the small powers have fought with success, last year increasing the number of smaller powers on that body to six, against which there are votes of only four large powers (the United States not having taken its permanent membership.) The same forces may be depended on to array themselves against a treaty which would bind them to assure the continental and world dominance of Britain and France.

Four Days for Decision

Aside from these phases, which are almost certain to wreck the proposal in the Assembly, the scheme for bringing to bear the united power of the nations against a warmaker is probably the most extraordinary idea that ever emanated from the minds of statesmen. If peoples go to war the League Council within four days is to decide which was the aggressor; and if that aggressor does not accept the decision and cease fighting, then the nations of the League must combine to defeat it by economic blockades and even armed force.

Think back. In the early days of the World War Germany flooded the earth with the charge that she had been attacked by both France and Russia and offered evidence which years afterward was shown to be false. But how could anyone prove it false in four days? A large proportion of the people of the world and of this country believed the German charge.

America went to war with Spain because of the destruction of the Maine in Havana Harbor, charged our battleship was blown up by a Spanish mine. Naval experts have always held that she was blown up by her own magazines to make us fight. It took weeks for American investigators to make up their minds and the decision had to be based on the testimony of divers. That is disputed by the other side.

Probably there never was a war in which the statesmen did not blame aggression on the other side and back it up with alleged statements or "proofs."

Vast Power for Good

It is absolutely certain that nations do go to war because words do not suffice to decide which is the aggressor. Each will make out an unassailable record and will charge the other with having fired the first shots. Witnesses will be produced. In the thick of battle, on the high seas, it might well be actually impossible for historians to ascertain the motives to hash the matter over in the parliaments of the various governments. It will often be impossible to weigh the evidence and hand down a considered decision within the time limit. It is probable that the Council will deadlock. One delegate might be instructed by his nation to decide which nation has the majority should lie. Such a decision would have the fate of the Versailles treaty in its hands.

And the men called upon to make this decision would not be specially picked for their ability to weigh evidence and to give fair judgments. They would be chosen as representing their governments in the Council. They would be chosen for their ability to look after the business to serve the interests of their states. They would be subject to take instructions from their home capitals.

Here, then, is what could happen: Before and following the outbreak of a war the belligerents would be bidding for support in the Council. They would be nations having members in the Council. They would be in a position to bring pressure to bear. A share of the spoils would be the support for some nation or group of nations against another. Nations interested officials would be found in the intrigues to line up League support.

Imagine the situation if the League would have existed at the beginning of the World War to which the United States was allied. And she might have refused to act because she would not be compelled about her methods.

No Relief for Us

But even these features do not spell out all the futility of this particular plan which has been evolved from fifteen months' deliberation of minds." Giving it the benefit of any doubt there may be in the matter, assuming that it should get the endorsement of the League Assembly, what would it accomplish?

The scheme would go to pieces because nations for reasons would undoubtedly refuse to submit to strong opposition to international agreements. There would be no chance for reservations. England has already made her reservation against "defensive alliances" which would mean that they would refuse to submit to the decision of the balance of power. France would be insistent on certain provisions which would mean the continuance of secret armies and conscription of munitions makers.

If sufficient nations refused to accept the plan to insure its success it would come the problem of maintaining the strength each nation would have for "defense." Under the proposal every one of the nations would forward its own military council must then take up the question and decide what the international forces should be. Here would be a fine opportunity for log-rolling and trading for support. It would take fifteen months for the Council to draft the plan, how long it would take the Council to decide the vast question?

Suppose the Council could get agreement and the nations would accept it? Then there would be a period of grace of two years before any power must submit its armaments to the quota set by the Council.

Three years is the time in which relief could come from the scheme. In three years the League will probably be so discredited that it can tell what will be the attitude of the British Empire on the critical problems in China, Egypt, Africa and India? Europe may be ready for a new deal. Many lines may be drawn.

Europe may be ready to disarm, but little in this plan to promote it.

[Copyright, 1923, by The Times-Mirror Company.]

I WAS THERE

By The Football Player

It would not be easy for many men to answer the question, "In what respect are you superior to your dog?"

A person should take advantage of every opportunity to express a good thought, either in spoken words or the more permanent awakened or inspired appreciation.

When the spirit prompts him to speak, it is not the time for business to consider whether or not he uses correct English. Keep your mind or the mind of your reader whether he may be interested in grammar or in grammarism.

He who imagines that beautiful words can be strung together to realize that credit for the thought of speech belongs to the Author of the thinker and not to the thinker himself, and to Him.

We often speak of the love of man and divine love. Human love is one of the manifestations of divine love, which causes us to be different in degree and quality.

I was thinking of a man who was mad" man once said: "It is the Spirit of Life in me that makes me or to credit for anything with any power.

The Big Office
"Hall" Safes Protect Your Valuables
Heat that will melt all the contents. Your office records are safe with "Hall" to guard them.
A recent fire demonstrated the above statement beyond all doubting. Ask to see the proof at our offices.
Los An
848-8
THE WR
Round Heel
Irons backward
One of the many gu
Sold by all Ge
THE TRADE M
UNI
LANDERS, FRAR

for Fall—

Patent Kid $15.00
Beige Ooze with tan trim $17.50
Strawberry Ooze with Patent trim, $17.50
Exclusive Hosiery to Match All Shades

La Mode Shoes
INCORPORATED
722 South Flower Street
Metropolitan 5415

tilizing and Irrigation

...ng the subjects covered in detail in the Farm and Tractor Maga... issued with the Los Angeles Sunday Times

The Business Man's Department Store

The Biggest Word In Office Efficiency Is—

DURARD

"Hall" Safes Protect Your Valuables

"The Desk Magnificent"

"DURARD DESKS," made in Los Angeles, are functioning efficiently in offices of the largest corporations. Designed by efficiency engineers, they afford the business executive convenience, pride in appearance, and durable long life. "DURARDS" are more in demand each day. See our "art display" of styles.

LOS ANGELES DESK CO.
848-850 SOUTH HILL STREET
F. R. Feitshans, President

The Business Man's Department Store

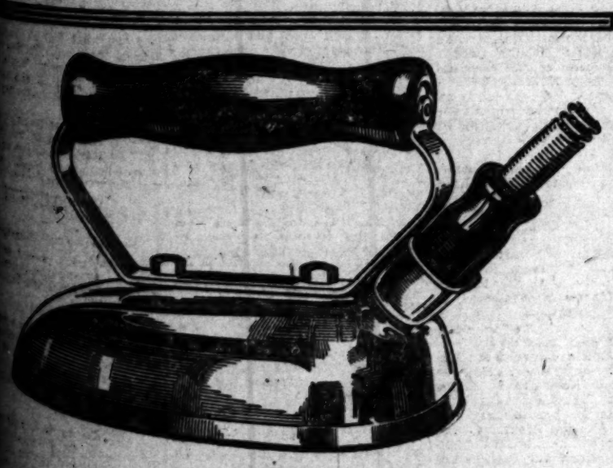

"UNIVERSAL"
THE WRINKLE PROOF IRON
Round Heel — Beveled Edge — Tapered Point
Irons backward and sideways as easily as forward.
PRICE $6.75
One of the many guaranteed "Universal" Household Helps.
Sold by all Good Dealers and Electrical Companies
THE TRADE MARK KNOWN IN EVERY HOME
UNIVERSAL
LANDERS, FRARY & CLARK, NEW BRITAIN, CONN

I WAS THINKIN'

By The Foothill Philosopher

It would not be easy for men to answer the question, what respect are you superior to your dog?"

• • •

A person should take advantage of every opportunity to express a good thought, either by the use of words or the language of deeds. A awakened or increased appreciation.

• • •

When the spirit prompts one to speak, it is not the speaker's business to consider whether the thoughts he uses come directly from his own mind or the mind of another, whether he may be accused of plagiarism.

• • •

He who imagines that he can steal words can be stolen also. Realize that credit for all good thought or speech belongs to God and should be given as the thinker and speaker to Him.

• • •

We often speak of romantic love, man and divine love, but love is one in essence, but in its manifestations making it necessary for us to be differentiated in degree and quality.

• • •

I was thinking of what a wise man once said to me. He said: "It is blasphemy to ascribe the Spirit of Life to itself, or to credit the shadow of a man with any power."

• • •

Home Work, Entertainment, News Topics, Shop Timely — of Interest to Women

The Woman and Her Job

by Valerie Watraus

[Questions of general interest bearing on vocational training of women and their employment problems will be answered by Mrs. Watraus in this column if addressed to her in care of the Times.]

THE ONE BEST WAY

Ever notice how keen some of these young business girls are? They are so deceptive in appearance, too. One would think they hadn't a thing on their minds but last night's dance and what "He" said.

In an uptown office last week I saw one of these precocious ones directing the work of eight copyists. These girls had been called in for emergency service, and with one exception appeared to be older in years and experience than the girl to whom they were reporting.

Three of these transients came in and were put to work while I waited. It was interesting to see the efficiency and the simplicity adopted by the girl in charge. Her manner was so friendly, yet she put them to work with the least possible wastes of words and effort.

Anticipating their arrival, she had everything in readiness and the work was begun at once.

"Here is the material to be copied—you see, it's all straight typing. You can follow the copy exactly as it is. Carbon in the second drawer, paper in the third drawer at your right. In the top drawer erasers and pencils. Make one original and seven duplicates. Start your first line three inches from the top, write your last line about an inch and a half from the bottom of the sheet. Watch this carefully, please; it is important that the work have uniformity of style."

With that she picked up a pile of typewritten sheets, sorting them carefully into neat piles so that each set would be complete.

But while she worked she flashed an appraising glance at her group of assistants. They were putting carbon and paper together, and the way her lips tightened I saw she didn't like what she saw. For a few minutes her expression was one of determination not to interfere, but despite her efficiency she still retained one essentially feminine characteristic—the right to change her mind.

She laid aside the work, and motioning one of the girls to vacate her chair, seated herself at the typewriter.

"Girls, I wish you'd stop a minute. I want to show you a 'trick of the trade,'" she announced. "There is one best way to do everything, particularly putting carbons and paper together."

Taking a box of carbon from the drawer, she counted out seven sheets and laid them at the right of a pile of typewriting paper. She then picked up a sheet of paper with her right hand, caught it deftly with her left, resting the body of the sheet on the carriage of the machine. On this she laid carbon, face up, and one inch from the top of the sheet. A second sheet of paper was laid on the carbon, then another carbon, and another sheet of paper, until seven carbons had been used, each the same distance from the edge of the paper as the first.

"When complete, only one motion was required to insert the sheets in the machine, then she snapped the lever to catch and hold them.

"You see there isn't a chance to have these carbons reversed if laid face up. But if you lay them face down, as taught in many of the schools, you must turn the whole thing over, and when you're in a rush you forget to make that turn. Then you have a whole sheet to recopy."

"But I'm accustomed to doing it the other way—" one girl objected, but got no further with her protest.

"Yes, I know, but I'm trying to show you the right way, and this is it, I know—I've tested it by experience. The sooner you learn efficient methods the more valuable you are," the young executive explained. Her smiling eyes swept the faces of her associates. "We're in this game for money—nothing else—and the more we use our heads the richer we'll be."

"And here is another thing," she continued. "By putting the paper in this way and throwing the lever nine times you'll be sure to have a three-inch margin at the top; also by laying your carbon so that it will extend an inch from the bottom of the sheet you can catch all the carbons together and jerk them out with one motion. So?"

And with that she whipped the carbons out of the paper with a speed that was surprising.

"Easy, isn't it? Now let's all get to work, we've got a big job and it's a rush."

She returned to the work of segregation, the others to their machines, and I was ushered into the office of the man I'd come to see, thoroughly impressed with the thought that "efficiency" was the watchword in the business world today.

• • •

My dear Mildred: Your whole problem is one decision. Make up your mind to enter an evening class in stenography and stick to it until you can write and transcribe your notes correctly. This requires concentration and practice—it is a matter of will. Shifting from one thing to the other would make a failure of any one.

• • •

Dear Ellen: You must have more than the desire to become a trained nurse. Physical strength is essential. Your family doctor should be able to advise you and answer the question you ask.

• • •

Mrs. A.: Why not take a course in commercial art and show card writing this winter. With your minor experience in ready-to-wear advertising, plus this training you should be able to get a position in some small town. Salaries are excellent and living costs less than in cities.

In My Garden

By Joseph A. Currey

Rhododendrons are undoubtedly the king of all flowering shrubs and I have often been asked whether or not they can be grown everywhere and in most cases the direct question is "Can I grow them in my garden?" In answer to such questions I would suggest to visit gardens in your neighborhood and ascertain if they are growing in any of them. This is probably the most practical test as to soil conditions. If you know that the soil in your garden has a good percentage of lime do not try to grow rhododendrons, for you will encounter failure. Do not think you can improve the soil by adding manure, in fact, manure should never be used. Your grass cuttings, the leaves raked up in the fall and other decomposed vegetable matter is the only thing required as a stimulant for rhododendrons and you can use such stimulant in unlimited quantities.

SOCIETY

BY CORA YOUNG

Mrs. James W. McAlister announces the marriage of her daughter Josephine to Mr. Thomas James Brant, son of Mrs. Otto F. Brant, 3131 South Figueroa street. The marriage was celebrated Thursday at the home of the bride, in the presence of the members of the two families.

Mr. Miller Entertains

Mr. Morris Barnes Miller is entertaining at dinner tonight at the home of his parents, Mr. and Mrs. John Barnes Miller, in Pasadena. Mr. Miller is giving this charmingly arranged party to compliment the much-feted bride-elect, Miss Marion Kellogg, and her fiance, Mr. Emerson Spear.

Going East

Mrs. William Francis Howard and daughter Betty are leaving today, via Seattle and the Canadian Pacific, for a six weeks' visit with Judge and Mrs. C. A. Severance of St. Paul. Mr. Howard and son Francis are enjoying a motor trip in the high Sierras. Mr. Francis will return to Yale about September 15.

Returning Home

Mr. and Mrs. Frederic Tutschulte of Long Island, New York, and Dr. and Mrs. Ernest Tutschulte of Newark, N. J., have left for their homes via the Great Lakes, stopping at Seattle, Portland, Lake Louise and other interesting points. While here they were the guests of their sister, Mrs. A. A. Daugherty and Mrs. Daugherty of Brentwood Park.

Sutherland-Fountaine

The marriage Wednesday of Miss Maizie Fountaine and Mr. Harold Sutherland is another link uniting Berkeley and Los Angeles society. The marriage was celebrated at the Cathedral Chapel, with Father Francis J. Conaty saying the nuptial mass. Miss Fountaine is the daughter of Mr. and Mrs. Colbert Louis Fountaine and a sister of Mrs. Malcolm Boylan. She is a graduate of the Southern Branch of the University of California. Mr. Sutherland is a graduate of the engineering school of the University of California at Berkeley. Mr. and Mrs. Sutherland are enjoying their honeymoon at Coronado.

Boston Guests Feted

Mr. and Mrs. Eugene Valentine Ward of Boston are touring the West, and during their stay here are living at the Hotel Palmas. Complimenting Mr. and Mrs. Ward, Miss Elizabeth Neville Pepper gave an elaborate dinner party Thursday evening at the Mary Louise. Mrs. Ward will be remembered as Miss Ethel McLellan of this city.

Returned From North

Mr. and Mrs. Charles Warren Swiggett and daughter, Josephine Bovard, have just returned to their home in West Adams Gardens after a delightful northern motor trip. During their tour they spent two weeks visiting relatives in Berkeley and Oakland.

Engagement Announcement

Mrs. Martin Pattison announces the engagement of her daughter Lois to Mr. Thomas A. Cowan, formerly of Arizona. The marriage will take place on September 15.

At Mountain Resort

Prominent visitors at the high mountain resort, Forest Home, this week include Mrs. H. C. Duer and three daughters, Miss Lucy Haring, L. H. Buckford and family, Mr. Frank Dorrage and party, Attorney H. W. Kidd and Mrs. Kidd, Mr. and Mrs. Gerald Fitzgerald, and Mr. and Mrs. L. A. McCray. Miss Jane Pearsall, Mr. and Mrs. Sterling Hibbard and daughter Dorothy. Mr. and Mrs. McCray have recently returned from an extended trip in the Canadian Rockies. Attorney George W. Moore and Mrs. Moore are building a delightful cabin at Forest Home, and Mrs. Lou Boyle and party are also there this week.

Henderson-Curtis

The marriage of Miss Marion Frances Curtis, daughter of Mr. and Mrs. Millard Fillmore Curtis, and Mr. Ernest William Henderson of Redlands was celebrated Thursday evening at the home of the bride's parents on Fourth avenue. Mr. Curtis gave his daughter in marriage, and Rev. A. W. Lamport read the service in the presence of members of the two families and fifty guests, all of whom were sorority sisters or fraternity brothers.

Miss Martha Curtis, sister of the bride, was maid of honor and Miss Katherine Curtis, cousin of the bride, was bridesmaid. Mr. Benjamin Marte was best man. Little Beatrice Corbin was flower girl and Richard Stretchberry, ringbearer. Messrs. Harold Curtis and Gerald Meeker were ushers. The altar was banked with dahlias with tall candelabra at the sides. The bride was lovely in white satin, her veil fastened with orange blossoms, and her shower bouquet of bride roses and lilies-of-the-valley. She is a graduate of U.S.C. and a member of the Delta Gamma Sorority. The bridegroom received his degree at the University of Redlands and is a Kappa Sigma Kappa.

After their return in the autumn from their wedding trip they will make their home in South Pasadena.

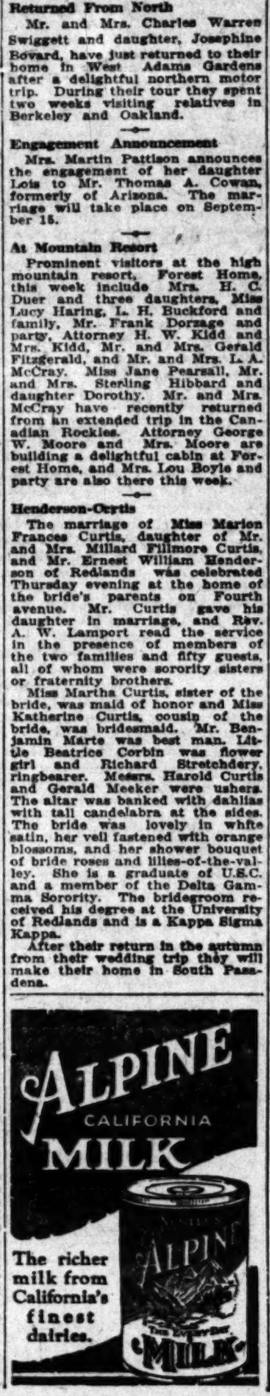

The richer milk from California's finest dairies.

Sim Gabill says:

"A mighty good tonic for any business, no matter how healthy, is the steady use, day in and day out, of the right sort of printed matter. Your 'Printed Salesman' is always on the job—and at a mighty low selling cost."

WAYS and means of increasing the sale of marketable goods have always been a perplexing problem. A quick and easy answer to this problem is the use of the right sort of printed literature.

The value of Times-Mirror Printing and Binding House service, is greatly augmenting the sales-volume of hundreds of business organizations with effective, sales-compelling, catalogues; pamphlets; display cards and other printed matter.

The value of these "Printed Salesmen" as workers for you lies in their general layout, their individuality of style and adaptation to your specific needs. This is why we maintain a highly trained corps of expert craftsmen with many years' experience. Maximum results are assured you by maximum skill, care and service.

TIMES-MIRROR PRINTING & BINDING HOUSE
118 South BROADWAY
Telephone 10519

Old home Excursions back east

5 daily trains all the way

Go Now
return any time until Oct. 31
$86.00 Chicago and back
proportionately low fares to other points
Fred Harvey Meals
Through Pullmans via
Grand Canyon National Park
reservations and details,

Geo. T. Gunnip, Div. Pass Agt.
221 So. Broadway
Phone Broadway 8500 or
Santa Fe Depot, Phone Main 8225
LOS ANGELES

Santa Fe

Home Gardening —New methods and ideas are constantly being developed. This interesting field of work is embraced in the popular agricultural magazine, FARM AND TRACTOR, issued each week with the LOS ANGELES SUNDAY TIMES.

Commercial Guide to Great Southwest

Manufacturing - Wholesale - Financial - Specialties

ABSTRACT, TITLE COMPANIES
California Title Insurance Co., 325 W. 5th st. 14631.
Brand, Title Guarantee Building. 821834.
Pomona Abstract & Trust Co., 211 N. Broadway. 62844. (Covers L. A. county.)

ABRASIVES—WHEELS, STONES
Pacific Abrasive Supply Co., 1027 S. L. A. 82184. Distr. Blue Diamond Stones Co.

ACCOUNTANTS
Pomeroy & Young, 727 Higgins Bldg. Main 4314.

ADDRESSING MACHINES
Addressograph Co. Phone Broadway 0772. Pacific Electric Bldg.

ADVERTISING
Pacific Mailway Advertising Co., 410-17 Wright & Callender Bldg. 875841.
Theater program advertising pays for rent; phone or write. Ingle 6, 1527 W. 7th.

ADVERTISING—OUTDOOR DISP.
Foster & Kleiser Co., 1550 W. Washington st. Phone Bonnie 7300.

ADV. NOVELTIES, CALENDRS, ETC.
Perkins & Smith Co., 632 South Figueroa st. Phone 828597.

AMBULANCE SERVICE
Merrill Bros., 1201 S. Flower. Phone 867-668. Main 9191.
Ferne Bros. & Co., 810 S. Flower St. Phone Main 6181.

APARTMENTS
Apartments for rent, 1713 Wilcox ave. Phone Holly 2174. Most beautiful lounge in Los Angeles. Hardwood floors heated.

ARCHITECTS
ENGINEERING SERVICE CO., Washington bldg. 811941. If it's engineering or by it, we do it. Elec., civil, M. E. 453 Higgins Bldg. Fine 4125. 13949.
ARCHITECTS, UNCERTIFICATED
E. W. Bullwell & Co., Title Insurance Building, 7th and Hill sts. Residence, industrial, business, apartments, stores, etc. Different kinds of buildings a specialty. 510 Chamber of Commerce Bldg.

ART GOODS—ANTIQUITIES, ETC.
Antique beauty, a new line of Oriental goods. On Los Feliz Blvd. 1 mile west of Vermont ave. Phone 42067. W. North. 19452.

ARTIFICIAL LIMBS
Wolfe, W. A., Co., 115 S. Hope. 6228. Norman Reid & Burton Wolfe, Pres. Manager.

ASSOCIATIONS, CLUBS & LODGES
Angeles Mesa Golf Club, 4040 S. Main. Arg. 1700. Open daily. Ver. 1400. Pres. Owens.

ASSOCIATIVE SOCIETIES & CLUBS
Builders' Exchange of Los Angeles, D. C. Chamberlain, secretary, 1127 S. Hope. Bldg. 827-017. We endorse our members.

ASSAYERS
Bernard, John, 939 S. Los Angeles st.

ASSOCIATIONS, SOCIETIES, ETC.
Auto Club of Southern California, Finance and Advisory Board, Broadway 5000.
Chamber of Commerce, Chamber of Commerce bldg. 130 S. Broadway. 872441.
Central Bldg. Service, Broadway at 3d st. Collections for collection. Call-or articles. 620442.
Retail Credit Men's Assn., Industrial Home, 125 Weller. Main 2600.

ATTORNEYS
Bradley, Guy, specializes criminal and civil cases. 1012 Western Mutual Bldg. 822-776.
Fuller & Shattuck, 1012 Western Mutual Bldg. Main 8811.
Hall, Alfred A., 1st floor Bank of Italy Bldg. Main 1212. Capitol 6389.
Hamilton, Wilbert C., 704-710 Lankershim Bldg. Broadway 6100.
Jennings, Percy V., 820 S. C. C. Chapman Bldg. Metropolitan 8467.
Kerner, H. Clyde, 510 Merritt Bldg. Phone 822-018.
Lockwood, Leonard, Attorney and Counselor at Law, 1001-1011 Lankershim Bldg.
Lyon, John T., & D. R. Weller, 509 Union League Bldg. Main 7156.
Mathes, John Y., 449 Douglas Bldg. 820. Mathes, Gear & Chandler, 1000 Wright & Callender Bldg. 875841.
Merriman, Chas. C., 811 Wilshire blvd. 870-007.
Millikan, John T., 515 American Bank Bldg. 820411.
Morrill, Fay Jean, 1126 Citizens' National Bank Bldg. Phone 822-018.
Robinson, Wm. J., 1000 Western Mutual Life Bldg. 821 S. 3rd st. Phone 822652.

AUCTIONEERS
Bowman, Jos. L., Auctioneer & Appraiser, House, 2454 W. 24th st. 24410.
Fisher, D., 2116 S. Hill. Main 8200. Largest selling list.

AUTOMOBILE ACCESSORIES
Hughes Gear Shift Extension for sale by all dealers. Bonnie 3924.

AUTOMOBILE DISTRIBUTORS
Stewart-Warner Corporation, parts distributors in world. 1126-40 S. Olive. 8707.

AUTOMOBILES FOR HIRE
Stilwell Car & Supply Co., 944 S. Grand. Touring limousine, roadsters. 9711181.
Wm. Hunt, 1st class cars, 24 hours. 1126 S. Hope and Grand. Bonnie 7444. 811 S. Olive.

AUTOMOBILE IGNITION
Brown & Cline, 1425 S. Hope st.

AUTOMOBILE INSURANCE
Auto Club of So. Cal., (its at cost.) Fire and Theft. 23 Assoc. Bonnie 7400. Main 8200.
Automobile Insurance Exchange, 1st floor, Pantages Bldg. Phone 8000.

AUTO PARTS MFRS.
Auto Seat Mfg. Works, 2004 S. Main. 281346. Mfrs. parts, etc.

AUTO TOPS, TRIMMING & PTING.
Angeles Auto Trimming Co., 2816 S. Main st. Humboldt 6708-J.

AUTOMOBILE TRUCKS
Reserve Motor Truck Co., 717 S. San Pedro st. 871217. Distributors G.M.C. trucks.

AUTO & WAGON BODY BLDRS.
Frantz Wagon Commercial Auto Body Works, 227 E. Market st. Metropol. 0696.

BAKERIES
Moody Pie Co., Inc., 742 Turner st. 11602. Specialize Boston & Cafeteria trade.

BAKERS' & CONFRS' SUPPLIES
Pan Cal. Supply Co., 514 E. 3d st. 870541.

BATTERIES—STORAGE
Wilson, C. E., 1717 W. 6th. 54077. "Wilson" battery service station.

BANKS & TRUST COMPANIES
California Bank, head office Broadway at 6th. 33 branches. Unexcelled bank service. Citizens' Trust & Savings Bank, 730-40 S. Hill. Phone 870311.
Commercial National Bank of L. A., 401 S. Spring. 871401.
Farmers' and Merchants' Nat. Bk., corner 4th & Main. Phone, Betsy. 7200, 974174.

BATHS AND TREATMENTS
Star Japanese massage and baths. Guaranteed cure for rheumatism. Both sexes. 215 N. San Pedro st.

BARBER COLLEGES
Moler Barber College, 439 S. Fifth. Main 2597.

BEARINGS—NEW & REBOUND
Pacific Ball Bearing Co., Fabir Ball and Roller bearings. 412 W. Pico. Betsy. 8105.

BEEKEEPERS' SUPPLIES MFRS.
The A. I. Root Co., Airline Honey, 1224 S. Main st. Humboldt 4821.

BIRDS, CANARIES, PARROTS, ETC.
City Bird Store, 1213 S. Hill. Phone Pr. 1403 Columbia. Birds and pets of all kinds.

BICYCLES—SUNDRIES, REPRS
Mack Cycle Co., Racer bicycles, factory branch, 1129 S. Main st. Phone Pico 1403. Write for catalogue.

BOILER WORKS
Darby Boiler Works, 226 Gunsola. Betsy. 8254. Manufacturers of Darby Sand Drum. Boiler repairing.

BRAZING, WELDING ALL MET.
Carter, R. L., Co., 747 S. San Pedro st. Main 7191.

BLUE PRINTERS
Cal. Blue Co., 827 Stim. Phone 65264.

BRICK WORK
Brick work, chimney and mantels, day or contract. 6440 W. 62nd Place. 2926317.

BUTCHERS' SUPPLIES
Neat, market fixtures, prices on request. Nite Manufacturing Supply Co., 219 E. 3rd. 21780.

BUSINESS PROPERTY LEASES
Bradley, Guy, specializes criminal and civil cases. 1012 Western Mutual Bldg. Phone Main 215.

CABINET MAKERS
Anderson Refinishing and Cabinet Co., 1043½ W. 24th st. 26405.
Universal Cabinet Co., 232 W. First st. 62037. Store fronts and alterations.
Chamberlain Cabinet Co., 2707-22 Wash. Blvd. Store, inside house fixtures.

CABINET MAKERS—MILL WORK
Angeles Woodworking Co., 1117 N. Avenue 18. 25101. Fr. 2. Store, mill & factory fixt.

CAFES
Chemists' Cafe, 1211 S. Vermont. Phone Pr. 1904. Cant nothing to cook in was very little to eat out.

CAN MANUFACTURERS
Pacific Can Co., 1220 E. 7th st. Boat. Capitol 6389.

CANDY—WHOLESALE
Nelson's, 1001 S. Broadway. Main 2541. Chocolate dipping taught, wholesale and retail.

CARPET CLEANERS
City Steam Carpet Cleaning Works, 2132 Sacramento st. Main 9427, 66230.

CARPENTER WORK
V. M. Rider.
Carpentry, repairing, remodeling, building of all kinds. Day or contract. 2852201.

CASH REGISTERS
American cash registers, 2nd hand. Hollenbeck Bldg. Sales & Ser. J. B. Waller, 309 S. Los Angeles. 62301.

CATERERS
Taft Tea Rooms, 641 S. Flower. 879222. Quality caterers and entertainers.

CEMENT CONTRACTING
Acme Cement Co., cement grinding and construction. Phone Norwood 8158.
Cleveland Cement Co., Union Bk. Bldg. Ground drabing. Dexter 1912. Drexel 2007.

CHEMISTS AND ASSAYERS
Western Precipitation Co., 1016 W. 9th st. 872611. Industrial research.

CHIROPRACTORS
Dr. Julia Woodruff, office 1870 W. 20th st. Specialty nerve walls, bunions and club walls a specialty. House calls by appointment.

CHIROPODISTS
Dr. Julia Woodruff, office 1870 W. 20th st. Specialty nerve walls, bunions and club walls a specialty. House calls by appointment.

CHIROPRACTORS
Acute and chronic cases solicited. Guy Dunlap, D.C., 461 Grosse Bldg. Ratcliffe system, chiropractor.
Clara A. Desmond, palmer and chiropractic adjustments. 622 W. 9th. 829852.
Floyd Reed (Ida L. and Wm. J.) 625½ N. Western ave. 488832.

CHINESE CAFES
San Kue Low, 225 E. First st. Chop Suey Cafe. Parties for banquets. Private rooms. 8620.

CIGARS & TOBACCO—WHLS.
Hirschfeld Co., House of Quon, 417 S. 4th. 11064—Pico 1284. 87471.

CLEANERS—HOUSE & WINDOW
From garret to cellar in one day. The Acme Cleaners, Metropolitan 1880.

CLEANERS AND DYERS
L. A. Dye Works, W. C. Williams, prop. Expert cleaners, 708 E. 9th. 64788. Rex Dye Works, 119 W. 23rd st. 2812627. Special $1.00 price on suits.

CONSULS
Mexican Consulate is Garza Leal, Consul, 311-4 Talo Bldg. Phone 870873.

CORE DRILLING
Mineral Exploration Co., 911-915 Wright & Callender Bldg. 875847.

CORSET MAKERS
Bartley Corset Shops, surgical supports. 1008 S. Vermont Ave. Drexel 0116.
Nu-Shape Corset Headquarters, 1014 W. 7th st. 874177.

CUTTLERY GRINDING
Butchers', cooks' and barbers' cutlery. L. Wood Shear Co., 403 Main. Main 1736.

CYLINDER GRINDERS
Davis Mfg. Co., 1220-40 E. Flower, phone 821915. Expert in cylinder grinding.

DAIRY AND CREAMERIES
Sanitary Milk Co., Dairy Co., 19 E. Jefferson st. Humboldt 1800.

DANCING ACADEMY
Learn to dance over Weiss' cafe-restaurant, 216 E. 9th. Main 8178. Ref. 872690.

DENTISTRY
Dr. Ralph Hall, with a written guarantee. Phone 820-202.

DESKS
Los Angeles Desk Co., 848 So. Hill. Retailers, wholesalers, mfrs. (7 floors.)

DETECTIVE AGENCIES
Albert J. Cody
1212 S. Grand. Consultation free. 24-hr. 6848.
Chas. A. Jones National Detective Agency, Chief Police L. A. retired, 317-19 Hollenbeck Bldg. 3d Nat. Bk. Bldg., Metropolitan 6819. Main 2970.
Dunn, Louis A., Washington Bldg., 61131. Civil and criminal investigators.

DIAMOND BROKERS
Chas. Edney D. Highest cash prices paid for diamonds. Rear 2d floor Broadway 300 new Bank of Italy Bldg., cor. 7th & Olive.
Pierce, J. C., diamonds bought for cash. 300 Hans Bldg. 870-5516.
Maxwell & Co., 800-3-4 Citizens' Natl. Bank Bldg., 6th and Spring. 870202.

DIES
Articles manufactured. Dies and stamping. Chas. Peel & Manufacturing Co., 2020-30 Whittier Blvd. Boyle 0631.

DRESSMAKING
Dressmaking and designing. Vogue and exclusive models used. 141 W. Adams. 24025. Elegante designer & draper; gowns, wedding gowns, trousseaus, 215 S. Normandie. Beacon 4536.
French dressmaking, stylish remodg., copies, tailor skirts, by patterns needed. 1317 S. Olive. 22779.
Graduate of N. Y. Academy in dressmaking; also remodeling.
Mrs. Hall, children's clothes, also remodeling, reas. 733 Garfield ave. Main 3804.

DRUG STORES
Cadmar Drug Co., R. D. & H. W. Tarver, Props., 2223 S. Vermont Ave. Beacon 7804.
Griffin, George H., 4001 So. Western Ave. Vermont 5911. Metropolitan 4540.
Hidalgo's Pharmacy, 263 N. Main. Metropolitan 4540. Mexican herbs and medicines.

DRY GOODS, ETC., WHOLESALE
Klein-Norton Goods Co., 253 S. L. A. st. 872081. Hosiery and notions.
McComas Dry Goods Co., 740-42 E. Los Angeles st. 874464.

ELECTRIC FIXTURES
Crown Electric Co., Quality Lighting Fixtures, 8161 S. Vermont ave. Ver. 6220.

EMPLOYMENT AGENCIES
A.B.C. Japanese Employment Agency, 222 Sand. Main 1947; 68718.
Eagle Employment Agency, 624 W. 6th. 1858. All kinds of help furnished.
Filipino Emp. Agency, open till 10 p.m. every day. 1225½ S. 1st. Main 2208.
Oriental Agency, Chinese, Filipino help. C. H. Park, prop. Main 53296. 107 Marchessault.
The Pacific Japanese Employment Agency, 624 W. 6th St. Main 1714; 61078.

ELEC. CONTRS. & BLDRS.
Cain & Co., 812 E. First st. 141 S. Main st. 815 S. Main st. 870837.
Golden State Electric Co., contracting, 749 W. 7th. Main 1943.

ELEC. SUPPLIES—WHOLESALE
Fore-Pettibone Co., 512 S. Olive, Main 4111. Mfrs. elec. lighting fixtures.

ENGINEERS—CIVIL
Fritz, Chas., Jr. Room 1, Crane Bldg. 2806 S. Hope.

ENGINEERS—CONS. CONTR'G.
Keeling & Koehig, 821 Title Insurance Bldg. Main 8811. Metropolitan 8411.
Kraeplin, Paul P., 73233 H. W. Hellman Bldg. Automatic 203859.
Lyman-Ott, J. B., Phone 870339. 1184 Crocker Bldg. Consulting Engineer irrigation projects, municipal water & sewer systems, dams, power developments.
Mitchell, Wm. J., Hollingsworth Bldg. Metropolitan 8411.
Pacific Engineering Co., Contrs. & Engrs., 1502 E. Washington. Humboldt 0246.

ENGINEERS—GENERAL
Pickett, G. J., 220 Wilshire Bldg., 6th and Western Ave., 58068.

ENGINEERS—CONSTRUCTION
Western Construction Co., 273 Wholesale Terminal Bldg. Metro. 1681. Engineers.

CONTRACTORS AND BUILDERS
Architectural building and loan. Ver. 1000. Wesley Taylor, 431 Black Bldg., 870672.
Gee, Dudley, estimates given garage & house; allows repair work done. Phone Main 1381. May call Inglewood, Inc., 7119 Manchester ave.
Mayer, A. E., building and designer, 53031. Main 2970.
Ornamental iron grills, railings, welding, lawn settees. Taylor, 2026 Alsace. M. 1907.
Painting, paperhanging, decorating. 1126 E. Fourth st. Metropolitan 4812.
Reasonable, work guaranteed; all work Humboldt 4821. Woods & Bush, 217 Bolen Bldg. 21668.

COLLECTION AGENCIES
Fletcher, Inc., 419 S. J. Johnson Bldg. Main 5806; 87488. Established 1913.

COUNTY OFFICIALS—L. A. CO.
Bert R. Cole, Judge Superior Court, Dept. 6, Hall of Records. Main 2000.

CURTAIN CLEANERS
Mayers Curtain and Blanket Cleaners "Not your neighbor." 881788. 1017 Grattan.

CUTLERY GRINDING
Butchers', cooks' and barbers' cutlery. L. Wood Shear Co., 403 Main. Main 1736.

CYLINDER GRINDERS
Davis Mfg. Co., 1220-40 E. Flower, phone 821915. Expert in cylinder grinding.

DAIRY AND CREAMERIES
Sanitary Milk Co., Dairy Co., 19 E. Jefferson st. Humboldt 1800.

DANCING ACADEMY
Learn to dance over Weiss' cafe-restaurant, 216 E. 9th. Main 8178. Ref. 872690.

DENTISTRY
Dr. Ralph Hall, with a written guarantee. Phone 820-202.

DESKS
Los Angeles Desk Co., 848 So. Hill. Retailers, wholesalers, mfrs. (7 floors.)

DETECTIVE AGENCIES
Albert J. Cody
1212 S. Grand. Consultation free. 24-hr. 6848.
Chas. A. Jones National Detective Agency, Chief Police L. A. retired, 317-19 Hollenbeck Bldg. 3d Nat. Bk. Bldg., Metropolitan 6819. Main 2970.
Dunn, Louis A., Washington Bldg., 61131. Civil and criminal investigators.

DIAMOND BROKERS
Chas. Edney D. Highest cash prices paid for diamonds. Rear 2d floor Broadway 300 new Bank of Italy Bldg., cor. 7th & Olive.
Pierce, J. C., diamonds bought for cash. 300 Hans Bldg. 870-5516.
Maxwell & Co., 800-3-4 Citizens' Natl. Bank Bldg., 6th and Spring. 870202.

DIES
Articles manufactured. Dies and stamping. Chas. Peel & Manufacturing Co., 2020-30 Whittier Blvd. Boyle 0631.

DRESSMAKING
Dressmaking and designing. Vogue and exclusive models used. 141 W. Adams. 24025. Elegante designer & draper; gowns, wedding gowns, trousseaus, 215 S. Normandie. Beacon 4536.
French dressmaking, stylish remodg., copies, tailor skirts, by patterns needed. 1317 S. Olive. 22779.
Graduate of N. Y. Academy in dressmaking; also remodeling.
Mrs. Hall, children's clothes, also remodeling, reas. 733 Garfield ave. Main 3804.

DRUG STORES
Cadmar Drug Co., R. D. & H. W. Tarver, Props., 2223 S. Vermont Ave. Beacon 7804.
Griffin, George H., 4001 So. Western Ave. Vermont 5911. Metropolitan 4540.
Hidalgo's Pharmacy, 263 N. Main. Metropolitan 4540. Mexican herbs and medicines.

DRY GOODS, ETC., WHOLESALE
Klein-Norton Goods Co., 253 S. L. A. st. 872081. Hosiery and notions.
McComas Dry Goods Co., 740-42 E. Los Angeles st. 874464.

INCOME TAX SPECIALIST
Horace S. Young, 727 Higgins Bldg. Phone Metropolitan 4315.

INSURANCE—BROKERS
Ronan, Benj. G., 310 Stock Exchange Bldg. Metro. 4772. Mutual 4708.

INSURANCE—GENERAL
Engleman, J. R., Insurance, all kinds, 328 Van Nuys Bldg. Tel. Broadway 4250.

FURRIERS
Wren & Van Allen, Inc., 302 Security Bldg.

INSURANCE—FIRE AND AUTO
Hoffman, H. J., Abs Co., 123 S. Broadway. Main 1720.

INSURANCE—LIFE & ACCIDENT
Pacific Mutual Life Insurance Co., 6th and Olive sts. Main 4565.

INVESTMENT BOND DEALERS
Merrill Lynch & Co., Members New York Stock Exchange, New York, Chicago and L. A. Stock Exchanges. 748 W. 7th. Main 1943.

INVALID CHAIRS, SURG. EQUIP.
Hospital, physician supplies. X-Ray equip. Wm. L. Bohmer Co., 601 S. Grand.
Professional Supply Co., M. V. Mathes, 413 W. Fifth st. 66125.

IRON AND STEEL—MFRS.
Pioneer Boiler and Machine Works, 1229 Palmetto st. Phone 871-129.

IRRIGATION MACHINERY MFRS.
Layne & Bowler Corp., 700 santa Fe. Turbine, centrifugal pumps.

JEWELERS
Kaplan Bros., 718 Crocker Bldg. 310 S. Hill and Broadway. Phone 62588.

JEWELRY MANUFACTURERS
Jewelry repairing. Dealers in precious and semi-precious stones. Blake Jewelry Co., 726-28 San Pedro st. Phone Main 4284. Perrin, William F., 4128 S. Figueroa. Phone 23-3552. Mfr. gold and platinum.

JEWELRY—WHOLESALE
Carl Anselmann Jewelry Co., 1018 W. 10th st. Beacon 6770.

LANDSCAPE ARCHITECTS
Howard & Smith, 9th and Olive. 877-841. 20 years' experience.

LAUNDRIES
Model Laundry, Hand Laundry and Cleaners, 908 S. Hope. Phone Main 311.
West Side Mut. Laundry, 3759 W. Tenth st. Drexel 7186.

LAWN MOWER HOSPITALS
Paul's Lawnmower Hospital, 749 S. Main. Specialty sharpened and repaired. Parts for all mowers.

LEATHER GDS., MADE TO ORDER
Bell Mfg. Co., 1107 E. Los Angeles st. Ft. Main 2260. Sample and Vanity cases. Trunks.

LIGHTING FIXTURES
Bilhorn Fixture Co., 1000 S. Olive. Metro. 3931.
Wagner-Woodruff Co., Designers & Mfrs. Lighting fixtures. 228 E. 9th. Main 351.

LINOTYPISTS
Cal. Composition Co., 237 Winston. 826-832.

LITHOGRAPHERS
Lithographic Co., 117 Winston st.

LITHOTYPE BONDS—CERTIFICATES
Lithotype Bond Co., 1107 Winston st. 878-511.

LOANS—DIAMONDS & JEWELRY
Cohn, A. B., Inc., 810 Pantages Theater Bldg. Ver. 6. Established 20 years.
Markwell & Co., 1st floor Stock Exchange Bldg. 825-087.

MACH.—ICE & REFRIGERATING
Cal. M. & Sup. Co., 2020 Santa Fe. Humboldt 6211.

MACH.—PIPE, TANKS, FITTINGS
California National Supply Co., 149 N. L. A. st. Main 9213.
Claughton, A. & Co., 1054 N. Alameda st. 878-787.

MACH. SPECIAL DIES—GEARS
Pacific Gear & Tool Works, 1310-16 st. 826-1102. Special machinery to order. Metal stamping, dies, etc. L. Nystrom, Pres. Main 8400. Bell 7-0.

MACHINE TOOLS
Keeler & Smith Co., Machinery Dealers, 447 S. Main st. 872-451.

MACHINE WORKS—MFRS.
Cranmill Machine Works, Die, tool and machine work. 1858 E. 8th. Phone 62-3-4.
Hahn Hardy & Wm. Co., 783 S. San Pedro st. 67108. Dies, stamping.
MAGICAL & THEATRICAL SUP.
Magical supplies and tricks for entertainers. Thayer's, 354 S. San Pedro st.

MAPS
Commercial school, Cal. etc. Rand-McNally & Co. Mfrs. 828007.

MASSAGES
Thorough body massage in your home. Experts, graduates. Phone Ver. 5382. Choice seats.

MEAT MARKETS
Preston, W. H. Meat Market, 5274 S. Normandie ave. Ver. 5382. Choice meats.

MEDICAL
Liver—Best for blood and rheumatism. 3067 Trinity st. South 62811.

MEDICINES—PROPRIETORY
Filadras Nationale Corp., 263 S. Western ave. 540-768.
Herbalene Co., Treatment, 319 Jackson st. Ft. 61551. Rheumatism, blood diseases, nervousness, 836 a cake; store, 820-310.

MESSENGER SERVICE
Hasty Messenger & Del. Co., 347 S. Hill st. Phone 870-156. Neat, dependable boys. Motorcycle service.

METER COMPANIES
Hersey Mfg. Co., 219 E. Third st. Hersey Water Meters. Metropolitan 8218.
National Meter Co., 251 Central ave. Phone 874-876. Sanitas Oil and Water Meters. Nortrum Meter Co., 701 E. 3rd. 872-878. Trident Water Meters.

MILL & ENGINE ROOM SUPPLIES
Wagner & Baller, 214-18 E. Third st. Phone 821-411.

MULTIGRAPHING
California Letter Co., 717 Lowe's Main Bldg. 820-429. Direct Mail Advertising.

MUSIC TEACHERS AND SCHOOLS
Conservatory Bellour Suite 801, Metropolitan Bldg. 6858. 808 So. Broadway.

NEWSPAPERS, FOREIGN
Jeanneria. The oldest and largest circulated Japanese newspaper on the Pacific Coast. 121 N. Spring st. Phone 14808.

NURSERIES
Nipponn Nursery, the best in the West. 1435 E. Orange Grove, Pasadena. P. O. 1907. Sho. Nursery, established 20 years. Plants, flowers, shrubs, service. 3325 S. San Pedro st. Phone 291652.

NURSES' REGISTRY
L. J. Rigney' Home & Registry, 1023 S. Hope. 64042. Nurses day or night.

OFFICE HELP
Educational Expert Co., 704 Rose Bldg. Main 5480. Specialty office help.

OIL COMPANIES
Foster, Fred L., & Co., 925 Sou. Bank of Italy Bldg. 7th and Olive sts. 877761. Oil producers.

OILS AND GREASES
Bellaire Motor Oil, Richfield Oil Co., 500 Van Nuys Bldg. 872285.
OIL WELL SUPPLIES
Standard Pipe and Supply Co., 940 Date st. 872800; 624206. New and used oil well supplies.

OPTICIANS
Fay Examiner, scientific methods. Shurcut Optical Co., 631-33-35 Security Bldg. 60073.
Marshall's Optical Co., 2 stores, 315 W. 6th st. Ft. 63732. Ft. 63732. Scientific eye examiners.

OSTEOPATHS
Dr. Lyon, 615, Metropole, Violet Bay and all. 710 Am. Bk. Bldg., 24 & spring. 66140.

PACKERS' & CANNERS' SUP.
L. A. Can Co., Capitol 6389. 201 Boat. Pats. Blvd. Mfrs. sanders and misc. cans.

PAINTS, OILS, VARN'S—MFRS.
Oakley Paint Mfg. Co., 727 Anaheim st., near N. Main. Phone Capitol 6389.

PAINTING & PAPERHANGING
Painting, paperhanging, tinting and decorating. Phone 82878. Reasonable.
Sherwin-Williams paints, varnishes, wallpaper. Phone 821-311. Main 4448.
Let Stillwell do your painting, papering, tinting, paint shifting. Ver. 5487.
Painting, paperhanging, interior, exterior, all branches. If we can't save you money we can't do it. Beacon 8165.
Painting, decorating; old homes our specialty; refinishing floors. Estimates free. Ft. 61551.
Painting, tinting, paperhanging. First-class work, low price; 1st and Essex. 76074.
Painting, paperhanging, decorating. Reasonable. Call Mr. Fuller. Beacon 0837.
Perry R. Griffin & Son, the house painters, 1420 S. Pedro st. 822-681.

PAPER BOXES & CANS, MFRS.
Paraffine Co., Pridham Division, 902 N. Main. 82442.
Reichhow, Jones & Sutton Co., 2221 S. San Pedro st. 280171.
Standard Paper Box Co., mfrs. folding paper boxes, cartons, etc. 2883 Moreno ave. Ft. Humboldt 2005.

PATENT ATTORNEYS
Lyon & Lyon, attorneys at law, patents, use me. 10 years' experience. N. W. Cranmill Bldg. Main 4448.
Markwell & Miller, 1st floor Stock Exchange Bldg. 825-087. Main 9123.
Lyon & Lyon, 712-16 San Fernando Bldg. Phone 820-019.
Marshall & Melhorn, 521 California Bank Bldg. 629 S. Spring.

PATTERNS AND MODEL MAKERS
Practical pattern shop, L. N. Main and Ord. 821-311. Main 4448. Ground floor.

PAPER DEALERS—WHSLE., RET.
Blake, Moffit & Towne, 342 S. Los Angeles st. Main 8260.
California Cloth Co., Receivers' Paper Plant. H. G. Cooper, manager. 2417 McKinnon ave. Ph. 23222.
Hardwood Paper Co., 212-220 S. Los Angeles st. 872211.

PAPER MANUFACTURERS
Rolfe-Clark Co., 71-73 Pacific Finance Bldg. Metropolitan 4700. Book papers, light weight opaque catalogue and printing papers.

PAVEMENTS
National Pavement Corporation of California, 1130-34 Crocker Bldg. 870975.

PHOTOGRAPHERS
Barnsdall, Fred, Inc., 636 S. Broadway. 872425. Studios in all principal cities of California.
Merrill & Howlett, 3227 W. 6th st. Drexel 6119. Children a specialty.

PHYSICIANS AND SURGEONS
Skin and feature specialist, 1111 S. Alvarado. Take L. W. car. Phone 60455.

PIANOS PHONOGRAPHS, RECDS
Starr Piano Co., 630 S. Hill st. 62860.

PIPE—SMOKERS' GOODS
Ball's Big Pipe Store, 110 W. Spring. Main 4448. Repairing, bowls soldered. Ball's John's Pipe Shop, 324 S. Spring. Pipes & cigars. Repairing.

PLASTER REPAIRING
Nielsen, Thos., 944 S. Hill st. Ft. 61298.

PLANS READY TO BUILD FROM
Wall paper house. Main 4448.

PLANS READY TO BUILD FROM
Modern Home Service Bureau, 404-7 Fay Bldg. 826 W. Third st. 84898.

PLUMBING—SUPPLIES, REPAIRS
Swinnerton & Stiles, 109 S. Broadway. 877616. Plumbing, heating, repairing. First-class sterilizing work, repairing.

POINT SUPPLIES
Pacific Coast Point Manufacturing Assn., 1516 Industrial. Main 2935; 826878.

PRINTERS
Times-Mirror Printing and Binding House. 115 E. Broadway. 870401.

PRODUCE & GROC. SPECIALTIES
Simon Levi Company, Eighth and Market. "Nucoa." Original Nut Margarine. 878211.

PUBLICATIONS
International Banking and Commerce, 736 Citizens' National Bank Bldg. Metropolitan 8566. 870-404.
Foreign trade publication.

RADIO EQUIPMENT
The Radio Supply Company, Inc., 340 S. Spring st. Phone 821-926. Free public lectures.

REAL ESTATE
Black J. R., 6474 Santa Monica Blvd. Hollywood 1000. Res. 1585 Bonnie Brae. Drexel 1506.
Wilde, Ben, Established 1895. Brown Bldg. 825416. Sales and exchange.

REAL ESTATE—BUSINESS PROP.
Mines, W. H. & Co., 1031 Stock Exchange Bldg. Phone 872-844. Leading insurance, mortgage and appraisals. Business property specialties.
Myers-Gerber Co., 631 S. Spring st., 10th floor Metropolitan 2815. 825-756. Business properties only. Rials, Inman, Rogers.

REAL ESTATE—INVEST. PROP.
Metcalf & Ryan, Pac. Finance Bldg. Phone 870711.
Parker, Roy C. Co., Realtors, 454 Pacific Electric Bldg. Phone Main 0212.

REAL ESTATE—INDUST. PROP.
Woodward, Lothrop & Jr., 217 Pac. Finance Bldg. Phone 61000.

REAL ESTATE AND INSURANCE
Hall, B. W., Real Estate and Notary Public, 2718 W. 54th st. Vermont 7051. Sales, Investment Co., 2610 Sunset Blvd. 856307.

REAL ESTATE—GENERAL
Ward, W. A. & Co., 629 S. Spring st. 875884.
Morris & Salmon, 215 Low State Bldg. Ft. 60-61 or 826-63. Real Estate, Rentals, Loans and Insurance.
Pacific Coast Co., 819-816 Pac. Finance Bldg. Sidney 7762.

REAL ESTATE, INCOME AND RES.
C. M. Conant Co., 2407 W. 6th st. Phone 826-0147. Main 4448.

REAL ESTATE, SUBURBAN
Newport, F. P. & Co., Central Bldg. Phone 875003. Suburban and Harbor properties a specialty.

REAL ESTATE—RESID'CE PROP.
Maywood Co., 410 W. 6th. Mod. 6-room bungalow, large lot, $3650. 870014.

RL. ESTATE—WHLS. & MFG. PROP.
J. W. Lewis Co., 518 Security Bldg. Metropolitan 6168. Branch office, 222 So. San Pedro st. 822-681.

REDUCING TREATMENTS
Spring, rm. 2102. Annex Broadway Bldg., 3d

REFRIGERATORS
Modern Refrigerator Works, modern refrigerators, 416 E. 9th st. Metropolitan 2454.

REFINERS OF PETROLEUM
Producers, refiners and marketers of a complete line of petroleum products. Standard Oil Co., 933 Van Nuys Bldg. 872661.

RESTAURANTS AND CAFES
Tally's Village Inn, 1271½ W. 42d. Specialty chicken dinners. Entertainers, dancing.

RIDING ACADEMIES
Griffith Park Riding Academy, Alfred Meyer, Prop. 8208 Riverside Dr. 3972208.

ROOFING CONTRACTORS
Adler Roof Co., 1013 N. Los Angeles st. 874077. Ready laid, repaired and guar'd. Guaranteed 5 years. Vermont 81208.
D. C. Gray, roofs repaired and treated. Guaranteed 5 years. Vermont 81208.

RUBBER GOODS MANUFRS
West American Rubber Co., 400 N. Ave. 18. Ph. Capitol 6150.

SANATORIUMS
Baldy View Sanatorium, cool, quiet, restful; big place for invalids, mental and nervous cases; 1 hour to Los Angeles. 1400.
Miramonte, 922 Rose ave. nr. Hawthorne Blvd. Ph. 2487 Pasadena. Nervous invalids and convalescents.
Scientifically trained nurses take nervous cases in own home. Main 4448. Phone 872728.

SASH AND DOORS
Western Sash and Door Co., 1601 E. 25th st. Phone 62-3-4. Main 2833.

SCHOOLS
Sawyer School of Secretaries and Sawyer University of Commerce, Inc., 905 S. Figueroa. Metropolitan 6000.
U.S.C. campaign headquarters, 817 W. 6th st. 870075; 826078.
University of Southern California Law School, 402 Taft Bldg. 872227.

SCHOOLS—CORRESPONDENCE
International Correspondence Schools teaches individual you want to know the way you should know it. Mr. Newlin, district supt., Suite 410, 714 So. Hill st. Ph. 617084.

SEEDS, PLANTS, BULBS, ETC.
Morris & Moore Seed Co., 439 S. Main st. 28330. Phone 24-3-4.

SHEET METAL WORKS
East Pico Street Metal Works, 715 E. Pico. 827965.
Winter, Louis & Co., 716 W. Jefferson st. Humboldt 2091. General Sheet Metal work.

SHOE FINISH MANUFACTURERS
Universal Shoe Polish, A. Y. Shotwell Co., 1200 S. Molino. Beacon 6000.

SODA FOUNTAIN MANUFRS
Weber Showcase & Fixture Co., 320 S. L. A. Main 9154. Largest in West.

SPEEDOMETER REPAIRING
Stewart-Warner parts and repairing. Packard Service, Mount & McKinney, 1432 South Main. Phone 26464.

SPRINKLERS—LAWN, ETC., SPC.
Thompson Mfg. Co., 2603 E. Ninth st., Belvy.

STATIONERS—RETAIL
Kinne Co., 2072 Pasadena ave. Capitol 4355. Office and school supplies.

**STEAMSHI

KEEP THIS LIST

WALL PAPER
California Wall Paper Co.
Chicago Wall Paper Store
New York Wall Paper Co.
Pioneer Wall Paper Co.
Wall Paper Co.
WELL CASINGS
WIG AND TOUPEE MAKERS
WINDOW FRAMES
WIRELESS—RADIO SETS
GLENDALE
GARAGES
LUMBER AND ROOFING
SANATORIUMS
REAL ESTATE—EXCH.
ALHAMBRA
REAL ESTATE—GENERAL
PASADENA
BUILDERS AND DESIGNERS
CHIROPRACTIC COLLEGES
REAL ESTATE—GENERAL
SANTA MONICA
REAL ESTATE—GENERAL
SAWTELLE
REAL ESTATE—GENERAL

ORMATION COUPON

Times Information Department (Los Angeles) will furnish names and addresses of reliable firms in any line of business you are seeking that are not mentioned in this page.
Please send names of reliable firms in the following lines of business.
Name .....
Address .....

Commercial
N DRAFTING
PAY JOB in this interesting work! There are full of Help Wanted Ads for Learn quickly and easily under the most established school in Los Angeles. Attend school or evening classes. Classes in Survey always welcome. Classes in Surveying, other building trades. Call or write
ONAL ENGINEERING COLLEGE
811 South Figueroa Street
USINESS COLLEGE
Fremont Pl. at Forty-
Eighth
Union Bank Bldg.
PRIVATE SECRETARIAL
mobile School
Wednesday and Friday evening, 7:30-9:30
Boarding and Day School
ilitary Academy
Military Academy
In Los Angeles, adjoining Wilshire Country Club
SWIMMING POOL—DANCING
Hot Luncheon at Noon
Wilcox Avenue, 6270
R SUMMER CAMP
Delightfully located on the Ocean Front at Santa Monica Beach. Instruction, Sports, Bathing, Boating, Tennis, Horseback Riding, Dancing, Etc.
MILITARY ACADEMY
Primary, Grammar, Academic grades. Day Pupils admitted any time. Military, Athletics, Horsemanship, Open Air Classrooms, Open Study Halls, Outdoor Gymnasium. Phone Garfield 9264
Stock-Raising

Theaters—Amusements—Entertainments

NTAGES— New Show Starts Today
AMERICA'S FINEST
ANTAGES
SEVENTH at HILL St.
CHILDREN (ANY TIME) 15c
ALEXANDER'S RAGTIME CABARET
FROM DIXIELAND TO BROADWAY
ARTHUR ALEXANDER'S REVUE OF 1922 AND 1923
TEN PEPPY PERFORMERS FROM BROADWAY
—PHIL—
ROY & ARTHUR
—ROY—
A Smashing Comedy
Appropriately Titled
"IN CHINA"
FOLEY & LETURE
Nutology
Jones & Sylvester
"Strawberries"
WINTON BROS.
"On Time"
A Drama of Naked Souls!
AS THE WORLD GONE MAD?
An Intensive Study of Ultra-Society!
—THE CAST—
ROBERT EDESON
CHAS. RICHMAN
MARY ALDEN
ELINOR FAIR
REDDA HOPPER
VINC. COLEMAN
LYDA LOLA

ST COAST THEATERS, INC., ATTRACTIONS—
OEW'S STATE
BROADWAY AND SEVENTH
One Week Only
RILBY
WITH ANDREE LAFAYETTE
A First National Picture
Directed by James Young
HAROLD STANTON
Tenor
JUDITH LINDSAY
DANCERS
Special Added Comedy Feature
HAL ROACH PRESENTS THE LATEST
OUR GANG COMEDY
"GIANTS vs. YANKS"
2 REELS OF BIG LAUGHS FROM LITTLE KIDS—A PATHE COMEDY
BEGINNING NEXT SATURDAY
Joseph M. Schenck presents
Constance Talmadge
in "Dulcy"
Say Dumb-bell—Say Dulcy
BEST MUSIC IN TOWN!
WILLIAMS AND CONCERT ORCHESTRA OF 50
HAMBRA
3rd SMASHING WEEK
RINTINTIN in
WHERE THE NORTH BEGINS
Greatest Dog Actor the World Has Ever Known
BURBANK BABY DOLLS
in "Love Pirates"
With Lee Bud Harrison and Others
Beauty Chorus on Runway
RBANK MAIN AT 6TH
ORNIA AND MILLER THEATERS—
alifornia Theatre Main at 8th
It Held
THOUSANDS
Spellbound Yesterday
Arrange to Come Early
To See This
Epic Drama of Lawless Alaska
The new Spoilers
Rex Beach's
great drama of love and courage.
A JESSE D. HAMPTON PRODUCTION.
SHOWS START AT
11 a.m., 2:00, 4:00, 5:45, 7:15, 9:15 p.m.
HEAR
'S 50-PIECE ORCHESTRA
"IN A CLASS BY ITSELF"
iller's THEATRE Main at 9th
13th and Final Week
HAROLD LLOYD
IN HIS 7-REEL COMEDY CYCLONE
Safety Last
Shows 11, 12:30, 2, 3:30, 5, 6:30, 8, 9:30.
'S BDWY. THEATER—833 S. Broadway
COOPER, KENNETH HARLAN, ZASU PITTS
AND JOSEPH DOWLING, IN
E GIRL WHO CAME BACK"
LARRY SEMON IN "THE BELLHOP"
INGTON PARK— BASEBALL
PORTLAND vs. LOS ANGELES
TODAY. Game Called at 2:30

FLASHES

MARJORIE TRIUMPHS

"GOLDFISH" IS BRILLIANT COMEDY

By Grace Kingsley

Marjorie Rambeau has come home!

That's how we felt last night when we saw her down at the Majestic in her delightful new play, "The Goldfish." That's how everybody in the applauding audience acted, too. It's a much bigger, more important Broadway than when Miss Rambeau quitted it seven years ago to shine as one of the big stars on the other Broadway, but she hasn't forgotten us, and we haven't forgotten her. Maybe all this isn't at all a critic's proper talk and attitude, but it just happened that way, so why not admit there was a quite unprofessional catch in my throat at the way in which we welcomed Marjorie, and Marjorie welcomed us?

Though she admitted, down behind the scenes before the curtain rose, "that she was still very shaky in the knees" from her recent illness—you see she arose from a sick-bed to come to dress rehearsal yesterday afternoon—she said she was delighted to be in comedy, as she had been "playing so many woe-begone heroines that she had begun to feel as though she were her own grandmother."

She will probably be a new Marjorie Rambeau to many of you. She gave a brilliant performance of a brilliant role in her first comedy since "Sadie Love." It was as though she had been saving all the bubbling humor, all the fresh spontaneity, all the drollery of her richly humorous soul and mentality, through all those drab roles, to spend them on Jennie. Probably in those early years she could not have brought so delightful an art to comedy as she brings now. Anyhow, seeing her in "The Goldfish," you feel as though you never wanted to see her in anything melancholy again. That is, until the last act, when you find she hasn't at all lost her ability to make you cry. But don't worry. It all comes out all right.

"The Goldfish" is an adaptation by Gladys Unger of the French farce by Armont and Gerbidon. It concerns a merry souled young lady, told by a teacher of deportment that she was destined to dance on men's hearts and to rise to any social height she chose, who goes ahead and proves it. In the original, the young lady, I believe, did not bother about marrying the men, but Jennie does, otherwise she wouldn't be allowed on Anglo-Saxon stages. But divorce relieves her of two husbands, death of another, and she is about to marry a count, but decides to take back her old beloved, song-plugging Jimmie.

Brightly satirical lines, witty phrases, ironical situation, make the first two acts scintillate. Why, in one spot, where all the husbands of the lady find themselves congregated in her drawing room, with one of them reproving her, she exclaims: "My house shall always be open to all my husbands!" And in another spot, when an ex-husband is consoling her in her troubles, she exclaims "Now that you aren't in love with me, you can be a real friend!"

It is in Jennie's careful education, under the tutorship of the "master of deportment," that much of the humor of the play lies. She is an ex-sales girl in a cheap department store in the east side of New York, just wed, when the play opens, and has a rich and slangy dialect. But her efforts to learn correct language and "manners," accompanied by comic lapses, keep the audience in an uproar. Even her dogs change with her rising station. She owns a mongrel at first, but at the last rises to the luxury of a Russian wolf-hound. Her husband interrupts one of her lessons in politeness, in which she is being taken to an imaginary opera. "Now," she reproaches him, "I can get to the opera all right, but I can't get back home!"

Oh, and "the goldfish?" Well, Jenny and Jimmie have decided before the play opens to hand each other a member of that cold and finny tribe whenever one or the other wants to quit the marriage bond. Poor Jenny declares her husband has "a temper like a policeman in charge of a parade."

Miss Rambeau's supporting company is highly competent for the most part, including Robert Adams, Marie Baker, Lawrence Grant, and Roland Bottomly, Auda Duc, John Steppling, Geraldine Blair, Richard Tucker, Willard Jensen.

"TRILBY" IS TRIUMPH AND PICTURE PERFECT

"Trilby," down at Loew's, as a picture, is in spots as hypnotizing as Svengali himself!

James Woung directed, and has succeeded in a brilliantly skillful transfer of a story to the screen which is more difficult of transfer than most stories, perhaps, inasmuch as so much of its charm lay in its atmosphere, its minor sentimental appeals, as well as in its delicately balanced delineations of characters and types. His transfer is not merely photographic, either. There is the delicate spirit of Du Maurier's story always present—something which cannot be said for the stage versions, necessarily episodic. The story is followed implicitly.

And "Trilby" is picture perfect. I can imagine the fastidious Du Maurier himself, with all his artistic gifts, applauding. Some of the groupings are like paintings, some like etchings, all reflect when they do not perfectly embody, the original illustrations of the book.

There is artistic satisfaction enough for anybody just in the production. But add to this a story clean-cut and high-lighted with romance, and we have a picture which is in many ways one of the great ones of the year. The limits of its greatness are only the limits of the original story, which was richly atmospheric, delicately yet poignantly appealing, rather than deep.

Hypnotism isn't the mystery it used to be to us. It has been analyzed, psycho-analyzed, pigeonholed, and exactly placed, until it isn't much more mysterious to us any more than two and two. However, Arthur Edmund Carewe makes you believe it! His impersonation, subtle, terrific, yet unstagey, will remain one of the greatest characterizations of the films. Even his make-up seems only a part of himself.

In Andree Lafayette the screen has undoubtedly a big find. It was, I must admit, refreshing also to see a new personality in the old role. It gave a zest to a part too familiar for us to believe any of the actresses we know in it. They would all just have seemed to us Betty Brown or Totty Two-Shoes playing Trilby. And Miss Lafayette is the perfect Trilby to look at! In her joyous, spontaneous scenes, she is wholly Du Maurier's heroine come to life, even though in the scenes of deeper emotions her lack of experience finds her somewhat short of convincingness. At any rate, after seeing her, you will never care to see another play the part. And her Trilbies" are perfect.

I was terribly disappointed in Creighton Hale's Little Billee. He looked the part so perfectly that it was all the more nerve-racking to see him stagey, never seeming to give anybody anything in any scene.

Frances McDonald made a singularly striking characterization out of the minor role of Gecko. Philo McCullough as Taffy and Wilfred Lucas as the Laird played so well you forgot their luxuriant and phoney looking whiskers. Rose Dione was wonderfully clever in a bit, and the other players were all pleasing.

NEW COMEDY AT MASON

Margaret Anglin appears at the Mason Operahouse tonight in a new comedy from the pen of Orrick Johns, "The Charming Conscience," said to be a delightfully witty offering. The central character, Jacqueline Fellows, played by Miss Anglin, is revealed as a modern lady with a ward, a divorced husband who is her admirer and who participates with numerous others in expressing his admiration, and a good-natured and optimistic outlook on modern life.

NEW "SPOILERS" IS FINE PRODUCTION

BY KENNETH TAYLOR

Primitive man has long been a source of much drama to our playwrights and authors. Stripped of nearly all civilization the human beast remains hardly more than a beast. The primal instincts are the only ones he is apt to heed, the desire for personal gain, the selfish craze for revenge prompting each act.

Two widely different examples of what man will choose to do when there is no law to tell him what he must do, are showing on local screens this week. One is the new production of "The Spoilers" and the other Zane Grey's "To the Last Man."

One is a story of the romance of the gold rush to Alaska, before the law-abiding citizen had the protection of law and order, and was merely at the mercy of the mob; the other a drama of a feud that wiped out two whole clans that happiness might come to a son of one and a daughter of the other.

The great question in regard to the new production of "The Spoilers," now at the California, perhaps, is "How does the fight compare with the original production?" For dusing these last ten years the battle between Bill Farnum and Tom Santschi in the early production of this Rex Beach story has stood as a standard of comparison for all other fights of every kind and variety. But the standard must fall; a greater, a more horrible, a more thrilling struggle has been filmed, with Milton Sills in Farnum's original role, and Noah Beery in the part Santschi appeared in.

It is hardly fair to judge a production by one episode, but that is what is likely to be done. "The Spoilers," as a whole, though, is still a great story; modern methods of doing things, the advances in technical treatment, have made the new version a different picture.

At first glance the cast looks like a chapter out of the Blue Book of the screen. With Anna Q. Nilsson as Cherry Malotte, the part Kathleen Williams originally played, and Barbara Bedford as Helen Chester, a quartet fine enough to attract attention to any kind of a picture, has been assembled. In addition, Robert Edeson, Wallace MacDonald, Mitchell Lewis, Robert McKim, John Elliot, Kate Price and Sam De Grasse have prominent parts, with Ford Sterling and Louise Fazenda carrying two comedy roles, and a number of other well-known players in supporting parts. The producers not only selected a fine cast for a fine story; they selected artists who were type perfect for their various roles.

Much of the credit for a successful picture belongs to Lambert Hillyer, director, who has had enough experience with outdoor stories of this kind to know what he is doing. He has turned out a picture that those who know and like Rex Beach and his books will be glad they saw.

"TO LAST MAN" DRAMA OF PRIMAL DESIRES

Beautiful photography and blood that lies a foot deep over most of the wild Tonto Basin of Arizona are two features of "To the Last Man," which is the current attraction at the Metropolitan Theater.

The folly of two families that swear extinction of the other and just about accomplish it and the horror of it all, make the routine love affair of Jean Isbell, son of one of the enemies, and Ellen Jorth, daughter of the other, decidedly welcome. Without that feud, the story would be ordinary wish-washy romance. Without the sugar it would be unpleasant.

Zane Grey, the author, has expressed himself as satisfied with the way his brain child has reached the screen, so it must follow the story pretty well. And it is a fairly interesting, entertaining and possible production. The real high-lights, however, are found in the cast and in the novelty of a new set of scenic background. Southern California, famed as being able to produce a reproduction of any locale in the world, is being worked to death. Arizona, with its great valleys and rugged mountains lends a bright note of freshness to the screen.

Richard Dix is ideally cast as Jean Isbell, the fighting young half-breed son of one of the warring faction. Lois Wilson, while pretty and easy to look upon, seems just a little off-color as the girl. Noah Beery lends one of his usual fine characterizations to the part of Colter, arch villain. Robert Edeson, Frank Campeau, and Guy Oliver also appear to very good advantage.

Sam Ash, singing two selections, and a very acceptable popular orchestra in the prologue, are also features of the bill. Henry Murtagh palys "Hollywood" as an organ solo, and the orchestra, under Heller's direction, gives a fine rendition of "Ave Maria."

Father Love Novel Theme at Symphony

A story of heart interest is told in "The Woman He Loved," which is showing at the Symphony. It is a story of father love, and in this one departure from the ordinary theme, is unusual.

William Mong takes the part of the Jewish father, who must sell shoe-strings and ties on crowded city corners to support his wife and child. This part is about as well taken as any in the play, although even his part shows poor directing occasionally. However, one really feels a sympathy for the old man and his passion for happiness and love, which he almost never finds.

The part of the wife is portrayed by Marcia Manon, and that of the grown son by Edward Southerland. Others in the play are Fred Malestesta, Charles French and Mary Wynn. Almost none of the characters are primarily lovable, on the contrary they are people who have very great troubles but not very great charms.

The story is interesting, notwithstanding the fact that the plot consists of a number of unrelated events in many instances, rather than showing a web of circumstance and an outcome which is a logical development.

The news reel is extraordinarily good this week, and there is a Ham Hamilton comedy of merit.

MacDowell Is Featured at Bowl Concert

Many people from Iowa attended the Bowl concert Saturday night, when the Iowa State Society celebrated a reunion. Members of the MacDowell Clubs of Los Angeles and Glendale also turned out in full force, for at the request of the local organization of this name Gertrude Cleophas, pianist, was soloist. She played the MacDowell "Concerto in D Minor." Miss Cleophas is a member of the Iowa State Society and of both MacDowell clubs.

The outstanding event of the evening was the playing of Smetana's Symphonic Poem, "On the River Moldau." Emil Oberhoffer, conductor, put real love into his conducting of this interesting Bohemian number. It is program music of the most entertaining order, and the picture which it paints is one that glows with the life of the Bohemian peasants as they work and dance on the banks of the river. One hears the rhythmic plashing of the waters and the hunting song that is an inner expression of the emotion of these people.

The Goldmark "Scherzo, Op. 34," won for itself a repeat, but instead Mr. Oberhoffer announced that he would play an Indian Dance, and this, too, inerited great applause. The Wagner "Overture to the Flying Dutchman" opened the program, and was chiefly interesting because of the accelerated tempo in which it was played.

The evening closed with a stirring rendition of Tschaikowsky's popular Overture Solenelle, "1812."

Theaters—Amusements—Entertainments

MASON OPERA HOUSE— FAREWELL WEEK MATS. WED. & SAT.
MARGARET ANGLIN
In a Joyous Comedy
"THE CHARMING CONSCIENCE" By ORRICK JOHNS
NIGHTS, 50c TO $2.50; WED. AND SAT. MAT., 50c TO $2.00.
STARTING NEXT MON.
Matinees Wednesday and Saturday
Direct from 5 Months' Run in Chicago.
Evgs. and Sat. Mat., 50c to $2.50; Mat. Wed., 50c to $2.00.
AMERICA'S FOREMOST ROMANTIC STAGE-SCREEN STAR
EUGENE O'BRIEN
IN PERSON
IN A NEW AMERICAN PLAY IN 3 ACTS
"STEVE"

MOROSCO THEATER
3rd Week Matinee Sunday, Thursday, Saturday
Repeating Sensational N. Y. Success Here
"THE BROKEN WING"
BY PAUL DICKEY AND CHAR. GODDARD
Surprises! Laughs! Thrills! Romance!
"THE GOLD DIGGERS" NEXT.
Best Seats—Matinees, 50c; Nights, $1.

HILLSTREET THEATER— JUNIOR ORPHEUM CIRCUIT
Eighth & Hill. Phone Pico 8640
12:45 Noon—Continuous—11:30 P.M. Vaudeville and Photoplays
PEARL REGAY With LESTER SHEEHAN & CO.
"A Friend in Need"
Mann Holiner & Nicholas Joy
MURRAY & GERRISH
ROSHIER & MUFFS
Del Chain & Lou Archer
ARMAND & PEREZ
Exclusive Photoplay Showing Katherine MacDonald in "THE WOMAN'S SIDE"
Mats. Ex. Sat. & Sun., 25c, 40c. Nights and Sat. Mat., 40c, 55c. Sat. Night & Sun., 55c. Children, Any Seat, 15c

ORPHEUM
Orpheum Circuit Vaudeville
MATINEE DAILY, 15c-50c
Evenings, 15c to $1.50
Ex. Sat., Sun. and Holidays
Phone 871-314
Next Week FRANCES WHITE
NOW PLAYING
SOPHIE TUCKER
V. LOPEZ RED CAP Orchestra
TEN EYCK & WEILY
HARRY BREEN
LEMAIRE & PHILLIPS
CORINNE TILTON
And Other Big Orpheum Acts

PILGRIMAGE THEATER
Highland & Cahuenga Aves., Hollywood
At 8 P.M.
LIFE OF THE CHRIST
America's Passion Play
Seats on Sale Barker Bros' 716 S. Bdwy. Tel Met.1849
Kress Drug Co., 6401 Hollywood Blvd. Tel. Holly 9184
Company of 150
6th WEEK OPENS TONIGHT SEATS ARE READY
Prices—$1, $1.50 and $2.00

Theaters—Amusements—Entertainments

SYMPHONY— Broadway at 6th
SYMPHONY
"ALWAYS A GOOD COMEDY" BROADWAY AT 6TH
THE BIGGEST HEART INTEREST COMEDY-DRAMA of the YEAR!
"THE WOMAN HE LOVED"
With a cast headed by—
Marcia Manon
Edw. Sutherland
Wm. V. Mong
LLOYD "HAM" HAMILTON
IN HIS LATEST AND FUNNIEST 2 REEL COMEDY
"F.O.B." (cars)

HIPPODROME Vaudeville Main St. at 4th
"THE GREATER DUTY" With G. M. ANDERSON, CAROL HALLOWAY, FRANK CAMPEAU, MELBOURNE McDOWELL
"TEDDY" THE WRESTLING BEAR
Continuous Daily 1 to 11. Sunday, 12 to 11 P.M.

CINDERELLA ROOF — Sixth at Olive
MLLE. ANDREE LAFAYETTE, Star of TRILBY, will personally present prizes to the PRETTIEST DANCING FEET, TUES. NIGHT.

MAJESTIC THEATER— Ninth and Broadway
Mats. Wed. and Sat.
Thomas Wilkes Presents
MARJORIE RAMBEAU in "The Goldfish"

EGAN THEATER Figueroa at Pico
POP. MAT. WEDNESDAY
"THE TALK OF THE TOWN"
Best Seats $1.00
"GETTING GERTIE'S GARTER"
The Farce That Kept All New York Roaring With Laughter for One Year.

Theaters—Amusements—Entertainments

GRAUMAN'S Theatrical Enterprises WHERE ALL HUMANITY MEETS
COOL AS A MOUNTAIN TOP - THE ICE PLANT DOES IT!
HOME OF PARAMOUNT PICTURES
GRAUMAN'S METROPOLITAN
NOW PLAYING
"You know the world famous novel— ZANE GREY'S graphic story of a bitter feud— "TO THE LAST MAN" with a perfect cast.
RICHARD DIX
LOIS WILSON
NOAH BEERY, FRANK CAMPEAU, ROBT EDESON
"This is the tale of a feud in which two families and their sympathizers fought literally 'to the last man.'" (Signed) ZANE GREY.
Personally supervised by Mr. Grey himself. Filmed in the wild Tonto Basin of Arizona.
WILD & WOOLY SYNCOPATORS
Col. House and his COLORADO COWBOY ORCHESTRA
HELLER, conducting Grauman's Orchestra
Success! "Sam Ash, melodious tenor, well-heard to splendid effectiveness." —L. A. Examiner.
SAM ASH
New York's Favorite Tenor
2nd WEEK.
HUNTAGH playing "HOLLYWOOD"

GRAUMAN'S RIALTO
LAST TIMES TODAY!
MRS. WALLACE REID
in "HUMAN WRECKAGE"
It Could Run Forever!
TOMORROW at 11 a.m.
Gala Public Opening
Jesse L. Lasky presents
"HOLLYWOOD"
A Paramount Picture
50 STARS
You know them all—
A James Cruze Production
Cecil B. DeMille, Thomas Meighan, Pola Negri, Sennett Girls, Wm. S. Hart, Leatrice Joy, William De Mille, Baby Peggy, Nita Naldi, J. Warren Kerrigan, Lois Wilson, Bull Montana
And 40 others, including 3 whose names we may not mention.

GRAUMAN'S HOLLYWOOD EGYPTIAN THEATRE
HOLLYWOOD BLVD. AND McCADDEN PLACE
JESSE L. LASKY'S THE COVERED WAGON
Never Again will you see
JAMES CRUZE'S PARAMOUNT PICTURE
with the inspired setting it receives here and with
SID GRAUMAN'S great Pageant of the Plains (on the stage)
"PIONEER DAYS"
Chiefs and 65 Real 49ers.

GRAUMAN'S MILLION DOLLAR THEATER
BROADWAY AT THIRD
Beautiful Firebrand of the Screen—
PRISCILLA DEAN
with Matt Moore, Wallace Beery
in her latest and the greatest picture she ever made
DRIFTING
No Advance in Prices
You'll scream at H. C. Witwer's "Fighting Blood" with George O'Hara

THE WAYFARER
AMERICA'S PASSION PAGEANT
The COLISEUM
SEPT. 8th to 15th
WORLD'S LARGEST STAGE
7 CARS SCENERY
CAST OF 7000
4000 SINGERS
SEATS NOW $2, $1.50, $1
Best Seats, $3
NO TAX
PHILHARMONIC AUDITORIUM BOX OFFICE

CLUNE'S BROADWAY
538 South Broadway
Summer Prices
Added Features:
HAROLD LLOYD COMEDY
INTERNATIONAL NEWS—

First Showing on Broadway.
Jack London's
Original Out-door Story
CALL OF THE WILD
With "BUCK" the Dog and a Great Cast.

CLASSIFIED RATES

(Effective April 15, 1923.)

Minimum space 2 lines; estimate six average words to each full line. The general rates for Classified Advertising in the LOS ANGELES TIMES are 10c a line for each insertion in the daily TIMES and 80c a line for each insertion in the SUNDAY TIMES.

10c daily, 20c Sunday, for 2 to 6 consecutive times.

15c daily, 25c Sunday, 30 consecutive times.

Minimum charge, 40c daily, 50c Sunday. For all classifications except those listed below: "Personals," "Lost, Found, Strayed," "Special Notices," "Business Opportunities," "Money to Loan," "Money Wanted," "Automobiles for Sale," "Automobiles for Exchange," "Automobile Repairing," "Automobile Storage," "Boats, Yachts and Supplies," "Aeroplanes," "Dogs, Birds, Pets," "Poultry and Supplies," "Farm Implements and Machinery," "Farm Products," "Seeds, Nursery Stock," "Building Materials," "Wanted—Miscellaneous," "Rooms and Board," "Rooms Without Board," "Houses," "Flats," "Apartments," "Furnished Houses and Apartments," "Unfurnished Houses and Apartments," "Business Property for Rent," "Offices and Desk Room," "Stores and Business Buildings," "Wanted—Real Estate," "Real Estate for Sale," "Lots," "Acreage," "Suburban Homes," "Resort Property," "Business Chances," "Machinery and Tools," "Miscellaneous for Sale," "Wanted—To Buy," "Employment Agencies, Matrimonial," "Help Wanted—Male," "Help Wanted—Female," "Salesmen and Agents Wanted," "Situations Wanted—Male," "Situations Wanted—Female," "Professional Cards," "Personal," "Financial," "Medical," "Dentistry," "Optometry," "Osteopathy," "Chiropractic," "Beauty Culture," "Baths and Massage," "Lessons and Instruction," "Dancing," "Schools and Colleges," "Lodges and Societies," "Religious Notices," "Miscellaneous," "Entertainments," "Excursions," "Resorts," "Travel," "Hotels," "Restaurants," "Cafeterias," "Tours," "Automobile Transportation," "Railroads," "Steamships," "Wearing Apparel," "Furniture," "Pianos and Musical Instruments," "Phonographs and Records," "Rugs and Linoleum," "Stoves and Ranges," "Refrigerators," "Typewriters and Supplies," "Cameras and Supplies," "Miscellaneous," "Wanted—Miscellaneous," "Rooms and Board," "Rooms Without Board," "Houses," "Flats," "Apartments," "Furnished Houses and Apartments," "Unfurnished Houses and Apartments," "Business Property for Rent," "Offices and Desk Room," "Stores and Business Buildings," "Wanted—Real Estate," "Real Estate for Sale," "Lots," "Acreage," "Suburban Homes," "Resort Property," "Business Chances," "Machinery and Tools," "Miscellaneous for Sale," "Wanted—To Buy," "Employment Agencies, Matrimonial," "Help Wanted—Male," "Help Wanted—Female," "Salesmen and Agents Wanted," "Situations Wanted—Male," "Situations Wanted—Female," "Professional Cards," "Personal," "Financial," "Medical," "Dentistry," "Optometry," "Osteopathy," "Chiropractic," "Beauty Culture," "Baths and Massage," "Lessons and Instruction," "Dancing," "Schools and Colleges," "Lodges and Societies," "Religious Notices," "Miscellaneous," "Entertainments," "Excursions," "Resorts," "Travel," "Hotels," "Restaurants," "Cafeterias," "Tours," "Automobile Transportation," "Railroads," "Steamships," "Wearing Apparel," "Furniture," "Pianos and Musical Instruments," "Phonographs and Records," "Rugs and Linoleum," "Stoves and Ranges," "Refrigerators," "Typewriters and Supplies," "Cameras and Supplies," "Miscellaneous."

Employment Agencies, Matrimonial—Picture advertising, etc., under head or situation wanted, 20c a line daily, 40c a line Sunday; 20c daily and 40c Sunday for 2 to 5 consecutive times; 20c daily and 50c Sunday for 6 to 29 consecutive times; 25c daily and 60c Sunday for 30 consecutive times. Minimum charge, 50c daily, 75c Sunday.

Health Notices, "Cards of Thanks," 80c a line.

Employment Agencies, Matrimonial—Picture advertising, etc., under help or situation wanted, 20c a line daily, 40c a line Sunday; 20c daily and 40c Sunday for 2 to 5 consecutive times; 25

WANTED—HELP—Male

Professions and Vocations

WANTED STENOGRAPHER
Experienced; settlement work. Must be thoroughly efficient; work with the construction of a building. Salary, $150. References, address X, box 9, TIMES OFFICE.

SCENARIO WRITERS
Also man and woman for comedy; big salary. Apply 521 GROSSE BLDG.

SCENARIO WRITERS
Also man and woman for comedy; big salary. Apply MRS. E. A. DU-RAIN, 41 Vicente Terrace Street, Santa Monica.

WANTED—Experienced floor woman. Apply STILLWELL CAFETERIA, 5th and Main.

WANTED—Experienced, capable hospital woman. DIXON INN, 1717 Garfield Place.

WAITRESS wanted, confectionery cafe, 154 S. WESTERN AVE. $16 wk. DREXEL 2100.

WAITRESS wanted; $15 a week and board. Apply 1 week, Mrs. Harris, Sherman Hotel, Sherman.

COOK wanted for night work; must be fast and clean; good wages. Apply CAMPBELL'S LUNCH, 2020 W. 7th.

WANTED—Experienced girls. Apply 3009 Hill St., 629 S. Broadway.

I WANT waitress for restaurant. 117 E. SAN PEDRO ST.

EXPERIENCED waitress wanted. $17 per week. No Sunday work. 1756 W. ADAMS.

WANTED—Experienced dinner waitress. 6620 SANTA MONICA BLVD.

AN experienced waitress wanted. 1256 W. WASHINGTON ST.

EXPERIENCED waitress. WALDORF LUNCH, 104 W. Jefferson.

STRONG waitress, apt. ROUTER LUNCH PARLOR. Near E. 1st st. & L. A. St.

Farm and Garden

WANTED an experienced man for dairy cultivating, good wages; man for dairy personally; HOW. WILDEY CO., 1st floor, cor. of Lacey and Ord sts., Lankershim.

WANTED, village, 15 cows and more; 2 men; $6 per day. 1 mile from Glendale car line; walk one mile from R. R. station.

Investment Required

INVESTMENT REQUIRED
$1200 TO $5000 A MONTH
FOR WORK THAT IS LIKE NO OTHER YOU CAN BE INTERESTED in and no special training is necessary. This is a good time of the year to start in a pleasant and profitable business. Address X, box 10, TIMES OFFICE.

Miscellaneous

WANTED—Man to learn upholstering trade; $25 per week to start. Call 1000 S. FIGUEROA.

WANTED—Graduate nurses for institutional work; able to give months. Apply SUPERINTENDENT, Santa Monica Hospital, Santa Monica.

EXPERIENCED nurse for three children; phone Hartwell, L. A. 2. TIMES BOX 710, Long Beach.

NURSE, undergraduate, electronic cap, preferred, for institutional duty. DOI 154 BEL ST.

LADIES to practice for orchestra work 2 nights a week. Address 5585 TOWNE AVE.

Investment Required

REFINED lady for general office work, required by high class company. Salary $30 weekly, two-year contract to right party. Must invest $300. Apply 910-11 Cal. Bldg., 3rd & Broadway.

WANTED—Spanish speaking lady as interpreter and general office work. Steady employment. $30 weekly. $300 investment required. Call 910-11 CAL. BLDG., 3rd & Broadway.

WANTED—HELP—Male and Female

Miscellaneous

WANTED—Man or woman, capable of training 4 hours of 50 or more, previously worked; must be families and social connections. Inquire of D. M. HOLLIDAY, Dec. 15, Scottish Masonic Temple, 9 to 10 a.m., 7:45 to 8:45 p.m.

WANTED—An experienced packer and good clerk, husband and wife, for 3 acres citrus fruit trees and chickens, three in family. Address X, box 14, TIMES OFFICE.

WANTED—Girls, Filipinos or Japanese, to work at home; $2 to $3 a day. Call 1000 S. FIGUEROA ST.

WANTED—Woman housekeeper with experience; must be good cook. Call forenoon, 1 to 2 p.m. 1000 S. FIGUEROA ST.

WANTED—Woman for general housework; must be good cook; 3 in family

TO LET—APARTMENTS—Furnished

ANNOUNCEMENT

THE NEW BEAUTIFUL ALTA CASA APARTMENTS NOW OPEN.

Luxurious Furnishings.

Duplex—Real twin beds.

438 S. UNION DRIVE. ON THE HILL. Half Block of Sixth street.

EASTMAN APARTMENTS.
621 SOUTH OLIVE.
JUST OPENING. Invites your business as a beautiful spot in heart of Wilshire District, bet. 7th and Wilshire Blvd. 1 block West of Vermont. Decorations, floor and furnishings the elegant as to excite your home. Elevator, maid service; excellent janitor service. Individual terrace. Elegant phones. Singles with twin beds, studios with real dining and bedrooms. $1100 to $2.25. DUN. 8754. Come and see.

NEW GIRARD APARTMENTS.
3815 ORANGE ST. PHONE 54135.
SPECIAL REASONABLE RATES.
Are you looking for a real home? See the most modernly furnished studios and duplexes in the city. These apts. are fully equipped for immediate housekeeping. Walking distance.

979 S. OXFORD AVE.
PALOMAR APARTMENTS.
Offer a particular person everything to be desired. An inspection will delight you. Choice apts. now available for the right sort of tenant. 1-2-3 rms.

SERENDALE APTS., 1060 W. 35th st. Large 3-rm. apts., well furn., priv. baths, tiled kitchens, Murphy beds, ½ block car; all kinds of stores, bank and P. O.; car runs to 5th; walk to U.S.C. Phone JEFFERSON 3765.

AN EXCLUSIVE PRINCE BURGET—BEAUTIFUL APARTMENT NEWLY FURNISHED IN MAHOGANY. TWO-ROOM, DAILY-$ WEEKLY RATES. DAILY MAID SERVICE. LEASE IF DESIRED. INGRAHAM BLDG., COR. SEVENTH & OLIVE. 10500.

SENFORD APARTMENTS.
1116 SENFORD ST.
½ block south of West 11th st. car. Single and double apts., new, elegantly furnished. Inspection invited.

CAMBRIA UNION.
729 S. Union Ave. Phone 54715. Nice clean rooms, $3 up; also housekeeping suites; single rms. PERMANENT AND TRANSIENT. SPECIAL SUMMER RATES.

BEAUTIFUL new 3-rm. apt. in Hollywood, $75 mo. Elegantly furn. in mahogany, floor lamp, tile bath, in face of Hollywood Bl. 6d at Citron. 6101 N. KENMORE.

LA SALLE APTS., 1340 W. 6th st., attractive single and double apts. Reasonable rates and service. 10567.

WESTLAKE PK., 810 Grand View, Dres. 1153
STRATHMORE APTS.
Double, single; wk., mo. rates.

FORMOSA APTS. and COTTAGES
HOLLYWOOD
7120 HOLLYWOOD BLVD. HOLLY 2020

NEW bach. apts., priv. bath, $10, $11 & $12.50. Also single bath, $7.50. 1 blk. Vermont car. 1041 HILDE APTS., 107 N. Fremont.

MODERN—Westlake dist.; hot, tile baths; children not objectionable. 537 BEACON ST.

SINGLE, private bath available now. $50. Modern. Walking distance. 1406 W. 7th.

2ND ST. CARONDELET, Carondelet Apt., new single, St. Westlake Pk., W. 9th car.

2520 HELIOTROPE DR. Nicely furn. small apt., $27.50. Call 1 to 4. R.R.U.C., car. 27.

5-ROOM flat, unfurnished, near University and garage, at 1045 W. 30TH ST.

WE pay rent 1. Close-in rms. EMPIRE REALTY CO., 1st floor, Detroit 1425 S. LA BR.

ENTIRE modern apartment. Call 1253 S. LA BR.

VERDELL APTS., modern single apts. 1340 W. 6th st. Also 1 rm. Take Pico car.

NEWELL APTS., 718 S. ALVARADO, at Westlake. Exc. clnn., whly. rates. 10548.

ALVARADO, 1227 S.—Large, well furn. 4-rm. apt., $50 mo. Adults. Ref. 326-328.

SINGLE and combin. modern apts., $40 up. 1116 S. FLOWER ST.

OLIVE, 304, Blackstone apt.; desirable 2; fireplace; janitor service; reas.

2361 W. 6TH. Vale Apts., lovely double apt., also hotel room.

CLAY, 801, nice furn. bung. Cor. in. 1 blk. Pico. 1112½ W. 11TH. Call 10.

FURNISHED single apt. 1803 HIGHLAND AVE., Hollywood.

THE GAINSBOROUGH, 984 So. Normandie, lovely furnished; modern singles, $35-$40.

MODERN 1-rm. furn. apt. Keeping perm. 1253 S. LA BR.

FURNISHED Apt. 2 rms. and bath, $20. 723 W. SLAUSON, Phone. Dixie 8726.

TO LET—APARTMENTS—Unfurnished

UNFURNISHED single apartments, 1924 Apple, near Pico, in the heart of Normandie. Living-room, kitchen and bath; every modern convenience for your comfort. Rent, $30.

PHONE 822-681 for information.

SPLENDID 5-room flat, 2nd floor, like new with garage, $45 mo., clean, 337 4 Hobart, Close to car, owner, nice location. 4414 S. VERMONT.

TO LET—New, everything modern, single and double apts., near 5th, near Normandie ave. HOLLY. 5760.

BEAUTIFUL bungalow; new; 2 bedrooms, sleeping porch, tile bath and kitchen. Key 2176 W. 87TH ST. 72748.

NEW double near school, $35 mo. 6319½ S. VERMONT.

3-ROOM apartment, modern, private phone, 675 HAMPSHIRE AVE. 10786.

3-ROOM apartment, sleeping porch and garage; adults only; $40. 1918 W. 80TH.

TO LET—FLATS—Furnished

West and Northwest

EXCEPTIONALLY desirable flat 6 large rooms, beautifully furnished; all conveniences, $54 mo. HARVARD BLVD., 1145, adults. Open 1 to 7:30 p.m. 567228

FOR RENT—Upper flat, completely furnished in beautiful Westlake Park district, 4 rms. and bath. Rent $125 mo. Call at 675½ S. BONNIE BRAE.

MODERATE rates, 4 room upper duplex flat, very desirable location, 1253 S. Hobart ave., phone installed. 154½ SECOND AVE., phone 10447.

COMPLETELY furnished flat of 4 rms. in 6-flat apartment; adults only; $45. 1 blk. motor service. Phone installed. 1737 S. Harvard blvd. 1 blk. W. of Normal.

EXCEPTIONALLY DESIRABLE 5-RM. DUPLEX. FINE FURNISHINGS. PIANO. PHONE, GARAGE. 5 BEDR. OWNER, 977 S. HOBART. 54451.

WESTLAKE, way, attractive west-furnished modern 4-rm. flat, newly decorated, sunny, clean, good for one or two; car. 2254 W. 6TH ST. Phone 10548.

LAKE ST., 447 S., lower duplex, 5-room ½ block N. W. line Park Com. and Bandini-st. funs.; modern; pictures, piano, also, lease, adults. Phone DREX. 4046.

BEAUTIFULLY FURN. NEWLY DECORATED RM. FLAT. HIGH-CLASS. 19 MIN. DOWN TOWN. 10-A W. 27TH CAR. 948 PARKVIEW ST.

CHARMING 4-rm. flat, mahog. upholstered furniture, all comforts; also 3 rms., 2 beds, phone, garage. 1305 W. ADAMS.

6 RMS, comp. furn., phonograph, 2 bed rms., dressing-rm., stor. in bsmt. $55. 1 blk. Vermont car. Drexel 2153.

FIVE-ROOM beautifully furnished upper flat; lease for rent. Never rented before. 1254 W. 30TH. 298-5462.

COMPLETELY furnished mod. 5-rm. upper, tile sink and bath, good location, no children. 375 W. 30TH. 298-5462.

CLOSE-IN 4-ROOM FAMILY FLAT, 2 blks. from Pico car. 1317 W. 12TH ST. $30 month. Adults only.

3-RM. flat, newly furn., 2 beds, piano; adults. 1254 W. 36TH. 87114. 60. BONNIE BRAE.

1132 EDGEWARE ROAD; 5 rooms, sleeping-porch, neighborhood. Angeline 1ta car. $45.

5-ROOM furnished flat, within walking distance of 7th car; $40 month. 4304 W. 8TH ST. BEAUMONT AVE.

4 AND 4 rms., 1619 So. Ave., and 1628 24TH ST. Adults. $45, $50 gar.

FURNISHED 3-room flat, with breakfast nook, also silver and linens. 1250 S. BERENDO ST. Take Pico car.

TO LET—To adults, new, very attractively furnished 3-room duplex; beautiful Pico flat, 1 block Pico. 1502 9TH AVE.

BEAUTIFUL new flat, 4 and 5 rms., duplex; reasonable. Close in. 2207 CAMBRIDGE ST., just west of Vermont.

UPPER flat, 4 rms. & sleeping porch. 2706 W. 9TH ST.

TO LET—Furnished 4-room flat. 561 WEST 41ST ST. Phone DUNKIRK 4116.

5 RMS, to priv. perm. family. No sub-letting. Nr. Adams and Grand. Pk. 281050

3 ROOMS, sleeping porch, close in. 1515½ WINFIELD ST.

ATTRACTIVE furn. 4 rms., fine loca. Pico, 10c car. 1439 MAGNOLIA AVE.

5 RM. MENLO, 1 blk. from W. Adams and Vermont upper flat. Adults. WE. 8220.

MODERN upper duplex, 4 large sunny rms. Adults. 1261 BURTON WAY.

$40.00. RESEDA, newly furnished modern up-to-date 5-rm. bungalow. Call 97784.

TO LET—FLATS—Furnished

West and Northwest

ELEGANTLY furnished flat for rent, 6 rooms, 2 bathrooms. Flat furnished with Mahogany Bridge-room furniture, Italian dining-room furniture, handsome walnut bedroom sets, Chenille carpets, Nottom wall beds, phones installed, Batchelder tile mantels. Garage and store rooms. Beautifully landscaped. Janitor service. Located on a wide ornamental lighted street in the choicest residential section.
1751 WESTMORELAND BLVD.
One Block West of Hobart.

FOR RENT UNFURNISHED
Ideal 4 room flat, tile bath with shower, tile kitchen with breakfast nook, in-a-door bed with large dressing room, garage, phone. See MRS. MC DOWELL.

THE FRANK MELINE CO., INC.
300 N. Western at Beverly Blvd.
Phone Holly 4004

125-127 NO. BERENDO ST. Two beautiful new upper flats in high class district. Five large rooms, including all newest features. Full tile bathroom, best fixtures, built-in drawers and abundance of closet space. Also large garage and storage room. APPLY TO OWNER AT 129 NO. BERENDO ST. PHONE DUNKIRK 4118.

UNFURNISHED FLATS.
4-R. flat, W. Adams district, $35. Flat 4 large rooms, Hollotropa Dr., $45. 5-Rm. flat on San Marino, $50. Upper flat, 7 rooms, Eldon ave., $55. 5-R. flat, N. Rampart, $60. 5-R. upper flat, N. Berendo, $100. And many others.
See MRS. FURNAM with ERNEST BECKER CO., 170 S. B.

STRICTLY modern flat, 5 large and sunny rooms, garage and trunkroom, 2 bedrooms, living-room, dining-room, 2 beds, hardwood floors throughout, tile bath and sink, automatic heater, convenient to cars, schools, churches, theaters and Hollywood Hotel and on car line. Phone installed. Located 2018 N. HIGHLAND AVE., Hollywood.

ITALIAN VILLA APTS.
Exclusive 4467 W. 5th st. cor. Norton Ave. by Windsor Sq. New, cozy for inspection. 5 rms., 2 tile baths, shower, garage, phone, nook, incinerator, electric control furnace, automatic heater, 2 blks. from Wilshire Blvd. or 6th st. car. Apply 4463 W. 5TH or 406 STORY BLDG. Phone 500-439 or Dray. 8416.

TO LET—5-room flat with sleeping porch, garage, locker, gas furnace, modern in every way. In the Wilshire district. Located in Harvard Heights, close to 2 cars. Fine neighborhood. Price $70 per month. 2 or 3 adults only. No dogs. Phone 74863 or call at 1931 K ST. ANDREWS PL. Owner.

TO LET—ABOVE FOG IN HEALTHFUL, RESIDENTIAL SECTION NEW HIGH-GRADE CLASS A FLATS; ALL MODERN IN AGINAMAN IMPROVEMENTS; 5 RMS., $42.50. FIVE ROOMS AND SLEEPING PORCH, $45. GARAGE 50. CORNER AVE. 50 AND ECHO PARK, ADJOINING STADIUM GROVE.

FOR RENT or lease, Nos. 252 and 254 Cloyden Place. Two new flats, each 4-room flats. Tile bath, refrigerators, breakfast table and chairs, in each. Reasonable rent to right party. Inquire 254 CLOYDEN PL.

FURNISHED 5-room upper, $45, 2 bedrooms, garage. 4636 FRANKLIN. 565178.

BEAUTIFUL flat, reasonable; sleeping-porch., garage. 4616 FRANKLIN. 565178.

BEAUTIFUL 5-room combination of house. Cor. OAKWOOD & BERENDO.

UNFURNISHED 5 rooms with large gi-rage, 2 bedrms., $75. 320 N. RAMPART

6-RM. 3 bedrm., bkfst. rm., liv. rm., din. rm., sleeping porch. 1201

3-rm. mod. upper; sleeping porch; close in. 1642 ECHO PARK AV. 345. Drexel 4742.

BEAUTIFUL 4-ROOM FLAT.
854 N. WILTON.

South and Southwest

ELEGANT upper flat in new duplex house; will consider adults only for not less than six months' lease. 1917 SOUTH HOBART BLVD. For appointment to inspect, at 512 WEST 41ST PLACE. For particulars phone MRS. JOWES, South 88, evenings 1-2 to 8. Ask for 1502-W.

NEW upper east flat, 4 large rooms and garage; adults only; $65 month. 1736½ W. 36TH ST. Inquire 4801 S. WESTERN. VER. 5550.

LOWER 5-room and sleeping porch, dining-porch, bed. Garage. 1156 W. 36TH ST. Phone 36200 1042.

2657½ W. JEFFERSON ST., up to date 4-room flat, $50 a month, the owner, 820427.

3-RM. mod. upp. flat, ½ blk. Ver. bet. 8th. Barn. 30. University 6150. 1067 Leighton.

LOWER duplex, 4 large airy rooms, modern, 1254 Alvarado. 2001 So. Broadway. Moneta or Grand Ave. car.

LOVELY 5-rm. lower, 2 built-in beds, garden; only $45. 5837 ARLINGTON AVE.

W. 53RD, 324½, 4-rm. upper, $45. ½ blk. off Grand. HUM. 1852.

MODERN 4-room flat, $50; must be seen to be appreciated. VERMONT 1587.

East and Southeast

HOLLENBECK PARK, beaut. new 4-room flat, garage, $65. 554 SO. ST. LOUIS ST.

4-ROOM flat, sublet, 1 or 2 rooms, adults. 604 S. Wall. Call 604 S. Main.

MOVING, TRANSFER—Storage

WILL TAKE furniture or baggage or truck to any place this side of San Francisco. 76945.

TO LET—HOUSES—Furnished

West and Northwest

FOR RENT—Beautiful furnished six-room bungalow with breakfast nook, sleeping porch, automatic heater, tile sink, nice back yard with nice lawn and trees; laundry room, double garage; all new furniture; adults only. Price very reas. 2354 W. 36TH ST., or call 747-830.

WILSHIRE RENTALS—
Furnished—Unfurnished.
See Mrs. Field.
THE FRANK MELINE CO., INC.,
Wilshire at Serrano. Drexel 1464.

BARGAIN—Completely furnished, high-class boarding house, heart of Wilshire; 4 garages, 4 baths, 4 bedrooms, 2 vacancies. Long lease. Rent only $270. Sunday 54918. Monday 505-763.

WILSHIRE DIST., 10-rm. stucco house, beautifully furnished, 4 bedrooms, 2 baths, den and breakfast room, just 2 blocks from Wilshire. $225 per month. JAMES J. DONAHUE, Drexel 4631.

TO LET—Phone 10432 or Pico 1840 for reliable free rental information. We have listings of 200 agents. Free city maps and guide books. House Rental Dept., Barker Bros., 734 S. HOPE.

WILSHIRE dist., completely furnished 5-room bungalow, hwd. floors throughout, Wilton rugs throughout, garage and phone, $60. 4401 W. 5TH ST., blks. west of Western. 2 blks. S. of Wilshire.

FOUR rooms, beautifully furnished, south side dbl. bungalow, desirable couple, rent $110. 1047 HARVARD BLVD. Wils. dist.

FOR RENT—New double bung., near Western ave., furn. or unfurn. W. J. WOODWARD, 1000 S. Western, 567453.

$55—COMPLETELY furn. bung., in attractive court in the best of Westlake dist., for adults. 1634 S. LAKE ST.

T-ROOM furn. house, 3 bdrms., linen, silver and bedding furnished. Phone in. stalled, garage. $125 per mo. 598260

5523 VIRGINIA st., Western & Santa Monica; 4-rm. bung. 1 bedrm., extra bed, piano, adults, garage, $75. 1801, 5418.

HOLLY, 3 rms. and dress.-rm., new bung. for 2 ladies, gents, or couple. A beauty. Just off 5116 AFTON PLACE. 1 blk. E. Vermont car.

COMPLETELY furnished bungalow, 7 rooms, near Wilshire Country Club. $165. 542 N. ARDEN BLVD. Holly 10299.

4-RM. Beautifully furn. bung., sl'pg. p., of Hollywood Blvd. Apply 2012½ VISTA DEL MAR, Holly 10022.

THELMA WEISNER leases you immediately, 2-bedroom rentals, Los Feliz, Holly'd 4675. 6320 HOLLY. BLVD.

VERY attractive 3-room furnished bungalow, desirable location. 1775 W. 21ST ST. Phone 62992.

5-ROOM furn. bung., patio and garage; $150; adults only; near Polytechnic High. 6 S. HELIOTROPE DR. Phone 59078.

BEAUTIFUL bung. completely furn., overstuffed and mah. beds, etc. 827 N. Kenmore. Apt. 4019 MARATHON.

WELL-furnished 3-room bungalow, garage. Rent for 6 months or longer, $150 month. 2131 SECOND AVE.

BEAUTIFUL 5-room bungalow, very reasonable. Westlake district. 82810.

WILSHIRE dist. 5-rm. furn. tile bath. $60. 1 blk. Vermont car. 3053 HOLLYWOOD BLVD. 439806.

SPECIALISTS in high-class rentals. WINDSOR REALTY CO., See Mrs. Kachlein. Ph. 507-457.

PURCELL & BOOTH, 7036 HOLLY. BLVD. LARGE LIST FURNISHED & UNFURN. HOUSES—BUNGALOWS—FLATS. CALL MR. GALLUP. 579-559.

HOLLYWOOD'S SHOW PLACE. 7 MASTER BEDROOMS, 5 BATHS, SUMPTUOUS LY FURN. PARK GARAGE. $600 MONTH. 1901 ARGYLE. HOLLY 8687.

LEAVING city, will rent my beautifully furn. new Spanish bungalow to responsible couple. Piano, Victrola, phone. Reasonable. HOLLY 9956.

HOLLYWOOD, 1062 N. Normandie. Beautiful 4-rm. special home. Comp. furn. except linen. $65 mo.

SPLENDID—Hollywood district, 9 rooms, Spanish. Will lease; require references. 2380 N. CATALINA. Tel. 598276.

4-ROOM house and gar. between 7th and 8th Sts., Westlake dist. 2982 LEEWARD.

BEAUTIFULLY furnished 7-room bungalow, $125. 1121 S. WESTERN AVE.

5-ROOM nicely furn. 4 bedrooms, $100. 652 N. EL CENTRO. Holly 3877.

FURN. 4-room modern bung., garage, $35. 1934 W. 23RD ST. PHONE 762282.

4-ROOM furnished bungalow, 6512 LELAND WAY, S. from Seward. Telephone in.

BEAUTIFUL bungalow, completely furn. close in. $50, 1240 SUNSET BLVD.

BEAUTIFUL furn. bungalow in court. 1224 CONSTANCE ST., near Pico and Union.

BEAUTIFUL bungalow, everything new, 2 beds, walking distance. 1115½ W. 47TH ST.

FURN. couple working, for 2-rm. bung., kitchenette, bath, pch. 2000½ rear.

2-RM. nook, garage, 2 beds. 3464 SAN MARINO. Nr. Western & 9th.

TO LET—Attractive bungalow, fully furn. $100. Adults. Ref. 565526.

$85—6-RM. schools; garage opt. 380 S. BURLINGTON. W. 6th or 1st car.

$35. FOR RENT, desirable 7-rm. cottage, 1078 16TH ST.

WALKING distance, 45th, Centennial st. New 4-room bungalow. Reasonable. 824185.

7-ROOM home completely furnished, 1647 N. SIERRA BONITA. 677020.

South and Southwest

5-ROOM furn. bung. Piano, phone. No dogs or children. 2 blks. Grand ave. car. 1121 W. 50TH ST.

WELL furnished house, $40 mo., or will sell $500 down. 849 W. 90TH ST.

SEPT. and Oct., Furnished bung., 6 rooms, garage. Phone 4058 MASCOT ST. 75384.

6-ROOM comfortably furnished bungalow. 3824 BUDLONG AVE. Bedroom 6412.

7-room, sleeping porch, gar.; no children. Cor. 35TH PL. & HOOVER.

TO LET—HOUSES—Furnished

West and Northwest

FREE RENTAL INFORMATION
FREE AUTOMOBILE SERVICE

Save yourself time, worry and expense. See us in the morning and be settled in your new home by night.

HOUSES, BUNGALOWS, FLATS, APARTMENTS, Furnished and unfurnished, Wilshire, Westlake, Hollywood, Southwest, EXCEPTIONAL BARGAINS Homes and Income Property for Sale

HARRY GROSSMAN
Los Angeles' Leading Rental Office.
Member Los Angeles Realty Board.
208-4-5 Hass Bldg., 7th and Broadway.
Phones: 64374, Main 1505. 61471.

NORTH WILSHIRE, 217 N. RIDGEWOOD PLACE WEST OF WESTERN AVE., 2 STORY, 7-ROOM, DOUBLE GARAGE; ORIENTAL HUES; TIFFANY HAND-PAINTED; TO REFINED PEOPLE. YEAR LEASE.

WHAT DO YOU WANT
WE HAVE—
APARTMENTS
BUNGALOWS
HOUSES
COURTS
IN ALL SECTIONS
AND AT ALL PRICES
LET US SERVE YOU FREE
FONE AND OUR AUTO WILL CALL
BUILDERS FINANCE ASSOCIATION
413 Laughlin Bldg. 315 S. Broadway.
Fone 822-291.

FREE RENTAL INFORMATION
FREE AUTOMOBILE SERVICE.
Houses, Bungalows, Flats, Apartments, FURNISHED AND UNFURNISHED Westlake, Wilshire, Hollywood, Southwest, COURTEOUS & EFFICIENT SERVICE.
MORRIS & SELTZER.
215 LOEW'S STATE BLDG. 7TH & BDWY. PHONES: 62561—62562.

TO LET—
FREE RENTAL LIST
FURNISHED AND UNFURNISHED
HOUSES, FLATS, BUNGALOWS.
WILSHIRE, HOLLYWOOD, W. ADAMS
CALL MR ANDERSON DREXEL 0162.
RENTAL DEPARTMENT,
KELLS & GRANT.
Drex. 0162. REALTORS. Drexel 0162.
WILSHIRE BLVD. AT WESTERN AVE.

WANTED—
RENTAL GIRL.
We have opening for an energetic girl who has a car, can make a fine proposition to the one who is willing to work.
TERRY & CO., INC.
Successor to Chester L. Terry, Inc.
W. Vermont. Dunkirk 1436.

FOR RENT—Beautiful five-room bungalow, 3 bedrooms; large garage. Garage. A real home for real people. $100 per mo. 4-room furnished bungalow, $80.50. 4-room bungalow, furnished, Rent $165. Bungalows for rent, 6 months' lease. See Mrs. Tiernan, with ERNEST A. BECKER, 709 So. VERMONT. DREX. 7261. 9063.

HOBART BLVD., 1754½ NO.
Beautiful furnished 4-room separate stucco bungalow, in select residential section. Exceptional furniture, tile bath and sink, 2 beds. Bath house surrounded with beauti ful shrubbery and vines, garage. 1½ blks from shopping dist. 1 car line.
ROSE GARDEN COURT.

TO LET—
ALL THE BETTER PRIVATE HOMES $100 to $1500 PER MONTH.
C. M. WISELEY, MGR. RENTAL DEPT.
HOLLY 3000.
200 NEW PANTAGES BLDG. 572641.

BEAUTIFUL Holly'd home, 4 bedrooms, Double garage, fine grounds & view; Reasonable price, terms. Call Mr. Russell. furnished and unfurnished, around $65 and $75.
G. O. DETZER REALTY CO.
6818 Hollywood Blvd. Tel. 57124.

SPECIAL ATTENTION!! DOCTORS.
For rent, home or sanatorium, 13-room house, 4 tile baths, 2 lavatories, fine surroundings, fruit trees, good district. Could be sublet. Long lease, completely furn. Close to car. Call 4386271 or Holly 4406.

BEAUTIFUL 5-ROOM BUNG., COMPLETELY FURNISHED; 2 BEDROOMS, 2 BATHS, DOUBLE GARAGE, LAWN CARED FOR; LEASE 6 MOS. OR YEAR. $2500. CALL 567578 FROM 1 TO 3 P.M.

WILSHIRE dist., exclusive 10-room furnished stucco, 5 baths, 2 baths, maid's quarters, 3 bedrooms, 2 garage, 2 phones, patio, linen, silver; gardener and water paid. $275. 705694. 1222 S. ARDEN AVE.

LaBrea furnished house for rent. We furnish light, water and phone for $10. Nr. Hollywood School. Phone 62-5070. Geo. Call Sunday from 9 a.m. to 5 p.m. 4722 WEST 18TH. Of washington Blvd.

LET us solve your rental troubles. No charge. We will call and get you in a car. Just phone us what you want. FRANK HUSSEY, DIXON. 7062 Hollywood Blvd. 571231.

WILL lease my nicely furn., 6-rm. bung., in Los Feliz. Near car and St. Andrews. Fireplace, piano, 3 bdrms., bkfst. rm., garage, nice porches, lawn and flowers. HOLLY 9489.

FOR RENT—Furn. 6-room bungalow, Adults. Garage, Lawn and flowers. Between DRYDEN & STOCKER, 1137 San Rafael, Glendale.

VERY nice front court bungalow, just built for two, nicely furnished, $55.50. Also car, close in. 1214 20. MARIPOSA.

NEWLY furnished bung. 3-rm. bung. in court, exclusive Hollywood dist. 2 beds. Garage. Phone. 1516 FORMOSA. 579596.

TWO-STORY residence, corner Franklin and Cherokee Ave., $225. 5 bedrooms, two baths, piano; 2 phones and garage. Lease 3 months or longer.

LOVELY new private home, 7 rooms and sun room, 3 bedrooms, 3 baths, unfurnished on Rampart Blvd. Price $250. MRS. OSHIER, Drexel 1104.

SOUTH side of double bung., beautifully furn., near Selma School. Children welcome. 248 JUANITA, corner Oakwood. Heliotrope car.

FURN. house, 1 rms., 2 living rms., dining rm., 3 bedrms., maid's rm., kitchen, 2 garages. 2111 PARK GROVE AVE. Call mornings.

FREE RENTAL INFORMATION. Free auto service, all the better homes in the Wilshire, West Adams and Hollywood districts. 2251 BLACK BLDG. 821702.

TO LET— MRS. CARR. HOLLYWOOD RENTAL SPECIALIST. We Can Locate You. 3053 HOLLYWOOD BLVD. 439806.

$100 PER month. Beautiful 7-room, 2-story, stucco, country home. Tile roof. Ivory finish. Fine view. San Fernando. Call JONES. Humboldt 2042.

NEW 5-room modern house, furnished complete, $45. Adults. Sensible, wonderful view, water and light paid. $60 a mo. Apply 224 WEST AVE. 51. Gar. 3229.

TO LET—Beach Property

VENICE—For rent, spacious modern 5-room bungalow, completely furnished. Will lease. Apply 115 CLUB HOUSE AVE. Venice.

CATALINA—Cottages, apartments, rooms. NELSON, 121 Clarens. Phone 103.

TO LET—Or Lease

Miscellaneous

TO LET OR LEASE—3-STORY BRICK BUILDING ON THE WEST SIDE OF SPRING ST., BETWEEN 8TH AND 9TH; 30-ROOM APARTMENT AND GARAGE IN REAR. LOT 50x164 TO ALLET. WILL LEASE WHOLE BUILDING FOR 15 YEARS OR ON MONTHLY ATTRACTIVE BASIS. THIS PROPERTY IS WITHIN HALF A BLOCK OF 3 NEW CLASS A BUILDINGS NOW IN COURSE OF CONSTRUCTION, ALL TO BE COMPLETED WITHIN 10 MONTHS. THE FUTURE OF THIS LOCATION IS ASSURED, AND IS SUITABLE FOR RESTAURANT, FURNITURE, HARDWARE, AUTOMOBILE ACCESSORIES, PAINT AND WALL PAPER, PIANOS AND MUSICAL INSTRUMENTS, ELECTRICAL GOODS OR ANY BUSINESS REQUIRING ABOUT 7500 SQUARE FEET. FOR FURTHER PARTICULARS, SEE
MAHONEY, MAHONEY, WITH ROBERT MARSH & CO., INC.
871-131 200 MARSH-STRONG BLDG.

APARTMENT-HOUSE LEASE
$16 PER ROOM.
New stucco apartment with 28 duplex, Large light rooms, tile bath and sink, built-in refrigerators, built-in refrigerator, laundry & trunk rooms. This is just off 6th st. in the Westlake District. No waiting. Ready now for the fall business. You know they are scarce and a building just begun will be very late for the fall rush. See MR. TAYLOR or MR. WELLS.
BURTON & CO.
Western Ave. at 10th St.
765-951.

LOBBY space on west side of Hill st. for rent. Suitable for cigar stand and soda fountain. Phone 872411, BOOTH.

WANTED to rent tennis court in neighborhood of 21st and Gramercy. PHONE 700268.

Stores and Shops

MARKET, 55 or 58x70, store, 17x70 and 15x40, in new beautiful 2-story building. In heart of best business district. Need doctor, dentist and all kinds of business. Cor. Normandie & WASHINGTON and 4TH AVE. Owner, Holly 11089.

FINE large well lighted store, splendid prosperous neighborhood, 3-year lease, $60 first month, $70 second, $80 third, 2 car lines. Good opening any business. All modern. 4414 S. VERMONT.

CENTRAL ave. and Pine, N.W. corner, as one or two stores.
CUMMINS INVESTMENT CO.,
902 Lane Mortgage Bldg.
Metropolitan 4622.

FOR RENT—Large room on ground floor in 3-story Hill st. building. Suitable for large office or mercantile store. Could be subdivided for desk space. Building in A1 condition. Phone 871411. BOOTH.

ANY BUSINESS
A winner in this section. See us before renting stores.
LAMBERTON, 4027 W. Tenth St., 743-04

STORE ROOM, 209 W. 16th st., approximately 20x60 feet. Reasonable rent. Owner cars W. K. CRAWFORD, 620 Futuro Bldg. 874-829.

NEW public market concession, N.W. cor. Hollywood & Vista Bonita. Fruit, meat market, restaurant, bakery. OWNER, 4375 MONETA.

SPLENDID store, West Washington, business district for high class restaurant, merchant tailor, etc. Cheap rent. 73870.

FOR LEASE—Candy store, 17343, Figueroa side, Abbey Motel Bldg., 8721 FIGUEROA.

FINE location for drug store or any line of business, with living rooms reasonable rent. Investigate. HUMBOLDT 4889.

2 STORES. Good location any line of business. 4309 HUMMEL ST. Boyle 0051.

TO LET—Unfurnished

West and Northwest

WILSHIRE DISTRICT.
New, exceptionally well arranged lower or upper, duplex, 3 bedrms., $140. Upper, unfurn., 4 bedrms., duplex, gar., garage at $150.
See Miss Leon, Mgr. Rental Dept.,
FORD & BECKER.
607 S. Western. Dunkirk 1000.

UNFURNISHED HOUSE.
BUSINESS WOMEN TAKE NOTICE.
Large home of 14 rooms, 4 baths, an elegant location of Wilshire. Can be leased for 1 or more years. Wonderful place for subletting. See MRS. TIERNAN, with Ernest A. Becker Co., 709 S. Vermont. Drex. 9063.

ONE unit of four-room stucco double bungalow, never been occupied. Exceptionally well built and has unusual features. Conveniently located to car lines. Also nice small five-room bungalow in rear. 952½ N. RIDGEWOOD PLACE.

BEAUTIFUL 10-ROOM STUCCO HOME on Wilshire Blvd., never been occupied. Hand-decorated walls, fireplaced room, sun room, 5 bedrooms and 2 tile baths. $275 month. JAMES J. DONAHUE. Drexel 4631.

ONE half new classy double stucco bungalow, 4 rooms, tile bath and kitchen, high ground; walking distance, grade and high school. Four between 15th and Washington car lines. Rent $25. 4524 W. 17TH ST.

MARIPOSA near Ambassador Hotel, up to date 2-story 6-room, 4 modern bedrooms, 2 baths and showers, maids room and bath, double garage; flowers and grass. Adults. 2411 MARIPOSA.

SEPTEMBER 1, furnished new 3-room bungalow, bath and garage. Adults. 2411 CAMBRIDGE PL., between Kendall and Valley View Road 2 blocks west Huntington Dr.

NICELY furn., ½ dup., 3-rm., priv. bath, fur. college. $45. 1441 LAKE SHORE AVE.

TO LET—$65. 4-rm. furn. cottage with bath, shade and fruit trees. Children. On 2 blvds. Phone HOLLY 4988.

4-ROOM house, 2925 W. AVE 43. Phone GARVANZA 44000.

TO LET—BUNGALOWS In Courts

FOR RENT—$67.50. A HOME COMPLETE. NOT JUST A HOUSE. 3 BEAUTIFULLY FURNISHED ROOMS AND TILE BATH. NEWLY BUILT COURT. CLOSE IN. TAKE ECHO PARK CAR ON HILL ST. 1462 ECHO PARK AVE. OPEN DAY AND EVENING.

NICELY furn. modern bung. in court, one open bedroom, one disappearing bed; Murphy beds; tile bath; gas and hot water. Adults. $28. 5113 RALEIGH, one block south of Melrose, off Wilton. Phone DREXEL 2151.

UNFURNISHED 4-room outside bungalow in small bungalow court on Harvard Blvd., near 39th. New and modern. Large rooms and well arranged. Telephone installed. Near 3 car lines and stores. Call MR. PETTY, 872-07.

HOLLYWOOD—4 rms., nicely furn., every convenience; stores and cars; an elegant home; summer rates; near Hollywood Bowl and Western. Telephone. MAIN 3922. 1206 LOEW BLDG.

COMPLETE HOME IN A NUT SHELL. Every built-in convenience, large kitchen and bath, auto. heater, fully furnished. Garage. Near U.C.S.B. 1251 S. BRAND AVE.

FURNISHED architect's bungalow in artist's court, near Ambassador Hotel, 3 bedrooms, shown by appointment. DREXEL 8845. 8215 W. 6th st., office day or evenings, call Drexel 7321.

NEW four-room bungalow, new, beautiful furniture, two bedrooms, two couples or family with children. $50. 522 AVE. 22, north, W car.

3-ROOM unit, furnished, in beautiful court, just completed, block from West Adams car. 2629 S. HARVARD BLVD. $65.

ATTRACTIVE front bung. in court, furnished 4 rms., breakfast nook, built-in bed. 1838 N. NEW HAMPSHIRE. $75 month.

FRENWICK COURT, elegantly furnished bungalow. One block from car line and new Belmont High School. Phone Drexel 0082. 1020½ CROWN HILL ST.

$50 FURNISHED 3 rooms in bungalow court, tile sinks & bath, everything new, never been occupied. Call 2529 SOUTH HOPE AVE., for key. PO. 2065-J.

HOLLY. war, stucco 3-rm. dressing-rm., built-in feat., tile bath, bdwd. fl., gar. and water. $40. DREX. 6583. 2155 BELLVIEW AVE.

$25-5 N. VERMONT AVE.
CARMEN COURT.
Artistically furnished Spanish bungalows, mountain view, garage. Holly 7322.

5-ROOM unit in beautiful bungalow court, furnished, $60; 3-rm. block from West Adams car line. 2629 S. HARVARD.

FOR RENT—Sept. 1, 4 rooms, furnished or unfurnished. Call at 1004 in rear 1072 N. HYDE ST.

4-ROOM bungalow in beautiful new court, nicely furnished, garage. 1583 WEST 29TH ST.

NICE Whitley ave. court, 2, 3 and 4-rm. rms., beautiful furniture, or unfurn. 1877 WHITLEY AVE.

BEAUT. furn. bung., 4 rms., extra bed. $75, unfurn. $52.50. 1441 N. Hollywood, nr. Univ. 4144 NORMAL. 563056.

FAIRFAX COURT
Just opened. 2 rooms and bath. 1201 FAIRFAX AVE. HOLLYWOOD.

FURNISHED 4-room bungalow. COURT CORRINE. 1623 N. KINGSLEY DR. Hollywood 6132.

HOLLYWOOD, 5406 Fountain Ave., just completed, elegantly furn. 4-room bung. Garage. Strictly modern. Reasonable.

836 S. CATALINA, exclusive Wil. dist. furn. furniture, nr. 9th car, for adults.

3 AND 4-rm. court bungs. $30-$35. Walking distance. PHONE 822320.

FOR RENT—Furnished bungalow court. 2973 W. 15TH.

HOLLY, 4521 Franklin ave. Beautifully furnished bungalow with phone.

TO LET—HOUSES—Unfurnished

West and Northwest

FOR LEASE—N. Wilton Pl. Modern 6-rm. bung. Newly decorated with large sleeping porch. Beautiful 50 with shrubs and flowers. Couple preferred. No cats or dogs. See owner, Pl. WILTON, 291 W. Wilshire or Terminal Bldg. 872411.

TO LET—Avoid a tiresome, nerve-racking, fruitless search for a suitable place to

FURNITURE—HOUSEHOLD GOODS—For Sale, Exchange

Furniture, Household Goods
Auction
AUCTION
3060 W. 12TH ST.
12 floors east W. Lucas Bldg.
TUESDAY, 10 A.M. SHARP
FINE FURNITURE
A partial list
LIVING-ROOM—Three-piece mahogany velour suite, overstuffed chairs, mahogany davenport, overstuffed chairs, Colonial end and coffee tables, etc.
DINING-ROOM—Two large colonial buffets, small dining suite, Wilton rug, etc.
BEDROOMS—Sterling Gay mahogany bedroom suite, $1500; three bedroom suites, CURTAINS—Drapes, table covers, etc.
GAS RANGE—Refrigerator, etc.
Phone 857, Exclusive, A 1 Home Furnishers, to remove to new location. ATTEND THIS SALE. A REAL BARGAIN EVERY MINUTE.
CHARLES HANSEN,
REAL ESTATE & FURNITURE
AUCTION IS ACTION
2 GOOD FURNITURE AUCTIONS
Sales Monday, 10 a.m. 2:30 p.m.
Thursday, 7:30 p.m. 2:30 p.m.
STORE IS OPEN DAILY

FURNITURE—HOUSEHOLD GOODS—Wanted

I BUY FOR CASH, FURNITURE, FURNISHINGS of every description; also single pieces or complete apartments; will pay the CHEAPEST. BUSINESS STRICTLY CONFIDENTIAL. Phone, write or call. HOME FURNISHING CO., 1100 S. MAIN. WE WILL BUY YOUR FURNITURE, anything you have to sell. WE WILL LIKE MY DOING BUSINESS WITH YOU. WE WILL LIKE MY DOING BUSINESS WITH YOU. 1100 S. MAIN. HOME FURNISHING CO. Open evenings.
WANTED—FURNITURE FOR CASH
Complete homes or small lots; highest prices paid; will call anywhere. Address or phone ADVANCED, 1100 S. MAIN.
WE BUY, SELL AND EXCHANGE FURNITURE, STOVES, RUGS, ETC. CALL OR PHONE AUCTION EXCHANGE, 1100 S. MAIN.
WANTED—Furniture, stoves, rugs, etc.; highest prices paid; will call anywhere. Phone or write 1100 S. MAIN. AUCTION EXCHANGE.
WANTED—Rare, old or unique furniture, bric-a-brac, paintings, etc. Address Box 1, Times Office.
WE BUY household goods of every description; will call anywhere. Phone 1100 S. MAIN. AUCTION EXCHANGE.
WE BUY household goods, stoves, rugs, etc. Phone 1100 S. MAIN. AUCTION EXCHANGE.
CALL ME first or last. I will pay you more than anyone else. GUY W. HOLLOWAY, 1100 S. MAIN.
EASTERN people wish to purchase furniture of 6 or 7 room house; must be cheap for cash. Address Box 1, Times Office.
WANT to buy the furniture of 4 or 5 room house. Want good cash. Phone 24 Hill.
LADY wants complete furnished home. Pay cash. 1100 S. MAIN.

MUSICAL INSTRUMENTS—For Sale and Exchange

Pianos
At Bargain Prices
Only five of them. Be the first to call at the agency on this beautiful square piano.
Reduced from $450 to $295
at time of purchase
$10 DOWN
$5 MONTHLY
HAMMERSMITH,
Music Saloon.

STEINWAY UPRIGHT
A high-class instrument at a sacrifice; must dispose of piano at once; it is a real piano if it pays to buy a piano of satisfactory quality. Sold On Easy Terms.
HAMMERSMITH
Music Saloon.

$10 DOWN—
WILL DELIVER A NEW PIANO. NO INTEREST. NO EXTRA CHARGES FOR INSTALLMENTS. 344 W. 10TH.
PIANO BARGAINS EVERY DAY
Used pianos, $10 up
Used players, $195 up
Used grands, $195 up
Terms as low as $5 monthly.
220 S. Broadway. Open evenings.
PIANOS FOR SALE—
Used pianos, $10 up
Used player pianos, $195 up
Used grands, $195 up
Terms as low as $5 monthly.
220 S. Broadway. Open evenings.
PIANOS FOR SALE—
Used pianos, $10 up
Used player pianos, $195 up
Used grands, $195 up
Terms as low as $5 monthly.
220 S. Broadway. Open evenings.
SAVE from $75 to $90 on a high-grade piano; terms if desired. 1010 S. FIGUEROA.
SAVE from $75 to $90 on a high-grade piano; terms if desired. 1010 S. FIGUEROA.
SAVE from $75 to $90 on a high-grade piano; terms if desired. 1010 S. FIGUEROA.
USED Kimball player piano, $395; terms. Kimball Piano Co., 1010 S. Figueroa

AUTOMOBILES, ETC.—Miscellaneous

Sedans for Sale

ESSEX COACH, 1923, LIKE NEW. W. R. COOK, 1135 S. Olive. 824708.

ESSEX coach; 1922; $695. $295 down. Call today, 716 S. LAKE. Phone Drexel 6641.

FORD SEDANS
9 on lhand, priced from $185 to $475. All in good mechanical condition. Some of these have as much as $200 worth of extras on. Terms on all. No broker-age.
OPEN EVENINGS AND SUNDAYS
J. A. NADEAU CO. FORD DEALERS
1160 E. SLAUSON. HUMBOLDT 2240

Thoroughly overhauled and refinished; guaranteed same as new car.
FORD ROAD. FARY LINCOLN
1042 S. GRAND.

FORD SEDAN, $415. Late style body. Many extras. CORRIGAN'S BETTER USED FORDS. 1918 So. Main. Open Sun. & eve.

FORD sedan, 1921; like new; a sacrifice, save terms; 30 days' guarantee.
FORD J. RENJ. FARY. LINCOLN
1042 S. GRAND.

FORD SEDAN, 1920 model, good condi-tion mechanically. Going East. Must sell quick. V. 4993. 1830 W. 42ND PLACE.

FORD sedan, late 1922 original finish, looks fine, several extras, 21 mech., $472. Open Sunday. 140 W. PICO.

FORD, 1921, sedan, cord tires, fine condi-tion, $350. Tuxedo 717 CENTRAL AVE.

HUDSON SEDAN, 1922, closed, owner go-ing East. Almost new. Boyle 04722. 221 S. CUMMINGS ST.

HUDSON—Late 1922 sedan. A beauty. 1224 S. FLOWER ST. Main 8271.

LINCOLN 1922, 4-passenger sedan, Judkin custom-built body; perfect condition all through; very reasonably priced.
OPEN EVENINGS AND SUNDAYS
J. A. NADEAU CO., FORD DEALERS
1160 E. SLAUSON. HUMBOLDT 2240

OAKLAND sedan, 1920, in good condition, by Fuelle, owner, only $485. 3815 PENNWOOD. Hollywood 0807.

OVERLAND SEDAN
Refinished. New cords. Guaranteed. $550, terms.
WILLYS-OVERLAND PACIFIC CO.
1065 S. Figueroa St. Open eves. 06060.

OVERLAND sedan 1922. Bargain! $475. Phone UNIV. 3251. 4007 2ND AVE.

PAIGE 6 SEDAN, 1924.
1926 Light 6, 7 pass., Disc wheels, all black extras, cut-and finish mod.
SMITH, INC.
Peerless 8 Distributors.
1616 S. Figueroa st.
239081.

PEERLESS 8 SEDANS
'19 Wonderful shape $1150
'20, all kind of extra equipment 1350
'20, Cord tires 1450
'21 Original shape 1650
'21 Remodeled 1750
'22 Practically new 2050
'23 Demonstrator 2750
Open Sunday and evenings.
STANLEY W. SMITH, INC.
Peerless 8 Distributors.
239081. 1616 S. Figueroa st.

PEERLESS 1921 sedan, refinished, $1475. HARVEY GOODWIN. 1047 S. Olive st.

STUDEBAKER big 6 sedan purchased Aug. 6, driven 1000 miles, fourth owner, has bumpers, motometer, spare tire and chain. Can be purchased $210 under list.
OPEN EVENINGS AND SUNDAYS
J. A. NADEAU CO., FORD DEALERS
1160 E. SLAUSON. HUMBOLDT 2240

STUDEBAKER special 6 sedan, late 1922, 20,000 miles. Call today, 716 S. LAKE St. Drexel 6641.

VELIE SEDAN, 1920.
$675. $225 DOWN.
716 S. LAKE. DREXEL 6641.

WILLYS-KNIGHT, 1920 sedan. All good tires, excellent mechanical condition. $225. WASHINGTON. 73454.

LEAVING city, 1922 Overland touring, 4-1 shape, driven 5000 miles, make offer, may consider vacant lot in part trade. J. W. HAFFMAN, the Chevrolet man, 100 E. 20th St.

'22 OVERLAND SEDAN.
Latest model, driven 5000 miles, new car guarantee, lots of extras. $900; terms.
WILLYS-OVERLAND PACIFIC CO.
1065 S. Figueroa St. Open eves. 06060.

ALMOST new, 1923 Oldsmobile 4-door, Driven only 3000 miles; sacrifice. J. W. LEAVITT & CO., 3150 S. Figueroa st.

Limousines for Sale

PEERLESS 8 TOWN CAR.
Lately built by practically all Peerless agencies. Cannot be told from new. Can be had for $2750. Price $2750. STANLEY W. SMITH, INC.
Peerless 8 Distributors.
1616 S. Figueroa st.

Trucks and Delivery Cars

"GOLD SEAL" REO
SPEED WAGONS
are built to give honest service, and that you get very little else for the time. Your first question is, "What truck is behind what you get that "GOLD SEAL" line distinguishes.

"GOLD SEAL" Reo Speedwagons are:
1. Powerful.
2. Parts replaced when needed.
3. Low hauling cost time.
4. Standard prices.
5. 90-day parts guarantee.
6. 10-day free service.

We now have on hand for delivery:
1922 Gold Seal express, $1150.
1922 Gold Seal chassis, $1050.
1921 Gold Seal chassis, $1000.
1921 Gold Seal express, $1150.
1921 Gold Seal stake, $1200.
1920 Gold Seal stake, $900.

REO MOTOR CAR CO.
12TH & HOPE. LOT 12TH & GRAND

YOU ARE INTERESTED IN BUYING A PUMP TRUCK.
I can put you in touch with a party who has a standard.
SEE MR. JONES.
3223 S. MAIN.

MR. Merchant, we can solve your delivery problems. We have 2-ton chassis on hand; panel delivery, open cab or delivery roadsters, with del. bodies on. We can make the terms attractive. We can, we do. Buy now.
OPEN EVENINGS AND SUNDAYS.
J. A. NADEAU CO., FORD DEALERS
1160 E. SLAUSON. HUMBOLDT 2240

USED TRUCKS OF ALL MAKES in good condition. Big air compressor, by the hour, day or week. Overland one ton trailer used 18 hours, parts for all trucks. We sell and repair tires.
HAMILTON AUTO WORKS.
3566 S. PARK AVE. Humboldt 2369.

WE have several used trucks that have been overhauled and refinished; with stake, panel or express bodies; will sell cheap. Open Sundays and evenings.
FORD J. RENJ. FARY. LINCOLN
1042 S. GRAND.

GOING ON MY VACATION
Must clean out every truck on hand. Will sell every dump and stake body on hand at one-third value. Here are bargains. MR. HENRY, 734 Lawrence St., International Harvester Co.

FORD TRUCK, 1921.
New stake body, starter, new tires, $295; terms. Open eves. and Sundays.
FORD J. RENJ. FARY. LINCOLN
1042 S. GRAND.

FUERLESS 6 TOWN CAR.
Lately built by practically all Peerless agencies. Cannot be told from new. Can be had for $2750. Price $2750. STANLEY W. SMITH, INC.
Peerless 8 Distributors.
1616 S. Figueroa st.

AUTOMOBILES, ETC.—Miscellaneous

Automobiles Wanted.

WANTED—Must buy 2 cars daily to keep up our stock; selling 'em so fast. Spot cash for Dodges, Chevs., Fords, Maxwells, Buicks, Studes, Hupp., Essex, Oaklands, Overlands, Hudson, etc. If consigned week end get $50 to $250 more. Positively no charges. Est. 10 years. Largest in Southern Cal. PETERSON CORP., 1022 S. Main. Metropolitan 5081.

WANTED—Late Chevrolet or light truck; will exchange 4 work horses and har-ness for part payment. 344 MICHEL-TORENA. Orbexel 0720.

WE PAY CASH ANYWAY—
DON'T SACRIFICE your car. Kelly Kar Co. will get you $50 to $200 more in one week. Investigate. 1212 S. OLIVE.

CAR WANTED—NASH 1918, 1919 or 1920, touring or roadster. Cash. 903 W. 12TH ST., near Olive. CHANCELLOR.

PRIVATE owner, I will pay cash for Stude-baker, Essex, Hudson or other popular make car. 716 S. LAKE. Drexel 6641.

AUTOS WANTED—Will pay cash for late Essex Coaches. Spirit of Studebaker. W. H. COOK, 1135 So. Olive.

WANT good auto for clear 10 acres Cal. fruit land tract. Price $1000. Owner, 341 W. PIMIENTO ST., Inglewood. Cal.

WILLYS KNIGHTS, any model, pay cash. WILLYS-OVERLAND PACIFIC CO., 1065 S. Figueroa St., 060-80.

PAY cash for late model standard make touring cars. 06087. 945 So. SAN PEDRO.

BRING ANY MAKE CAR TO ME; GET CASH; CONSIGN. 2135 S. LOS ANGELES ST.

Automobile Tires

32x4½ non-skid tires, brand new, $20, with 2 Firestone or Goodyear.
OPEN EVENINGS AND SUNDAYS
J. A. NADEAU CO., FORD DEALERS
1160 E. SLAUSON. HUMBOLDT 2240

TIRES AND BATTERIES
SOLD ON EASY PAYMENTS.
CREDIT TIRE CO., 229 W. 9th. Bdwy. 0651.

Automobiles for Hire

DRIVE STILLWELL CARS—
OUR NEW RATES ARE
LOWER THAN LOS ANGELES
CHEAPER TO RENT THAN OWN A CAR
Anything from Packards to Fords, without drivers, by hour, day, week or month. The original and most reliable and largest auto renters on the coast. Fair and courteous treatment.
NEAR 8TH AND GRAND AVE.
961 S. Grand ave. 871181.
STILLWELL AUTO LIVERY.

LIMOUSINES TO SPEEDSTERS
Apperson, Rickenbacker, Chandler, Cleveland, Studebaker, Willys-Knight, Buick, Cheverolet, Dodge, late models, inspected; tuned up; cleaned up. Our Monday to Saturday rate per day, 4 cars, 40 hours, $100. Ford Coupe, $6. Get acquainted with us; our smile never comes off. 1111 S. Hoover St., 156 W. PICO ST. 280608.

2 BEAUTIFUL Paige 56 sport model cars for rent without driver; by responsible party; reasonable rate. Phone 10 to 12 Dodge touring, Chevrolet sedan, 1922 touring, Studebaker sedan and Willys-Knight touring, all cars A-1 condition. Call CLEANSING CO., 810 S. Grand ave. Phone 879150.

50c PER HOUR—
UNLIMITED MILEAGE
Fords without drivers, also one 7-pass. touring car. THE FORD LIVERY. 919 S. Flower st. Phone 827804.

NEW Cadillacs for rent to responsible par-ties, by the week or month with or without drivers. If you want good equip-ment come to us. RENT SMITH AUTO LIVERY, Broadway at 12th.

SEDANS, touring cars with California top. High-class cars with drivers. Rates rea-sonable. A. J. SCHLOTMAN, 958-960, 931 Lincoln ave. Main and Figueroa.

WE rent autos, you drive; no mileage. Fords and gear cars. Eighth and Spring Garage, Inc. 811 Spring. 825958.

NEW 5-ton truck, accommodating experi-enced driver, $1.75 per hour; anywhere, any time. PHONE 2855514.

FOR HIRE—Late model Dodge tour., good driver, $5 per hr. PHONE 868000.

A CAREFUL driver, with new auto, open for engagements. UNIV. 1834.

ENCLOSED 5-pass. car. Owner drives. Long or short trips. TERMINAL 1387.

QUICK sedans, careful driver, day, week or month. Phone 502-509.

SEVEN pass., Jordan, center windshield, careful driver, $2 per hr. FR. 298-417.

Accessories, Parts, Equipment

JOE'S AUTO WRECKING. Parts for late cars. 1930 S. MAIN. Ph. 285-517.

KAY-CEE batteries, $10-$12; guaranteed 1 year. 2902 S. PARK AVE. Humb. 0803-W.

We pay cash for late model standard make cars. Kelly Kar Co. will get you $50 to $200 more in one week. Investigate. 1212 S. OLIVE.

Auto Repairing

OUR SPECIALTY, COLE 8.
ALL REPAIRS, $1.25 per hour.
R. M. REMAR, 2139 S. LOS ANGELES.

MOTORCYCLES—Bicycles

COLUMBIA and Pierce bicycles, factory to rider. LOS ANGELES CYCLE & SUPPLY CO., 217 S. Main st. Metro. 6596.

EXCELSIOR bicycle, slightly used, $20. PHONE 85250.

INDIAN Chief 1922, as good as new; $200 cash; 1018 W. 16TH.

HORSES, MULES, CATTLE—For Sale, Exchange, Wanted

For Sale.

AT AUCTION—TUESDAY, AUGUST 21ST, AT 10 O'CLOCK AT 721 LYONS ST., WILL SELL AT HEAD OF THE VERY HIGHEST TYPE OF DRAFT AND DE-LIVERY HORSE. THAT IT IS POSSI-BLE TO PRODUCE THESE ABOVE CAR LOADS OF HORSES IS CONSIGNED TO ME BY J. A. CARPENTER, LARSEN COUNTY, OWNER. THEY WEIGH FROM 12,000 TO 16,000 FROM 4 TO 7 YEARS OLD. SEVERAL HANDSOME MATCHED TEAMS, ALSO 4 SPANS OF GOOD WORK MULES AND 2 WELL-REINED YOUNG SADDLE HORSES. THE ABOVE STOCK MUST AND WILL BE SOLD TO THE HIGHEST BIDDER. SAM WATKINS, AUCTIONEER.

FOR RENT—30 good work mules, any number from 1 to 30; complete feeding outfit. PETER J. PERRY, 614 E. Acacia, Glendale 478-J.

FOR SALE—Shetland pony, 4 years old, perfect condition; also saddle and bridle, saddle and bridle. 4353 S. GRAND. 292327.

FOR SALE—2-gallon Jersey cow, 4 years old, fresh 2 weeks. $85. 228 E. CENTRAL AVE. Sierra Madre.

FOR SALE—If you have horse or cow to move call MAIN 1406. 600 E. 7th st.

POULTRY, PET STOCK—For Sale, Ex., Wanted

Poultry and Poultry Supplies.

FOR SALE—White Leghorn hens and pul-lets, also 2 cocks, 2 years old; pullets, 500 in all, clean, healthy stock; will sell for one-half what it cost. MRS. C. J. MILLER, Hawthorne car to Lennox. East on Lennox to 1047.

WE BUY all kinds of poultry and rabbits. Will call anywhere. A. F. SMITH Poul-try Yards, 3775 S. Vermont. West 1395.

WANTED, POULTRY—WE CALL FOR (7, ALSO EGGS. QUALITY POULTRY CO., 2217 CENTRAL AVE. Humbolt 1743.

14 RHODE Island $22 hens. 3842 La SALLE AVE.

Pigeons, Birds, Etc.

HAND raised canaries for sale, very tame. PHONE BDWY. 2623.

Ducks, Geese, Turkeys

ONE pair Mammoth Toulouse geese, $10, going to move, home runs. MR. HECHT, Corner Chicago and Ave. 3, Lawndale.

Dogs and Dogs at Stud

FOR SALE—Genuine Manchester Terriers; setting females 50 years in age; strong and healthy; one dog 19 months old, also one pup 6 months old. ANTHONY J. KANE, 1710 N. Western ave.

FOR SALE—Show pups of quality, short coupled straight legs, exceptional head; long, lagnire W. St. BAND, 922 south Olive st. Phone 619-08.

POLICE PUP, MALE, FOUR MONTHS OLD, REGISTERED, ELIGIBLE TO REGISTRY. R. JUSKEVICS, LOS ALAMITOS, ORANGE COUNTY.

POLICE dog puppies, 10 weeks old; finest stock; imported sire. MRS. VON-BECK, 2900 New ave., Monterey Park.

RUSSIAN wolfhound puppies, pedigreed stock; some better. PALARITOS KEN-NELS, Redondo, Cal.

HIGH-CLASS Boston Terrier females, 7 mos. old. 208 CUDAHY ST. Walnut 9x.

PED[GREED police puppies for sale 400 SOUTH ALEXANDRIA.

NORRIS' Dog Kennels, 7413 Wash. Blvd., Culver Cty. R. F. D. Palms for mail.

2 BEAUTY ped. Pekingese puppies 4 & 10 mo. old, party color. 5129 Sunset Blvd.

Cats

KITTENS—Persian, pedigreed, blue, tor-toise shell and cream. Reasonable. 711 W. 57TH ST. 297720.

HOUSES—For Sale

Miscellaneous

REAL SACRIFICE
Near 4th and S. Andrews. 6-room, 2-sty. stucco, 4-rm. residence in rear; front; MR. VERNON, with J. R. ALTHOUSE & CO., 335 S. Western. Drexel 6472.

BEAUTIFUL STUCCO BUNGALOW
7 rooms, hardwood throughout, double garage, corner lot 52x150; only $7500; $1500 handle. See MR. DONOHUE, 1517 W. 7th st.

9-ROOM Wilshire home on So. Ardmore, near Western ave. car. 4 bedrooms, 2 baths. Finished in mahogany with hard-wood floors throughout. Price $16,500 for quick sale. Call MR. CAMP, 8th car-line, Wilshire Blvd.

MY lovely stucco bungalow, 5 rms. & sun porch, on beautiful Ardmore, S. of Ver-mont, Wilshire district. $7,000. Let make worth $8000. Easy terms, $2,000; $4000 cash. OWNER, Holly 3022.

BY owner, 186 S. El Centro, Bargain. MR. PITTS. Drexel 6472 or 293893.

$16,000 6-ROOM STUCCO $16,000
SPANISH BUNGALOW
2 BEDROOMS, 2½ BATHS
Wilshire Country Club District. A most attractive home, different from all type of bungalows. Cathe-dral ceiling and windows. Wrought iron fixtures. Oil on canvas walls, slight decoration.
Located on one of the most de-sirable streets in Wilshire Dis-trict, surrounded by new, high-grade properties. Terms. Call Mrs. Brigham, 75004
with
HUBTON & COMPANY
Western Ave. at 102d st.
760-681

$13,650 FURNISHED HOLLYWOOD $13,650
Open for Inspection.
926 ORLANDO ST.
1 Blk. W. of Kings Rd.
11 to 5 Sunday.
This attractive 8-room, 4 bedrm., 2 tile baths, bungalow is only a year old. It is hand decorated throughout. Spanish architecture. Lot 75x175. This is one of our best buys.
See Mr. Moore or Mr. Hendry with
FORD & BECKER.
Specialists in Wilshire Homes.
607 So. Western ave. Drexel 4124.

MISSION STATE INVESTMENT CO.
REAL HOMES AND INVESTMENTS
OF EVERY DESCRIPTION
SQUARE DEAL TO ALL.
SEE US
317-319 BANK OF ITALY BLDG.
METROPOLITAN 3229, 7TH AND OLIVE

HOME AND INCOME
NEAR VERMONT AND HOLLYWOOD BLVD.
5 rooms with many built-in features, large lot 9ith sprinkler system, fine shrubs and several bearing fruit trees, beauti house in rear rented for $25 per month. Very easy terms.
GLENN & SMITH
633 So. Western ave.
Next to Bank of America
567-127 Phones 567-874.

A CHANCE FOR HOME AND INCOME
7 large rooms, hardwood furnace. Fine high location. Lot faces on two streets with room to build dou-ble garage. Only $2500 to handle. See 749 Manzanita today. Open from 1 to 6 p.m. For appoint-ment call N. Hedges & Co., 315 North Western Ave. Holly 3457. Evenings, Drexel 3095

UNUSUAL OPPORTUNITY
For a limited time, Wilshire home, 8-room 2-story stucco, large living and dining room finished in mahogany, canvassed walls, hand decorated, two large patios, 4 master bed rooms with two tile baths, maid's room and bath, double garage, high lot, East front, 60x150. A pick up at $21,000. Shown by appointment only. MR. WOOD with KLMER R. BARNES, 283 N. Larchmont Blvd. Holly. 1740.

FOR SALE—Extra big lot, nearly 2-5 acres, beautiful view, near schools and car line. We finance. New 2-room house and garage. Price $4250. $1750 down. This is some snap.
OWNER, 1243 E. 20TH. 256-NO. HILL.

FOR SALE—Or exchange, $4000 equity in a 7-room 2-room bungalow, for clear lot. PHONE 761852.

HOUSES—For Sale

Miscellaneous

FURNISHED BUNGALOW
IN EXCLUSIVE NEW WINDSOR SQ.
$12,750 buys this cozy, modern 5-rm. Dutch colonial bungalow, on beautiful large room; 2 bedrooms, 2 tiled bath, big fireplace, oil painted walls. Price includes complete EXTENSIVE furnishings—never called seat. Terms; here is a bargain—let us show you.

ENGLISH HOME IN WINDSOR SQ.
SIX ROOMS—TWO BATHS.
$14,800 is the price, $6800 cash. It is one of the prettiest bungalow homes in New Windsor Sq. Large room, 2 tile baths, $2300 will handle the balance for a long time. A distinctive home in a distinctive neighborhood.

ARTISTIC TWO-STORY SPANISH.
NINE ROOMS—ONLY $20,000.
A handsome home, with 3 bedrms. and 2 baths upstairs, besides large guest room, opening onto attractive SLEEPING PORCH; maid's rm. and bath downstairs. Splendidly built and well designed inside and out. Extra large living and dining-rms.; big closets. This property is worth $25,000.

A TRULY BEAUTIFUL HOME IN FASHIONABLE PRELLISTER SQ.
The greatest value in this highly re-stricted section. 10 large rms. on lot 75x150, facing wide paved street; 5 bedrms., 2 baths, closets galore; 3 fire-places, Mahogany woodwork, hand-decorated canvas walls. Wonderful grounds with profusion of trees, shrubs and flowers. Beautifully designed 2-story stucco. Must show to appreciate what $30,000 will buy—you will be surprised.
LIND-DeHAVEN CO.,
724-27 Bank of Italy Bldg.
Tel. 879180.

OWNER'S SACRIFICE.
3-story. $21,000.
2044 and 2046 Fourth,
OPEN FOR INSPECTION FROM
10:30 TO 5:00 P.M. DAILY.
Super built two beautiful 5-room, 2-bath and bungalows; must sell one of them at the low price of $21,000. Two different floor plans; each con-taining large living room, bedroom and maid's room; 2 baths and showers; double garage. Vestibule hall and dining room paneled mahogany. (Full tiled cabinet kitchens; unit heating systems. Large east front lots, 60x150. Lovely shade on beautiful wide paved street. Finest surroundings.
This Washington car or drive out Washington to Victoria, which is oppo-site Tally's Corner.
These are two of the best buys that we have listed with us to date. For full details and other guidance bargains from $10,000 to $75,000.
See Mr. Owner or Mr. Moore, with
FORD & BECKER.
Residence Specialists.
607 S. Western ave. Drexel 4124.

VERY ANXIOUS TO RENT
BEAUTIFUL SPORTY WHITE PLAS-TER HOME, NEW WINDSOR SQUARE DISTRICT. PRICE $21,000. TERMS.
The biggest bargain in the whole sec-tion. On beautifully paved street, Lot 80x140. East front. Fine lawn, flowers and shrubbery.
Entrance hall, winding staircase, extra large living room with travatine mantel. Good sized dining-room, beautiful breakfast room, convenient kitchen, maid's room and bath. Lovely mahogany finished den. All hand decorated and good-sized bedrooms. Tiled bathrooms. Solid mahogany woodwork and oil on canvas, decorations throughout. Two love-ly porches. Basement and gas furnace. Car in garage.
This is a bona-fide bargain. Owner has left the city with instructions to sacrifice. Must be sold quickly, so don't delay.
"Let's Talk It Over"
CLINCH & THURLE,
Members L. A. Realty Board.
403 So. Western Ave.
569448 Phones 560452.

$16,000 9-ROOM $16,000
WILSHIRE HOME
ONLY $4000 CASH.
West of Western, convenient to markets, schools and two car lines. High, sightly, CALIFORNIA BUNGALOW-looking Wilshire district. One of the fine substantial homes of such appearance built during the last few years ago. Living room is in Spanish finish; mahogany. Dining room is rich in oak and tile. Downstairs, beside the main bedroom there are 2 more rooms, den and breakfast room. Upstairs, 3 handy bedrooms. Large clos-ets and fine tiled bath with pan-rate shower. An additional at-tractive feature is the mammoth porch surrounding two sides of the house. Mr. Hazlett, own-ing $30,000 will
BURTON & COMPANY
Western Ave. at 10th st.
760-927.

REAL SPANISH HOME ON ONE OF THE PRETTIEST CORNERS IN THE WILSHIRE DISTRICT
Three large bedchambers and sleeping porch. Wonderful large living room and handsome fireplace. Charming dining room, a lovely kitchen and maid's room and bath. Interior finish mahogany and white enamel. Pine basement and gas furnace. All walls hand decorated.
A big lot nicely shrubbed. Double garage. Exceptionally built, beautifully located, sensibly priced. An intelligent invest-ment. Shown by appointment.
JAMES J. DONAHUE
Drexel 4951.
Wilshire Corner Western

A RARE OPPORTUNITY.
10-ROOM HOME.
PELLISTER SQUARE.
On account of death in family owner will sacrifice his $25,000 home in beau-tiful Pellissier Square.
This home is in perfect condition. Large entrance hall, living-rm., den, dining-rm., paw pantry, kitchen, maid's room and bath. Upstairs are 4 large bedrms. and 2 tiled baths with shower. Lot is 75x150 feet. The grounds are improved with choice flowers and shrubs.
Don't delay seeing this home. Owner is open to reasonable offer and terms can be arranged.
See MR. MORRIS or MR. OSBORN, with
FORD & BECKER.
Specialists in Wilshire Property.
607 S. Western ave. Dunkirk 1060.

TWO-STORY—10 ROOMS.
$25,000. ELEGANTLY FURN. $25,000.
SERRANO NEAR 4TH ST.
This wonderful 10-room, white plaster home, in fine condition, finished in genuine Mahogany; hand-decorated walls, 3 baths, tile kitchen; double garage—everything modern. Beautiful large east-front lot. Completely furnished and all ready to move in. House alone worth the price. This and other Wilshire property bargains.
See MR. MOORE or MR. HENDRY, with
FORD & BECKER.
Specialists in Wilshire Homes.
607 So. Western Ave. Drexel 4124.

250 NORTH GOWER.
NEW WINDSOR SQUARE.
unforeseen circumstances compel owner to leave city and he is forced to sell his WONDERFUL SEVEN-ROOM STUCCO HOME. This property is situated on a large corner lot, in the best bungalow section of the city, convenient to car lines and shopping center. It is at least $4000 underpriced. A more attractive home cannot be found and this is sure to appeal to the homeseeker of dis-criminating taste. OPEN FOR IN-SPECTION 2 to 5 p.m.
GLENN & SMITH.
633 South Western avenue.
Next to Bank of America.
567137—Phones—567874.

AN HONEST BARGAIN
SEE IT.
$18,000. MUST SELL. $18,000
2-STORY NEW STUCCO HOME. Full tile roof. Extra large lot. Sprinkling system. Spacious garage. Artistic re-ception hall, living room and din-ing room, finished in beautiful hard-wood walls and beam ceilings. Tile fire-place, panelled cornices. Very nice breakfast room. Large kitchen with tile sink and built-in features. Basement 3 wonderful sunny bedrooms, 2 en-suite tile baths with shower. Extra toi-let. Basement and furnace.
1724 Wellington Road. Phone 569-474.
Beautiful Lafayette Square.

HOMESEEKERS
If you hate a tell located lot in Los Angeles, or can pay for one, we will build and finance a house for you com-pletely with 7% money at a guaran-teed saving of from 5 to 15 hundred dollars over any house already built. We build to suit your ideas, take all the worry out of building, and turn a lower, all you ready to move into. Call 824-536 for further information.
A. W. BISHOP.
1111 Pacific Mutual Bldg.

$4500 $1500
New 5-room bungalow and breakfast nook, tile bath, 7-8 in hardwood floors throughout, east front lot, large garage. Price $4500, $1500 cash, balance $35 per month. MR. REYNOLDS with PEL-LETT BARNES, 252 N. LARCHMONT BLVD., Holly 1740.

$6500
NEW STUCCO
Two-Family Flat
4 rooms, tiled bath and sink each flat oak floors throughout, small lot but in good location. 3 rooms from Hollywood car. For appointment see Mr. Conover.
JOHNSON & COTRARIN.
2900 West 8th.

FOR SALE—5-room house on small lot, close in, pays 15% on investment. Price $2600. Also 4-room house, $2400. 2421 E. 1st. BRICH. 256-NO. HILL.

FOR SALE—Or exchange, $4000 equity in 5 rooms bungalow, for clear lot. PHONE 761852.

HOUSES—For Sale

Miscellaneous

$42,500. CHARMING $42,500.
ENGLISH STUCCO.
PRICED FOR QUICK SALE.
This home is in perfection personi-fied. One or very few houses just as nice inside as out. 10 large rooms; 5 bedrooms, 3 tiled baths, besides maid's apartment adjoining the 3-car garage.
Location, architecture, room arrangement, interior finish, are ideal. Mahogany woodwork throughout and Southern sun up. Oil on canvas walls, with rich soft blend-ing of colors. Wrought-iron stair-case and lighting fixtures. If you are at all responsive to real charm in a splendid investment if purchased to-day. Terms most reasonable, as low as $20000 will handle, which shows income of 25 to 40 per cent. It will pay you to carefully inspect this prop-erty before purchasing elsewhere. The location is ideal, on beautiful Crown Hill, between 2nd and 3rd and Columbia Sts. Office, corner of 3rd and Columbia. Westbound Crown Hill car will take you to prop-erty, or telephone 567178, owner will call for you. This is a rare opportunity for a home within walking distance of the city.

$25,500 6-ROOM $25,500
Just off Wilshire Blvd. Overlook-ing Windsor Square. Consider the ideal location, see the house and you'll agree it is one of the most delightful and charming homes you've inspected.
Ivory woodwork and oil on can-vas walls throughout. Downstairs rooms are unusually attractive, liv-ing, dining, sun and breakfast rooms. Maid's room and bath. 2 world of shrubbery. See MR. PICKERING. Wesmings 486356.
BURTON & CO.,
Western Ave. at 10th st.
760-931.

$20,000 EASY TERMS MUST SELL
WONDERFUL STUCCO HOME, 1½ BLKS. of Wilshire Blvd., near Windsor Square. 9 rooms, 4 master bedrooms, beautifully decorated in oil on canvas, 2 master tile baths, maid's room and bath. Living and dining rooms finished in fine mahogany with walls hand-decorated in oil on canvas and ornamented with plaster relief panels. Beautiful and or-nate, yet very refined. This fine home could not look or be better if you paid twice the price. It could be sold under value for quick sale and will be worth seeing. PHONE
VINCENT J. COX,
2040 Wilshire Blvd.
Phone Dunkirk 1428.

NEW 5-ROOM SPANISH STUCCO.
Reduced for immediate sale to $6950.
Greatest bargain in the new Windsor Square District. Will sell stucco home very attractive, large front patio, walls hand decorated in oil. Batchelor fire-place, beautiful tiled bath and sink; lovely kitchen having beautiful breakfast nook with windows. Large built-in china cab-inet. Tiled bathroom with shower. Ga-rage, solid cement driveway and many special features.
This beautiful home is of the very best construction and greatly under-priced. It is in a locality where values are very rapidly increasing. This bar-gain will not remain long on the mar-ket, so bring your checkbook along and hasty to every convenience. $5000 cash will handle.
"Let's Talk It Over"
CLINCH & THURLE,
Members L. A. Realty Board.
403 S. Western avenue
Phone 560-452

DIGNIFIED ARTISTIC
Luxuriously furnished home. In the heart of the exclusive Wil-shire District. Contains 11 rooms, 4 bedrooms, 3 baths. Built and furnished for a home without thought of expense. Ground floor has mahogany and African walnut, second floor ivory enamel. Real oriental and especially woven floor coverings. Solid mahogany, walnut and old ivory furniture. Everything in this home is in perfect condition, ready to welcome you to a lifetime of hap-piness. Shown by appointment only.
PLASKETT TAYE REALTY CO.,
Exclusive Agents—Holly 4091.

AUCTION
Wednesday, August 22, 2 P.M.
BEAUTIFUL CALIFORNIA BUNGALOW
5342 3rd Ave.
Modern in Every Respect
Six rooms and tile bath; paved floors, lot 80x145 to Alley in rear, garage fac-ing on alley. An ideal location. Prop-erty increases each year. Close to school. West 54th Street car to 3rd avenue one-half block north. By auto-mobile west of Chaison avenue to 3rd ave-nue, one-half block north of 54th street. $2000 will handle it.
CHARLES HAMMOND
REAL ESTATE & FURNITURE
AUCTIONEER.
Phone 560-043. 107 N. Western ave.
AUCTION IS ACTION
ACTION IS AUCTION

WILL SACRIFICE
PRICE, $7500. TERMS
Beautiful 6-Room
Spanish Stucco Bungalow
New Windsor Square District.
OPEN FOR INSPECTION
TODAY.
Just completed and ready for occupancy. Beautiful style of architecture. Extra large rooms and attractive living room with Batchelder fireplace. Hand decorations. All hardwood floors, lovely breakfast room, tile bath room, large bedrooms. Garage.
A WONDERFUL BARGAIN
You will make money on this property and at the same time enjoy a fine home.
"Let's Talk It Over"
CLINCH & THURLE,
403 S. Western avenue
560-452—Phones—560-452

WILSHIRE DISTRICT.
NEAR AMBASSADOR.
$14,000.
Beautiful 2-story stucco. Large L. R. D. R., Break. R. and K. Solid concrete front porch. 3 spacious B. R. & A. L. sleeping porch. Bath in tile shower, & toilet. Walls canvas and oil. Hdw. floors. Attractive built-in features & fixtures. Furnace in cellar. Lot 60x145 on terrace. $2500 under actual value.
JAMES J. DONAHUE,
Drexel 4951.

OPEN FOR INSPECTION.
1008 BURCK PLACE.
Beautiful Spanish style home JUST COM-PLETED, stucco construction, 7 LARGE LOVELY ROOMS, 3 tile attractive liv-ing-room, 3 ELEGANT BEDROOMS and tiled bath. Beautifully decorated through-out, elegant fixtures. Model kitchen. 2-car garage. Most complete home in this fine location, close to L. A. High School. For appointment to inspect CALL 75042.

THE HOME YOU DREAMED ABOUT, IN NEW WILSHIRE SQUARE.
Wonderfully located on high ground close to schools and car. Charming 6-room Colonial home, 3 bedrooms, 3 bdw. floors, ivory finish, artistically dec-orated. Tile bath and sink; awnings, lawn, front and rear; choice shrubs and flowers. Price $11,500; easy terms.
J. W. GRACE, Real Estate & Inv.
105 No. Western Ave. Ph. 567-904.

3-UNIT BUNGALOW
This new 3-unit bungalow has a com-bined living and dining room, cabinet kitchen, 3 bedrooms, tile bath, bed-room, bath, closets, laundry, automatic heat-er, garage each. Let 42x118. Income $190 per mo. Splendid location south of Melrose. $16,000, $7000 cash. Bal-ance terms.
GEO. OSBORN
111 N. Western Ave. Tel. 567-024

562 N. BEACHWOOD DR.
(COR. OF ROSEWOOD).
New 6-room stucco, high corner lot, large rooms, mahogany finish, 3 bedrooms, floor furnace and radiators, electric heat-er in the bathroom, extra toilet and lava-tory downstairs, fine basement, garage.
OWNER, ELMER R. BARNES, 253 N. LARCHMONT BLVD. HOLLY 1740.

WINDSOR SPANISH PLASTER
$18,500. Beautiful home, library and sun room. High location near blvd. schools and cars. Exceptionally well-built and finished. Real artistic account or cause gone north. ARTHUR S. BARKER CO., 5743 Wilshire Blvd. Phone 567585.

DOUBLE BUNGALOW, GOOD INCOME
5 rooms, each side, tile bath and sink, located on high ground, close to cars and schools; all built-in features. Double garage. Price $12,500. Easy terms.
J. W. GRACE, Real Estate & Inv.
105 N. Western. Ph. 567-904.

DEATH COMPELS
SALE OF MODERN CHALET
19 rooms, 3 baths, laundry in garage. 30 ft. living-room. Beautiful Conver. Sac-rifice, highest ground in city. $12,500, cash $3500. Call OWNER, Ver. 4284.

CORNER IN WILSHIRE
district, 55x140, unrestricted. $3000. 1-4 cash, bal. easy. No agents. Address N. box 79, TIMES OFFICE.

4-FAMILY, 4-rm. flat, new stucco, splen-didly located and modern in every de-tail. $17,500. OWNER, W. E. ROBINSON, 3315 W. Washington. 73870.

FOR SALE—By owner, elegant 10-room house with double garage, 7 years old, in the heart of Wilshire district. Must sell. DUNKIRK 0288.

FINE little double on high-class lot, ex-change for Ford. Take good lot as part payment. Owner nonresident. 73879.

TWO double bungalows, $19,000 and $14,-000. J. L. A. High. Apply 1201 HARCOURT.

100 NEW, modern homes, direct from build-ers. Hollywood and Wilshire. Call MR. DOVEY. 761246.

$30,000. Large 10-room plaster home, open today 9 to 5. Cor. 75x180, on Lucerne just N. of Wilshire Blvd. MR. WHITE, Drexel 4475.

$13,500—CHARMING 2-story home, north of Wilshire Blvd., 4 bedrooms, living rm. 17x30. A wonderful buy. MR. RUPH-INGS, Drexel 4473. 315 S. Western.

**223 S. EL CENTRO AT A REA

HOUSES—For Sale.

South and Southwest

NEW SELL NEW EXCLUSIVE

Living room, 2 bedrooms, bath, kitchen, breakfast room, inlaid linoleum throughout, fine location, close to car; price $2650; $500 cash, balance $25 per month. Inquire owner, 1415 W. 37th st.

WILL SELL or lease 5-room modern bungalow; hardwood floors throughout; fireplace; built-in features; garage; lot 50x150; price $3500; terms. Inquire 1415 W. 37th st.

ARE YOU GOING TO BUY?

Small higher priced bungalow; 5 rooms and bath; hardwood floors throughout; fireplace; built-in features; garage; lot 50x150; price $3500; terms. Inquire 1415 W. 37th st.

4150 LA SALLE AVE.

5-room bungalow, all tile bath, floors throughout, built-in features,

INCOME PROPERTY—
For Sale

AUCTION

J. P. M. TUESDAY, AUGUST 21ST
AT THE NEW CHAS. H. GLENDALE
corner east side of the
GOLDEN WEST SANITARIUM
1125 California ave.
Lot 160x330
1¼ acres in the HEART OF GLENDALE
Masonry, 12-room, mansion, 2-room bungalow, hollow tile garage, 41 orange trees, 19 lemon trees, beautiful lawn, pergola, shrubbery and many deciduous fruit trees.
Suitable for subdivision, club house, large bungalow court, sanitarium, private school, home or investment. Only 10 minutes from the mammoth new Hoover school now under construction which will employ over 200 teachers in the higher walks of life. If you want a quick turnover with sure profits, invest your money in Glendale.
VICTOR L. CLARK and staff
W. Dwight Hammond, Auctioneer
Molly. 5715

WESTLAKE INCOME
CLASS "C" APARTMENTS
TO COST ABOUT $175,000
24 ROOMS
ALREADY LEASED FOR TEN YEARS
$50,000 WILL HANDLE
Best corner in this district. On car line and near two others. Rather, decorative and pubic garage nearly. Secured annual gross income better than $36,000.
See MR. MONELL or MR. BARBER
LA SONTE & RANSOM CO., INC.
1900 W. Seventh St.
Phone 521-07.

EXCEPTIONAL OPPORTUNITY
APARTMENT-HOUSE
FOR SALE

Just being completed. Located N. of Hollywood Blvd in beautiful Highland Ave., where values are increasing in leaps and bounds. 44 rooms, 16 garage and 4 double apartments, containing every modern convenience. Building is leased for 10 years at $17 per month. If sold immediately we can offer you a price on this property that will surprise you. Also one-third cash will swing the deal. Drop in today and talk it over with MR. WARREN or MR. MARSWELL.

TAFT REALTY CO.,
Exclusive Agents.
6731 Hollywood Blvd. Holly 7190.

CAN'T BEAT THESE DUPLEXES
10 r. ho. $4250 cot., $1500 down.
11 r. ho. $4250 cot., $1500 down.
12 r. ho. $4100 cot., $6000 down.
12 r. ho. $4250 cot., $8400 down.

WILSHIRE FLATS
On one of the most prominent corners in Wilshire Dist. Clean & stucco building. Modern in every respect. Income $3600 per month; cash will handle. If you are looking for a 6-1 buy see this.
Another fine buy, stucco 4 flat, near Figueroa. Beautiful location. Income $250 per mo. $9000 cash.
BERMAN REALTY CO.
709 S. Western ave.
Tel. 567-438

BUNGALOW COURT—NEAR AMBASSADOR
INCOME $1560 PER YEAR.
This is a new stucco court of 5 flats, 3 units completely furnished, hardwood floors, tile baths and sinks, furniture all new. Income $510 per month or $6840 per year. $17,000 cash will handle this property. This amount will show 30% net on the investment. See MR. EDWARDS or MR. O'HARA.
WELLS & CRANE,
Wilshire at Western.
Drexel 0163 Sun. 402.

$22,500.
EASY TERMS.
Rare bargain in 6-room stucco flat. Five rooms. Living-rooms finished in mahogany. Lots of extra closet room. Fixtures, shrubs and lawn fine entrance. Just a block from fine cars like, stores and school. One of the best streets. Unit always rented. Income $2340 right now. Call Mr. Wells or Mr. Burton.
BURTON & CO.
WESTERN AVE. AT 10TH ST.

INCOME BARGAINS.

STORE BUILDINGS,
BUNGALOW COURTS,
FLAT BUILDINGS,
RESIDENCE PROPERTY,
EASY TERMS. ALL PRICES.
BARRY GROSSMAN,
Realtor.
928-6-5 Bass Bldg. 7th & Broadway.
Phones: Main 8965; 04374; 03471.

WE WANT YOU TO SEE THE FINEST FLAT BUILDING IN LOS ANGELES NEAR 16TH & WESTERN. WHETHER YOU SEE IT THE PRICE WILL BE NO OBJECT TO DESCRIBE ALL OF THE GOOD FEATURES EMBODIED IN THIS PLACE WOULD TAKE UP TOO MUCH SPACE. IF YOU ARE INTERESTED GIVE US A RING AND WE WILL SHOW YOU THE PROPERTY.
CUMMINS INVESTMENT CO.
807 LA LAND MORTGAGE BLDG.
METROPLTN. 4622 METPOLTN. 5468.

FINE BUYS FOR RESALE.
4 stores fnt. $1250 mo., $16,000 down.
4 stores fnt. $1250 mo., $20,000 down.
10 stores fnt. $2500 mo., $32,500 down.
7 store fnt. $1200 mo., price $45,000.

The above are brick stores, corner, and are only a few of our large list. For a good buy see
TED S. GRAHAM CO.
720 S. Western ave. Tel. 567-430.

PAYING 85% ON MONEY INVESTED.
New apt. house beautifully furnished. Choice Wilshire location, consisting of 10 unusually large rooms, tile baths and kitchens, oak floors, basement. Construction the best. Lot 60x150. For business reasons owner forced to sell. $45,000, including furniture; $25,000 cash, bal. to suit.
Drexel 7295. Mr. Gage. Drexel 8008. McDOWELL, Exc. Agt., 630 S. Vermont.

WESTLAKE DISTRICT.
Apartment house on Rampart Blvd., all rented, 2 and 3-bedroomed. Can be had for $10,000 cash; income more than pays the balance.
Call Mr. DEPT., Drexel 1104.

NEW 16-ROOM APARTMENT
West Hollywood Blvd.
1408 E. KENSMORE.
Will yield 20%. Income
STONER & NELSON, 5070 Holly. Blvd.

SPLENDID bargains in Income Property, including stores, flats, bungalow & duplexes, etc. 15 years experience in Los Angeles. Call HILDEBRETH & PERKINS, Agents.

DOWNTOWN business corner, 100 foot frontage, adjacent to 5th & Main st. Now rents 12%. $50,000 cash required. 407 GRANT BLDG. 8170-1035.

HOLLYWOOD, bungalow court furnished, 10-unit, 1 blk. north of Hollywood Blvd. Price $14,500, $13,000 will handle. Phone [illegible]

INCOME PROPERTY—
For Sale

BUNGALOW COURT DE LUXE.
$37,500.
One of the most beautiful and artistic courts in the city. Located on a lot 120x130 just two blocks from Western Ave. and is in a very rapidly growing district. Have an offer for a ten-year second trust which will pay 8%. Price is right, terms reasonable. See MR. TAYLOR for full particulars.
BURTON & CO.
Western Ave. at 10th St.
796603.

NEW HOLLYWOOD TERRACE
BUNGALOW APARTMENTS
5 Units Furnished.
2 Bedrooms, Sleeping Porch.
INCOME $4140 PER YEAR GROSS.
Price $25,000, $15,000 cash, balance $10,000, 1st mtge., 5 yrs., at 7% interest. Fine location on corner lot, one block from shopping center, bank and car line. Only 3 choice homes remain to be sold. $30,000, but owner needs money and you can steal it now. Rare opportunity for the conservative small investor to make a safe investment and a sure profit. Phone 74312.
WELL & PAINE,
4151 West Pico st.

$5000 UNDERPRICED.
Beautiful new stucco duplex in the exclusive Wilshire district. Spacious living room, dining room, tiled bath and kitchen and is leased for 2 years at $140 per month. Lower unit has 5 rooms and is ready for purchaser. Interior finish and location the best. We have the exact duplicate of this property priced at $28,500, but if quick sale we can deliver at $23,500 with about $12,000 cash.
TAFT REALTY COMPANY.
5731 Hollywood Blvd. Holly 7190

FOR SALE—
For exceptionally fine buys in the exclusive Westlake, Wilshire and Country Club District, see us for 5-family flat corner property, wonderfully priced at $29,000.
Bungalow courts, apartments, house sites and 9-room residence.
WHITESIDE, WITH & CO., REALTORS.
2434 West Seventh St.

INCOME $11,000
ONLY $15,000 HANDLES
9 FINE FLAT BUILDINGS ON A CORNER LOT 100x190 FT. IN HEART OF WILSHIRE DISTRICT. WILL SELL THE BUSINESS PROPERTY WITHIN 5 YEARS AND THE LOT ALONE WILL BE WORTH THIS PRICE. ASKED TODAY ONLY $75,000. SEE MR. FELLOWS.
TERRY & CO., INC.
SUCCESSORS TO WHELDEN & TERRY, INC., 602 S. VERMONT, COR. 6TH.
DUNKIRK 1436.

SACRIFICING Beautiful four-family flat building of stucco construction. Location the very best. West of Western, just of Wilshire Blvd. Each flat has reception hall, three beautifully decorated, Breakfast nook, two large bedrooms, tile bath and shower and kitchen. Each unit has rear entrance. This is a real opportunity for an investment. Excellent income. Before deciding on any investment see this.
GRANT McCARTNEY CO.
929 Merchants' Nat. Bank Bldg.
Main 8870. 10th & Olive.

$24,000 WONDERFUL flat bargain $24,000
Four 5-room apartments on large lot 80x150. Income $2160 per month. Well old and is in excellent condition. High ground near Washington and Western Ave. Close to dandy business district and yellow car lines.
All apartments are rented and the property is better than 15% on the total investment.
RALPH W. BOYER & CO.,
1535 So. Western Ave.
760820 760297.

WANTED BUNGALOW COURT
$40 acres land in San Bernardino county 75 miles from Los Angeles, 20 miles from Indio, 5 miles from Salton Sea, 40 acres in Pecos county, Texas all clear, no improvement, price for both $60,000. Owner wishes to exchange for Los Angeles property. Will assume or pay cash. Want quick deal. MRS. PHILLIPS, 833 S. Grand Ave. Phone 873851.

MOST BEAUTIFUL COURT IN CITY.
12 lovely units of 4 rooms each, all new; tiled throughout, 9 gar.; lot 90x150; in the exclusive Wilshire district. Income $12,600 year. $55,000 will handle; terms to suit. See this at once. Only $60,000.
MRS. ANGERMUELLER REALTY CO.,
317 Grosse Bldg., 6th & Spring sts.

WONDERFUL COURT IN HOLLYWOOD.

LARGE NEW COURT, BEST location in Hollywood. Income $4800 year; leased for 5 years. POSITIVELY the BEST COURT and BEST BUY in Hollywood. Mr. Bright-Eyes, see me at ARTHUR CO., 5121 Western. Drexel 4472.

$5000 CASH. 4-FAM. FLAT.
JUST COMPLETED.
On Santa Barbara, 3 blk. to Vermont sts. Completely modern, with all latest improvements. 4 garages. A wonderful buy at $30,500.
LEMING & NORRIS,
N.E. cor. Santa Barbara and Vermont.

NEAR ANGELUS TEMPLE, ON 140-FT. BOULEVARD. INCOME $1380. NEW ARTISTIC THREE-UNIT NOVELTY COURT AND GARAGE. A SACRIFICE. $26,500 CASH TO HANDLE. LET US SHOW IT TO YOU.
ECHO PARK REALTY CO.
407 GLENDALE BLVD. DUNKIRK 1454.

FOR SALE—82x128, $13,000, apartment or hotel site or for private school or rooming house. Between 11th & 12th sts. from Flo—12-room residence.
ROY D. HOLLINGSWORTH,
616 E. Broadway, Glendale. Phone Glendale 1250. Evening & Sun. L. A. Automatic 2350.

$10,000 CASH BAL. EASY
Exceptionally well built 6-family stucco flat bldg. near Evergreen Park. Convenient to car line. Rents $1,200 per month unfurnished. Total 4 garages on very large lot. Income $1260 mo.
THOMAS & WENGER.
2040 E. Vernon ave. Ver. 5458.

APARTMENT-HOUSE PROPERTY.
New building, 2-story stucco, close in, 60 ft. rear, 24 ft. front, 12 apts. of 4 rms. Price $25,000—$10,000 cash. Lot 30x145 alone worth $6,000. Can be leased 15 yrs. for $10,800 per year, or furnish and operate for $18,000 per yr. F. W. RICHARDS, 1015 Crocker Bldg. 8258315.

N. E. COR. 12th and Georgia. 76x105, best corner for future development in Los Angeles. Present income $1200 per month and will increase to $1500 in 60 days. Price $60,000. Will consider $15,000 in Los Angeles property. Owner, 1220 Georgia st., exclusive agent.

SACRIFICING Beautiful four-family flat building of stucco construction. Location the very best. West of Western, just of Wilshire Blvd. Each flat has reception hall, three beautifully decorated, Breakfast nook, two large bedrooms, tile bath and shower and kitchen. Each unit has rear entrance. This is a real opportunity for an investment. Excellent income. Before deciding on any investment see this.
GRANT McCARTNEY CO.
929 Merchants' Nat. Bank Bldg.
Main 8870. 10th & Olive.

$24,000 WONDERFUL flat bargain $24,000
Four 5-room apartments on large lot 80x150. Income $2160 per month. Well old and is in excellent condition. High ground near Washington and Western Ave. Close to dandy business district and yellow car lines.
All apartments are rented and the property is better than 15% on the total investment.
RALPH W. BOYER & CO.,
1535 So. Western Ave.
760820 760297.

WANTED BUNGALOW COURT
$40 acres land in San Bernardino county 75 miles from Los Angeles, 20 miles from Indio, 5 miles from Salton Sea, 40 acres in Pecos county, Texas all clear, no improvement, price for both $60,000. Owner wishes to exchange for Los Angeles property. Will assume or pay cash. Want quick deal. MRS. PHILLIPS, 833 S. Grand Ave. Phone 873851.

MOST BEAUTIFUL COURT IN CITY.
12 lovely units of 4 rooms each, all new; tiled throughout, 9 gar.; lot 90x150; in the exclusive Wilshire district. Income $12,600 year. $55,000 will handle; terms to suit. See this at once. Only $60,000.
MRS. ANGERMUELLER REALTY CO.,
317 Grosse Bldg., 6th & Spring sts.

WONDERFUL COURT IN HOLLYWOOD.

LARGE NEW COURT, BEST location in Hollywood. Income $4800 year; leased for 5 years. POSITIVELY the BEST COURT and BEST BUY in Hollywood. Mr. Bright-Eyes, see me at ARTHUR CO., 5121 Western. Drexel 4472.

$5000 CASH. 4-FAM. FLAT.
JUST COMPLETED.
On Santa Barbara, 3 blk. to Vermont sts. Completely modern, with all latest improvements. 4 garages. A wonderful buy at $30,500.
LEMING & NORRIS,
N.E. cor. Santa Barbara and Vermont.

NEAR ANGELUS TEMPLE, ON 140-FT. BOULEVARD. INCOME $1380. NEW ARTISTIC THREE-UNIT NOVELTY COURT AND GARAGE. A SACRIFICE. $26,500 CASH TO HANDLE. LET US SHOW IT TO YOU.
ECHO PARK REALTY CO.
407 GLENDALE BLVD. DUNKIRK 1454.

FOR SALE—82x128, $13,000, apartment or hotel site or for private school or rooming house. Between 11th & 12th sts. from Flo—12-room residence.
ROY D. HOLLINGSWORTH,
616 E. Broadway, Glendale. Phone Glendale 1250. Evening & Sun. L. A. Automatic 2350.

$10,000 CASH BAL. EASY
Exceptionally well built 6-family stucco flat bldg. near Evergreen Park. Convenient to car line. Rents $1,200 per month unfurnished. Total 4 garages on very large lot. Income $1260 mo.
THOMAS & WENGER.
2040 E. Vernon ave. Ver. 5458.

APARTMENT-HOUSE PROPERTY.
New building, 2-story stucco, close in, 60 ft. rear, 24 ft. front, 12 apts. of 4 rms. Price $25,000—$10,000 cash. Lot 30x145 alone worth $6,000. Can be leased 15 yrs. for $10,800 per year, or furnish and operate for $18,000 per yr. F. W. RICHARDS, 1015 Crocker Bldg. 8258315.

N. E. COR. 12th and Georgia. 76x105, best corner for future development in Los Angeles. Present income $1200 per month and will increase to $1500 in 60 days. Price $60,000. Will consider $15,000 in Los Angeles property. Owner, 1220 Georgia st., exclusive agent.

INCOME PROPERTY—
For Sale

COURT DE LUXE

For real value this 6-unit corner court, 4 rms. each, 4 garages, is the best in this city's town. Lot is over 237 ft. deep. Room for 4-flat bldg. Price $27,500. Income $3400.
The total price considerable less than $20,000 cash to handle. It's in Hollywood, too. Phone Holly 2357. Eves. Holly 2356.
N. HEINSEN CO.
815 North Western Ave.

SUBURBAN PROPERTY—
For Sale

FOR SALE—14 acre or more on easy terms. Close to car line. Paved street, gas, elec. shade trees. Fine for suburban home or poultry ranch. Located in beautiful Arcadia. We are owners. Investigate and advice free to monthly renting beginners.
SCHWARZKOPF REALTY CO.,
Member L. A. Realty Board. 04060.

Silver
LANKERSHIM SNAP
EASY TERMS EASY TERMS
New modern bungalow, facing on Lankershim Blvd., come to business corner of Lankershim, ½ acre lot, fenced, 3 large rooms, oak floors, all conveniences. Garage. Fine soil, ample water for irrigating. Pk. OWNER, 1068-A cor. Lankershim Blvd. and 6th st.

FOR SALE—Subdivided into 1¼ acre plots with 3-rm. bungalow, garage, lawn, flowers, fruit trees. On main blvd., gas, elec., phone. $50 per month buys and full equipment. This place is simply perfect and is a real bar.
SCHWARZKOPF REALTY CO.,
2-3 P. Story Bldg.
Member L. A. Realty Board. 04060.

15 ACRES in city of Huntington Beach, house on 3 sides ready to subdivide, full oil rights, 8 bearing walnuts, 2 good wells; $1850 per acre; $5000 cash, balance to be arranged. No adjoining property less than $3000 per acre. Real bargain. Owner unable to make investments. 229 LOEW'S STATE BLDG., 7th and Broadway. m. 8218701.

FOR SALE—Improved poultry ranches and suburban homes, to give to buyers, pick. Several bargains. Let us show them and prove it. Arcadia dist. Close to car, gas, elec. paved roads.
SCHWARZKOPF REALTY CO.
2-3 P. Story Bldg.
Member L. A. Realty Board. 04060.

FOR SALE—By owner, going north, sacrifice 1 acre, new 5-room modern house, call 6 hours, automatic water heater, garage and elect., good soil. Ideal for chickens. Near Arcadia. L. DARBY, box 20, Arcadia.

Covina.

DON'T SAY PRICES ARE HIGH IN CALIFORNIA. REALTY TERMS!
Five rooms, and two porches, for $3m170, for $3600. In good thriving town. Terms.
Furniture for 14 rooms, with lease, $2250. Income $150 per month.
Five-room, 2-story house, closely built, $2650. Lot 50x170. $750 cash, bal. $25 per month.
Four-room house, well located, $2000. Lot 50x150.
Six rooms, Lot 105½x173, Ornamental and fruit trees, $5500. Terms.
Seven rooms and sleeping porch, $6000. Lot 50x170. Terms.
Twelve rooms completely furnished, $6000. Income from rentals $100 per month. $2000 cash, bal. $50 per mo. Lot 40x170.
Six-room house, lot 50x150. $3000. Terms.
Nine rooms. Lot 40x125. $2000. Terms.
$5500. Fruit, flowers, peaches and bamboo. Terms. Nine rooms thrown in. Lot 80x175, etc. Terms.
F. P. COVELL & SON, Organizers, 41 E. Los Robles, Pasadena. P.O. 5712.

El Monte.

10 ACRES bearing walnuts interset with budded, large bungalow and laundry, plenty of water, crop included. Price $20,000. Will take exchange up to $10,000. See CHAS. ANDREW, El Monte. Ph. 80

Gardena.

FOR RENT—CHICKEN RANCH, 1 ACRE, 5-room house, barn, corral and chicken houses, corner of Vermont and Redondo Blvd. OSCAR LAMPMAN. Phone 154, GARDENA.

Inglewood.

MAP OF INGLEWOOD
3-room, new, water, gas, elec. H. Price $1150; equity $450, bal. $15 mo.
6-rm. new, fine location, $4500. $1000 cash. Write or call for street map and list.
THORNTON REALTY CO., 107 E. Market.
5 ACRES. No payment down. Will take property for my equity. R. V. CRAVER, 327 Bryson Bldg. Main, 6217.
PIGEON farm for sale. Call 975 PRAIRIE AVE. Bk. Inglewood, Cal.

Monrovia.

½ ACRE, garage, house, $2400, $200 cash, balance $20 mo. 1 acre $2150, $125 cash bal. $10 per mo. HENRY HESS, 611 W. Huntington. Monrovia.

San Gabriel.

3 ACRES close to boulevard. Suitable for subdivision or chicken ranch. $4000 cash. HOYLE BROS., 1000 Whittier Blvd.

6-ROOM home with acre and half in East San Gabriel. $6000. 501 CENTRAL AVE.

2 LOTS—$2x150 each, $800; terms; also 4-room bungalow, $1800. 1124 GRAND AVE.

Santa Ana.

$27,500—4½ cash for ten Acre unit, fronting on highway, 2 miles from Santa Ana, 2 miles from Orange, 2 miles from Tustin. A rich soil of Santa Ana, at Tustin. A real buy.

$26,500—About half cash, 4 acres Valencias, perfect condition, new, good 5-room bungalow, 5 minutes heart of city.

$25,000—Some cash, 5½ acres walnuts, budded, planted 6 years, well house; 1½ miles heart of city; right for subdivision.

Anyone chicken ranch, $17,000; average better than 200 eggs per month; 4 acres, 2 houses, 8 R. F. D. Santa Ana; unsurpassed finish 4 garages on very large lot. Income $280 mo.
See HARRY LEIPSIC, 818 N. Main st. Phone 394. Residence 1277. Santa Ana. Freshest growing city outside of L. A.

Sawtelle.

INVESTMENTS of merit. We need bungalow courts, flats, business property and vacant lots. Lists solicited. Loans negotiated. Insurance written. 250 Sat. Monica Blvd. Phone 21754.

Sierra Madre.

ARTESIC well factory for sale, 2 acres improved, house, residential section. Inq. 624 W. CENTRAL AVE. Owner.

Tujunga.

FOR SALE—In Tujunga, lot 80x204, partly fenced, fine oaks, wonderful view, close in. A. F. FREEMAN, Avis Hotel, Pomona, Calif.

Van Nuys.

FIVE-ACRE poultry and fruit ranch. Full bearing peach and other fruit trees. Well fenced and cross fenced. Modern poultry plant for two thousand layers. Modern 5-room house. Gas, water, electricity. Choice location. Only $10,000; $4000 cash, balance $75 per mo. Main Way, Van Nuys. Phone 13.

80 ACRES ready for subdivision on beautiful Van Nuys Blvd. Price $40,000. FRED A. KELLOGG
172 Sherman Way, Van Nuys, Cal. Phone 1417.

FOR SALE—20 acres of alfalfa; cuts from 80 to 90 tons per cutting. Close to town and school. Owner, Home Lange Farm. A. A. KUNERT, 5 Sherman Way, Van Nuys. Phone 122-W.

5 ACRES on blvd. and car line, 5-room house, barn, etc., to be sold prepaid. Price $6500.
412 W. 3rd St. Dailey Bldg.
Phone 11408. Room 1002.

Watts.

NEW 2-room modern house, large lot, young trees, 2 blocks from car line. Only $2250, terms. $15 RUDOLPH ST., Watts.

BEACH PROPERTY—
For Sale.

BUY lots now at Hermosa Beach on new grade highway 101 miles north to main beach. Close to car line. Lots 40x120, 10 to acre. $120 lots sold. Values should be $150 when graded and completed. Write for free booklet. LINGENBERG-HARRISON, 300 Alexandria Bank Bldg. 2nd and Spring sts. 60744.

Lots—$100.
$10 Down and $5 Month.
The Families of the Pacific Coast are buying Lots at Hermosa Beach. Write or call for illustrated literature. A fortune for you in oil rights 700 P. E. BLDG.

4 HIGH lots, unobstructed ocean view, 5th bathing beach. Cornet by the Sea. Will exchange. 500 S. LAKE. Pt. 12670.

GET OUR FREE MAP AND LITTLE LIST of Lost Beach properties. LOCK REALTORS, 1153 3rd St., Santa Monica.

Hermosa Beach.

FOR SALE—RENT & EXCHANGE Hermosa business, business houses, vacant lots.
HUGHES REALTY CO.,
60 Pier ave., Hermosa. Phone 4021.
FOR best buys in real estate, home or investments, see E. J. THORNBURGHOUSE, 1164 Hermosa ave.

Laguna Beach.

BEAUTIFUL new modern home, 5 rms., tiled bath, kitchen, oak floors, panel, pantry, fireplace, etc. Lot 50x122½; 4 rms., bath, breakfast nook. Lot 50x122½; alley. Terms. Owned. 1052 BAYVIEW AVE., Wilmington.

Manhattan Beach.

SALE, RENT 4-RM. BUNG., $3000 NR. OCEAN

To let from Sept. 1, new cottage, sleeps 4-rm. lower flat $30
4-rm. upper flat $35
2-rm. garage $10
Call 900 MANHATTAN AVE.

BEACH PROPERTY—
For Sale.

Venice and Ocean Park.

ONE LOT near City Hall, Venice, on Avenue Street, $1000, terms. OWNER, 287170.

HARBOR PROPERTY—
For Sale

WANTED—Harbor property. We buy and sell real estate. FERL INVESTMENT CO. Estab. 1904. Ferl Bldg., San Pedro.

San Pedro

MT. beautiful 2 large corner lots, corner 29th and Pacific ave., San Pedro, with 4-room house, unobstructed view of warship and overlooking the breakwater and Long Beach. Price $2500, terms; or $2000 cash. P. CUMMINGS, 1356 Coral St. Capitol 1009.

Wilmington.

TWO LOTS WILMINGTON, $1500 EACH —PHONE 287170, OWNER.

COUNTRY PROPERTY—
For Sale

THERE is no more beautiful valley and mountain ranch in this district than this three thousand acres. The country estate or club it cannot be equaled. It is ready for subdivision now. There is plenty of spring water. There are thousands of fine trees. The soil is good. The winters are short and the summers cool and winter. There are hundreds of acres of level land. There are mountains covered with trees that are green all year. The rainfall is twenty inches. If you are willing to pay a fair price for all this, write, phone or see us. This ranch is not a stock ranch at a cheap price. T. JENNEY, 600 Pac. Finance Bldg. 8th & Olive. Telephone 820228.

TWO HUNDRED AND SEVENTY-FIVE DOLLARS PER ACRE, GRAPE Vineyards planted to Muscat for 2 years.
Very Easy Terms.
Plenty fine water, excellent soil, good for alfalfa, gardens, poultry and fruit; now growing all kinds of fruits. Near electric line and the chief towns and city of the state. Three good markets, adjoining poultry ranges shipping carload per day; where you can get 2 crops per year. Undeveloped lands, adjoining our planted vineyards, selling for $150 per acre. CALL AT FARM MONDAY ASSN. 411 Bartlett Bldg.

SUPREME OPPORTUNITY—
We have 1600 acres into 10-acre tracts near Vista, San Diego county, under new Humphrey irrigation system and paved highway; also 160 acres choice garden, avocado, citrus land in California, 5 miles from ocean for sale; 10 acres or more now at $50 per acre discount for short time. Price $250 to $500 per acre. Terms. GEO. I. SHOEMAKER, 1021 Black Bldg.

SMALL ranches 2½ to 20 acres in the beautiful San Fernando Valley, 25 miles from Broadway. Irrigation and domestic water for every tract. Close to stores, schools, R.R. and bus line. Prices $400 to $625 per acre. Income $150 per month. Also 5-room house and 2 acres, $6000. Let us get first choice and a chance to double your money in 1 year. JEFFERSON, BAILEY & EVANS, 715 W. 6th St., Tel. 821-926.

150 ACRES bottom land, 265 miles north of Los Angeles, on main highway, between 2 towns; 100 acres in alfalfa; balance all suitable for subdivision; 4½ miles from Chowchilla, 9 miles from Madera; terms; if you have district close to Los Angeles that this is very below market, will take out in trade. H. 220 LOEW'S STATE BLDG. 8218570.

FOR SALE—5-ac. ranch in a beautiful spot, irrigation and domestic water, electric power, 4-room house, chicken houses, close to Home, public and high schools, fine line of R.R. station. Price for quick sale $3000. Terms. Address R. box 1, CUMMINGS, 1356 Coral St. Capitol 1009.

FOR SALE—BY OWNER, 10 ACRES, 1½ miles from Covina, on Arrow Highway, with two thousand bearing orange trees. Will take part trade on city property. Address owner, 1124 E. Badillo st., Covina, Cal.

FOR SALE AT BIG BARGAIN FOR 10 DAYS, 22-ACRE RANCH IN ANTELOPE VALLEY, 3 MILES EAST OF LANCASTER. GOOD WELL AND PLENTY OF WATER. 10 ACRES IN 8-YEAR-OLD PEAR TREES, 10 ACRES IN ALFALFA. OWNER WILL TAKE SMALL INVESTMENT. LANCASTER, Cal., P.O. BOX 337.

FOR SALE or exchange, $6000, 2½ acres in beautiful El Cajon Valley, modern 6-room house, new cowshed, hennery and other out-buildings, small bearing orchard, 3000 gallon daily bottle city water. Small orchard, chicken trees, etc. 460 White Lane, bearing distance from Main st.

FOR SALE—Cattle and ranches all sizes, large acreages in lease, R.R. & State land; improved, best land for years, lists of values and very terrible terms on good ranches in Cal., Ariz. and Mexico. Thos. KENNEDY, 1 and 2 Durfee Block. CHAS. H. KENNEDY, 1 and 2 Durfee Block.

WHY NOT BE INDEPENDENT?
Two acres of Hollywood ranch planted to fruit and berries should handle your family for your old age. Fifty cents transportation. Absolutely irrigation. Absolutely safe. Attractive cash or easy terms. $6000. HAAS BUILDING.

FOR SALE—Small ranches with improvements, close to Los Angeles, with stores and schools close to. T. A. Real bargains and easy terms. Call to see. ARTHUR A. BAILEY CO., 215 W. 6TH ST. Ph. 821926.

EMPEROR VINEYARD
For Sale—Thirty acres of bearing Emperors and Tokays, also 10 acres of Muscat; half mile from the town of Woodlake. For price, terms, etc., apply to owner. Address J. box 216, TIMES OFFICE.

$60 TO 600 acres of fine level land with plenty of artesian water developed, suitable for alfalfa, poultry or gardens, now growing all kinds of fruits. Near factory town and the chief towns and city of the state. Three good markets, adjoining poultry ranges shipping carload per day; where you can get 2 crops per year. Undeveloped lands, adjoining our planted vineyards, selling for $150 per acre. CALL AT FARM MONDAY ASSN. 411 Bartlett Bldg.

SUPREME OPPORTUNITY—
We have 1600 acres into 10-acre tracts near Vista, San Diego county, under new Humphrey irrigation system and paved highway; also 160 acres choice garden, avocado, citrus land in California, 5 miles from ocean for sale; 10 acres or more now at $50 per acre discount for short time. Price $250 to $500 per acre. Terms. GEO. I. SHOEMAKER, 1021 Black Bldg.

SMALL ranches 2½ to 20 acres in the beautiful San Fernando Valley, 25 miles from Broadway. Irrigation and domestic water for every tract. Close to stores, schools, R.R. and bus line. Prices $400 to $625 per acre. Income $150 per month. Also 5-room house and 2 acres, $6000. Let us get first choice and a chance to double your money in 1 year. JEFFERSON, BAILEY & EVANS, 715 W. 6th St., Tel. 821-926.

150 ACRES bottom land, 265 miles north of Los Angeles, on main highway, between 2 towns; 100 acres in alfalfa; balance all suitable for subdivision; 4½ miles from Chowchilla, 9 miles from Madera; terms; if you have district close to Los Angeles that this is very below market, will take out in trade. H. 220 LOEW'S STATE BLDG. 8218570.

FOR SALE—5-ac. ranch in a beautiful spot, irrigation and domestic water, electric power, 4-room house, chicken houses, close to Home, public and high schools, fine line of R.R. station. Price for quick sale $3000. Terms. Address R. box 1, CUMMINGS, 1356 Coral St. Capitol 1009.

FOR SALE—BY OWNER, 10 ACRES, 1½ miles from Covina, on Arrow Highway, with two thousand bearing orange trees. Will take part trade on city property. Address owner, 1124 E. Badillo st., Covina, Cal.

FOR SALE AT BIG BARGAIN FOR 10 DAYS, 22-ACRE RANCH IN ANTELOPE VALLEY, 3 MILES EAST OF LANCASTER. GOOD WELL AND PLENTY OF WATER. 10 ACRES IN 8-YEAR-OLD PEAR TREES, 10 ACRES IN ALFALFA. OWNER WILL TAKE SMALL INVESTMENT. LANCASTER, Cal., P.O. BOX 337.

FOR SALE or exchange, $6000, 2½ acres in beautiful El Cajon Valley, modern 6-room house, new cowshed, hennery and other out-buildings, small bearing orchard, 3000 gallon daily bottle city water. 460 White Lane, bearing distance from Main st.

FOR SALE—Cattle and ranches all sizes, large acreages in lease, R.R. & State land; improved, best land for years, lists of values and very terrible terms on good ranches in Cal., Ariz. and Mexico. Thos. KENNEDY, 1 and 2 Durfee Block. CHAS. H. KENNEDY, 1 and 2 Durfee Block.

WHY NOT BE INDEPENDENT?
Two acres of Hollywood ranch planted to fruit and berries should handle your family for your old age. Fifty cents transportation. Absolutely irrigation. Absolutely safe. Attractive cash or easy terms. $6000. HAAS BUILDING.

FOR SALE—Small ranches with improvements, close to Los Angeles, with stores and schools close to. T. A. Real bargains and easy terms. Call to see. ARTHUR A. BAILEY CO., 215 W. 6TH ST. Ph. 821926.

EMPEROR VINEYARD
For Sale—Thirty acres of bearing Emperors and Tokays, also 10 acres of Muscat; half mile from the town of Woodlake. For price, terms, etc., apply to owner. Address J. box 216, TIMES OFFICE.

$60 TO 600 acres of fine level land with plenty of artesian water developed, suitable for alfalfa, poultry or gardens, now growing all kinds of fruits. Near factory town and the chief towns and city of the state. Three good markets, adjoining poultry ranges shipping carload per day; where you can get 2 crops per year. Undeveloped lands, adjoining our planted vineyards, selling for $150 per acre. CALL AT FARM MONDAY ASSN. 411 Bartlett Bldg.

SUPREME OPPORTUNITY—
We have 1600 acres into 10-acre tracts near Vista, San Diego county, under new Humphrey irrigation system and paved highway; also 160 acres choice garden, avocado, citrus land in California, 5 miles from ocean for sale; 10 acres or more now at $50 per acre discount for short time. Price $250 to $500 per acre. Terms. GEO. I. SHOEMAKER, 1021 Black Bldg.

SMALL ranches 2½ to 20 acres in the beautiful San Fernando Valley, 25 miles from Broadway. Irrigation and domestic water for every tract. Close to stores, schools, R.R. and bus line. Prices $400 to $625 per acre. Income $150 per month. Also 5-room house and 2 acres, $6000. Let us get first choice and a chance to double your money in 1 year. JEFFERSON, BAILEY & EVANS, 715 W. 6th St., Tel. 821-926.

150 ACRES bottom land, 265 miles north of Los Angeles, on main highway, between 2 towns; 100 acres in alfalfa; balance all suitable for subdivision; 4½ miles from Chowchilla, 9 miles from Madera; terms; if you have district close to Los Angeles that this is very below market, will take out in trade. H. 220 LOEW'S STATE BLDG. 8218570.

FOR SALE—5-ac. ranch in a beautiful spot, irrigation and domestic water, electric power, 4-room house, chicken houses, close to Home, public and high schools, fine line of R.R. station. Price for quick sale $3000. Terms. Address R. box 1, CUMMINGS, 1356 Coral St. Capitol 1009.

MOUNTAIN, CANYON PTY.
For Sale, Exchange, Wanted

CAMP for sale, at a sacrifice owing to poor health; an object to sell my 5-acre tract at Pine Knot in Big Bear Valley; 6 cabins and 4 tent houses, brings a monthly income of $150. Will accept clear in-come property as part pay. Address Owner, H. E. Randolph, Huntington Park. PHONE 2096871.

FOR SALE—Completely furn. mountain cabin in S. beds Arroyo Seco Canyon. Near supplies and telephone. Auto road and mountain trail. Lease the place. $2500. G. S. FREW, 1502 N. Van Ness ave., Hollywood. Tr. 4317020.

LARGE stone cabin, completely furnished, 1-4 mile from Camp Oak Wilde in Arroyo Seco. 1307 SANTA FE. 821-624. L. D. SHILLAW.

MOUNTAIN, CANYON PTY.
For Sale, Exchange, Wanted

CABIN SITES
ON THE
MALIBU LAKE.
87 miles from Ocean on VENTURA BOULEVARD.
Life stream, fishing, boating, bathing, tennis, etc. Only $10,000. Terms.
Everything to make your week-end worth while.
Open all the year.
Autos leave 12:30 daily.
Information
209 Wilcox Building, 208 So. Spring st.
Telephone 820-01.

CHOICE 2-acre tract, 1 blk. Pt. Beverly Glen. $700 cash. Phone OWNER, West 8128.

EASTERN, NORTHERN PTY.
For Sale, Ex. Wanted, Etc.

For Sale.

$6000. 240-A. creek bottom all coal land. Montana, neighborhood $8000 acre. Alfalfa and last three years. Old widow owner. 3673 E. GRAND.

For Exchange

80 ACRE farm near Cedar Rapids, Iowa, 6-room house, barn and full equipment. Local taxes $60 in town of Lovilia. Price $24,000. Mortgage $10,000 at 6 per cent. Exchange Glendale or Los Angeles income. Room 4 MCNEIL mailers, GLENDALE, 145 No. Brand Blvd. Phone Glendale 720.

FOR EXCHANGE—Texas stock hotel, 100 rooms, $60 in cotton and grain, balance smooth 2-room house, big barn, windmill, tank, value $60 acre; 5 miles Lubbock. If owner can run. Will take L. A. home or income property. Call OWNER, 1-A Hollenbeck Apts.

$1000 ACRE stock ranch,

MINES AND MINING—
Miscellaneous.

WANT—Party with cash to invest in mine with large bodies of rich ore. Operations start immediately. Small investment should return many thousands. An unusually good mining proposition. Address M, box 251, TIMES OFFICE.

HOTELS, ROOM'G HOUSES
For Sale, Ex., Lease Wanted

For Sale.

NEW HOTEL LEASE.
Class A hotel of 260 to 320 rooms, all baths or as desired, corner lot, finest location up for long lease, for entire building on percentage basis. Completion 1 year. Full particulars on application.

NEW APARTMENTS.
Will start construction on two new apartment houses, one close to Lafayette Park on corner of about 150 feet and one in Hollywood near Vermont for a total of 72 rooms, completed in 6 months, complete insurance, 10-year straight lease at $10 per room. Full particulars on application.

LEASE AND FURNISHINGS.
Over walking distance east of 5th st. of over 10 F.-rms, 10-year straight lease, all modern shape and $15,000 gives you immediate possession.
Wonderful District. Over 112 rooms; lease transferable, 10-year lease. A high class place and $20,000 gives you possession.
Two apartments, 106 rooms, new brick building, near completion. On corner 1st in Westlake district. Ideal for elegantly furnished and equipped 1st class rooming house. Large spacious lobby and cashier's office, costing $10-yr. 5-yr. transferable lease to satisfy monthly owner's income. $15,000 will handle. Call at 718 Spring st. and let us show you some money.

BUNGALOW COURTS.
Let me say briefly that we can give you your choice of a 12-unit, 17-unit, 20-unit, or 41-unit bungalow court, either for purchase or lease. Ready right now. Rental locality the best.

FINANCING
If your lot is clear we will furnish all the money to build apartments, hotel, store, flats, duplexes or residences and lease for you if desired.

L. J. McALPINE.
1124-27-30 Bank of Italy Bldg.
Mut. 2222. Sun. 52284.

ROBERT MARSH CO., REALTORS.

HOTEL AND APARTMENT-HOUSE HEADQUARTERS

We have an up-to-the-minute complete list of all kinds of hotel, bungalow court and apartment-house leases and for sale, ranging from five to five hundred thousand dollars. If expectation is high and you want to buy or lease a modern, up-to-date apartment-house, hotel or bungalow court, in the most desirable residential districts, as well as downtown modern hotels and bungalow courts, WE can help you to choose it. We are in business in Los Angeles over 20 years and are known for straight dealing and financially responsible. ROBT. MARSH & CO., 320 Merrill-Stevens Bldg., Spring, corner Ninth. Fri. 57113l.

ASK FOR MR. BARNES OR MR. HANEN

FOR SALE—

LEASE AND FURNISHINGS OF A 60-ROOM HOTEL ON WEST SIDE. THIS IS A STEAL FOR THE PARTY WHO CAN HANDLE IT LONG LEASE AT A LOW RENTAL. SEE MR. WOODS.

DURFLINGER,
811 STORY BLDG. PH. 877-172.

ATTENTION!
68-room hotel, 21 private baths. Leased right. Big income. Lease. Large room, ready to order carpets. Price to sell.

SUITABLE FOR LADY.
19-room brick apartment. Low rent. Lease $1000. Terms. MR. MERCANTI, 1418 S. Hill.

$1000 FOR 60 ROOMS.
Lease and furnishings, brick bldg., east side, elegantly furnished suites, fine lobby, near depot, only $8 per rm.; rent $300 per mo. Pay bal. out of profits, or will take city property for part.
F. W. SHULTZ, 821 W. 3rd st. 822813.

57 ROOMS, 20 MODERN APTS.
Exceptionally fine, all hard-wood-finished, 5-yr. lease rent $500 mo. $9000 handles. ANCHOR REALTY CO.
302 Pantages Bldg. 7th & Hill.

HIGH-CLASS ROOMING HOUSE.
Exclusive West Side district, house and furnishings practically new. Income, present, nothing $300 mo. Price $15,000. Terms. Room 226, 315 S. BROADWAY.

56 ROOMS, 20 MODERN APTS.
Beautiful apt. court, 5-yr. lease, $9000 handles. Owner must leave city.
APARTMENTS & HOTEL INVESTMENT CO.
418 Security Bldg. 5th and Spring.

35-RM. BRICK HOTEL, RENT REDUCED.
Hot and cold water all rooms. Good lease with cheap rental. Price $10,500; $2500 cash. Room 226, 315 S. BROADWAY.

50-ROOM downtown hotel, cor. Brick. 5-year lease at 4% per room, $8000 down will handle. DTH ST. REALTY, 327 I. W. Hellman Bldg.

56 ROOMS, good location, fine furniture, rooms always occupied. Price $3500; will $1500 down, balance $75 month. Real bargain. Call 2nd Delta Bldg., 6th & Spring.

A. D. WINSTEAD & COMPANY,
HOTELS, APARTMENTS, INVESTMENTS,
SUITE 1022 TITLE INSURANCE BLDG.
PHONE 826-826.

LEASE, furniture 16 rms., rent $150. Close in, good income, 1842 WINFIELD, bet. 11th and 12th W. 1-10 car.

17 ROOMS of furniture, 2-yr. lease, at 178 South Jos. rent $60 month. 2021 S. VERMONT. Ver. 2202.

9 ROOMS, brick building, good money-maker, close in town, lease and fixtures, $1175. 817 E. 7TH ST.

FURNITURE of 8-rm. house \$Bathless flat. Cheap if taken low rent. Splendid lease. 521-27.

35-ROOM house clears full, good income, 2-yr. lease, $1000 cash. Owner, 1505 E. 1st.

GARAGE, near Westlake Park. Well rented. $2500, terms. 417 S. ALVARADO.

FOR SALE—Board and rooming-house, doing good business, 645 OCEAN AVE., Huntington Beach. Call.

17-ROOM hard finish, 3 years lease, 5 blocks east from Main st. Call 68178. 3

15-ROOM rooming house, new furniture; lease, cheap rent. 228 N. GRAND AVE.

10 ROOMS; lease, rent $35. Cash $1650. Inquire at 445 TEMPLE ST.

12-room, modern, 2-yr. lease, $15 per month. Owner, 1750 W. 7TH. Apply 1750 W. 7TH.

$300, rent $65, 2-yr. lease, $1200 handles. 1st West side Slauson. 1250 W. 7TH.

For Lease

NEW HOTEL.
Now in a 150-room brick hotel, new under management and ready for occupancy Nov. 15, in the best close-in residential district; 100 new beds, dressers, chairs, etc., with desk, $15,000 up at security on 10-yr. transferable lease at $18 per rm. Reason owner has interest in hotel that we are interested in more; that is why we are offering lease. It is the best hotel proposition before the people in this city and will be offered only to the right party. Will show to anyone with or when you can be in. Call 1st floor.
SCHEIER & SMITH,
926 Delta Bldg. Ver. 6888.

FOR LEASE—

I WANT A LESSEE FOR A 500-ROOM CLASS "A" HOTEL, TO BE BUILT OPPOSITE AND OVERLOOKING THE AMBASSADOR. THIS WILL BE MODERN IN EVERY RESPECT, TO A HIGH-CLASS HOTEL OPERATOR. I CAN SUBMIT VERY ATTRACTIVE PROPOSITION. SEE MR. WOODS.

DURFLINGER,
811 STORY BLDG. PH. 877-172.

27 bedding, for real live, reasoning-house. Call at 315 I. HOPE.

Wanted

WE HAVE client who will buy for cash furniture and lease of close-in hotel from 100 to 300 rooms. Ask for Mr. Blake or Mr. Dixon.
10175. ROBERT MARSH CO.,
320 Merrill-Stevens Bldg.

WANTED—COUNTRY HOTELS. SEND LISTINGS WITH INFORMATION TO H. D. WALKER & COMPANY, 710 METROPOLITAN THEATER BLDG.

EXCHANGE FOR APARTMENT-HOUSE—Will give $9000 equity in Los Angeles home for first payment on lease and furniture of 30-room apartment-house. MAIN 0814.

BUNGALOW COURTS—
For Sale, Ex., Lease Wanted

RESPONSIBLE PARTY WANTS TO LEASE BUNGALOW COURT OR APARTMENTS; MUST BE CHEAP.
PHONE 57108, MR. MARTIN, SCHOOL, MORRICK & BURDICK, 6661 HOLLYWOOD BLVD.

BEAUTIFUL 18-unit, 4-rm. units, lovely court and 10 car garage located in heart of Hollywood, 6127 Fountain Ave. This must be the best location in Hollywood—will be ready for occupancy Sept. 15. For information apply to owner, JACK HARMAN, 600 Shatto Pl. Drexel 1697.

8-UNIT frame bungalow ct., lot facing on 2 streets, excellent; income $1800 per mo. This is a good buy for $22,000; $10,000 will handle balance very easy. MONARCH REALTY CO., 1836 W. Western. Holly 1013.

27 UNITS, 2 and 3-rm., beautifully built court, 2 years old, 2 blocks from Pico and Vermont. Completely shaded and fenced. Corner. 848 BOSTON ST. 824-1168.

YUNG court, new, 3228 W. 19th, nr. Magnolia and Pico, 10-unit, 3 rooms each, tile bath, shower, tile sink, hw. f., 10-car garage, lease at $4500 a month. Apply 2220 W. PICO.

FOR LEASE—Just completed, 15-unit modern, up-to-date court; bungalows; good car service. 1130 W. KINGSLEY DR. Owner on premises.

LEASE your unfurn. bungalow court and fate with us. Clients waiting for term leases. J. W. DIAMOND & CO., 603 S. Western ave. 236-678; 599-081.

NEWLY furnished 9-unit COURT. 10-year LEASE at $300 per mo. ALWAYS RENTED. $3000 cash will HANDLE. Terms. Lease. See MR. DONOHUE, 1417 S. 7th st.

BUNGALOW COURTS—
For Sale, Ex., Lease Wanted

NEARING COMPLETION
25 beautiful 4-room units
18 garages
BUNGALOW COURT
Big clock in middle of court
HOLLYWOOD

1617 North Normandie.
Most wonderful court in all Los Angeles. Big money maker. Act quick. Must be seen to be appreciated. Long term lease reasonably to responsible tenant.

Phone Metropolitan 8350.
OWNER ON PREMISES.
MR. G. MONTELEON.

FOR SALE—LEASE AND FURNISHINGS.

10-UNIT BUNGALOW COURT, EACH WITH PRIVATE LOCKERS AND GARAGE. BUILT-IN COOLERS, ICE BOXES ETC. THIS WAS BUILT IN ONE YEAR AND IS FURNISHED ELEGANTLY. A TEN-YEAR LEASE FROM JUNE 1ST. THIS AT LOW RENTAL. THIS COURT IS UNDERPRICED $1800 AND IS A REAL BUY. CLOSE IN. SEE MR. WOODS.

DURFLINGER,
811 STORY BLDG. PH. 877-172.

BUNGALOW COURT LEASE.
70-unit, 3 rooms, $45 per unit.
9-unit, 4 rooms, $47.50 per unit.
10-unit, 5 rooms, $60 per unit.
11-unit, 6 rooms, $80 per unit.

The above are the best we have, according to locations. They are all in A1 bungalow condition. They are built and best-looking and best-located court in L. A. country. Only small, including garage. Note $100 monthly, summer rates. Our price on this long lease and attractive furnishings will surprise you. It will appeal to the canny investor. For those and other bargains, see our "Rental and Apartment Dept."

LIND-DeHAVEN CO.,
Main 7236-37 Rental Dept.
Tel. 870156.

OWN YOUR OWN
building and property, unfurnished, not leased, 61 rms., split-up, new 2-story stucco, completed in 15 days, walking dist., fine view, large apts., other latest built-in features. Price $55,000—$15,000 cash; lot 50x148, close worth $11,500. Can be seen by appt. only. Call 210,693 or P. O. Box 1, Station F, and operate for $10,000 per yr. F. W. SHULTZ, 821 W. 3rd st. 822813.

INCOME PROPERTY.
Lease and furn. of 20-room, 2-story rental dig.; 4 doors from Jefferson car. Rent reasonable. $700 cash, balance $40 a month. Will show by appt. only. 2 garages. Price $3000; rent, $125 per month. Inquiry to 3417 K. FLOWER. Call owner.

115 ROOMS, DOWNTOWN.
Near 6th and Spring. Furniture, $1600 a month net. Must sell, as owner is in the hospital. Will accept some trade of right property.
CUMMINS INVESTMENT CO.,
302 Lane Mortgage Bldg.
Metropolitan 4777. Main 8484.

NEW 4-STORY CLASS C APT. BUILDING. Not quite completed. 79 rooms, located in heart of Wilshire; completion 1 month. Lease, $1,000 per month. Will handle. OWNER, 79711.

APT. house west side, 19 rms., 3 baths, 2-car garage. Lease, $1000 per month; cash, balance $50 mo. OWNER, 1421 S. Hope.

65-ROOM hotel, mod. equip., front corner, storage basement, $1400 rent, 2-yr. lease. Price $2500; $1000 cash handles. ANCHOR REALTY CO.

21 ROOMS, 9 mod. stucco bungalows in court; furniture and lease, $6000; $2000 cash, easy monthly balance. 1 car. REALTY CO., 318 I. W. Hellman Bldg.

DRINK of 15-rm. apt. house in Westlake district. Lease, rent $400. Price $6000. Terms. 1814 ORANGE ST. 870-587.

WILL SELL BY INTEREST, well established construction co. on honest $4000 will handle. Good chance for any one. Address R, box 8, TIMES OFFICE.

WANTED—Reliable promoting manager. New article just patented; quick sale. Must have $5000 cash. Call at once. Address N, box 87, TIMES OFFICE.

WANTED AT ONCE—Several parties with $5000 capital to join in partnership in production of moving pictures. Address K, box 66, TIMES OFFICE.

PROMOTER.
A live wire to promote a manufacturing proposition with no competition on coast. Address F, box 812, TIMES BRANCH.

$1750 CASH will buy a $5300 equipped dental office and practice. Write F. O. BOX 514, SANTA CRUZ, CAL. Best location in town.

GOOD BUY! the best luncheonette cafe and soda fountain in L. A. Terms to right party. Best bargain on the coast today. See owner, 1012 E. 7TH. 1178.

A MONEY MAKER. Truck and candy route which will clear $250 per month in two months. Price with $450 takes it. See owner, 4915 SECOND AVE.

WANTED—Woman to buy ½ interest in an exceptionally good service station. Must make active party in business. Require $6000 cash to handle. GAR. 6127.

CONCESSIONS for lease in best pub. mkt. in L. A. Now ready for oc. now. Want fish, poultry, delicatessen, bench & meat. Cor. NORMANDIE & W. ADAMS.

MUST sell at once—the best bargain in L. A. Confectionette, cafe and soda fountain, excellent location. See MR. YOUNG, 117 STIMPSON BLDG.

FOR SALE—Best paying wet wash laundry in Los Angeles, just right for two men. MISSION WET WASH LAUNDRY, 2801 S. HOOVER.

5 WOMEN'S apparel shops (chain stores) doing good business; 2 best towns in Arizona. $5000 will handle. Address J, box 203, TIMES OFFICE.

FOR SALE—Good business location, store, 2-yr. lease, fine drug store, good Italian district. Inquire at 835 W. 23D. Mad. Main 1667.

$400 BUYS interest in garage, $400, secured by stock and tools; party take full charge. Sunday, 10 to 2. Phone 295074. 1141 S. WASHINGTON.

LEASE or sell, established oil sta. and soft drink, good bldg. cor. Can't handle. 8th & Fairfax Ave., Belvedere Gardens.

FOR SALE—Lease at a bargain. Fine home, 1800 to handle. $80 per mo. OWNER, 1501 E. Broadway, Long Beach.

FARMERS attention! quick $475. Old, well established business. Can't handle alone. 855 S. BROADWAY. Room 700.

WANTED man to buy truck. Steady work. Clear, yearly, $2500 required. See ACME, 426 Spring Room 501.

WILL sacrifice my fixtures and electrical stock. 908 W. MAIN ST., Alhambra.

GOOD business, corner brick building, good location, under lease. Call 828802.

PARTNER wanted. Old established cleaning and pressing service not necessary. 893 SOUTH VERMONT.

5 RESTAURANTS, bargains, central, low rent, good income. 623 W. 6TH ST.

TWO RESTAURANTS—Those of either. Call 6009 S. VERMONT AVE.

BUSINESS INVESTMENTS—
All Kinds

WOULD 40% annually on your money interest you? This is a safe industrial investment and will be explained. Buy stockholders have received average of over 40% dividends for several years. Address K, box 1, TIMES OFFICE.

EXTRA SPECIAL.
Small down payment, $10 monthly, will buy 5 lots in Lincoln Park Tract, Los Angeles which will surprise you. Full price may be now actual value. Address R, box 81, TIMES OFFICE.

SAY party with $10,000 can join group of exp. men buying motor contracts, 4% are making big returns; a ground floor chance to get with the right people at the right time. Particulars. Address M, box 1854, TIMES BRANCH.

YOUNG man or lady in finance a manufacturing proposition now operating on small scale, producing a patented article which appeals to every child. Wonderful opportunity. Amount req. $10,000 and services. Address R, box 63, TIMES OFFICE.

PROMOTING national magazine offers an unusual preorganization opportunity to a few parties with investment of $1500 to $2500. Address K, box 168, TIMES OFFICE.

BUSINESS INVESTMENTS—
All Kinds

A PRINCIPALITY
FOR SALE—1400 acres of which more than 1000 acres are in bearing fruit consisting of valencia and Navel oranges, Queen olives, lemons, grape fruit and Malaga and Emperor table grapes. The buildings consist of a gentleman's home, ranch hotel with cold storage plant, two packing houses with a capacity of 8 cars per day and numerous cottages and other buildings. Also mules, tractors, 100 head of Holsteins, farm machinery, packing-house equipment. Price $1,250,000. Cash required for first payment $250,000. The 175 cars of fruit to be harvested before December 31st will be accepted as a second payment of $250,000. Balance terms. OWNER, Address R, box 274, TIMES OFFICE.

ARE YOU INTERESTED IN A HIGH CLASS SECURITY? WE HAVE ONE OF THE BEST OBTAINABLE ON THE MARKET. NATURALLY IT IS LIMITED. CALIFORNIA CORPORATION MAKES THIS OFFER. GET RICH QUICK BUYERS NEED NOT APPLY—OTHERS CORDIALLY INVITED TO INVESTIGATE. THIS OFFER EXPIRES AUG. 25, 1923. WRITE CARE L. BOX 220, TIMES OFFICE.

INVESTMENT opportunity of exceptional merit with clean-cut manufacturing concern, requiring up to $10,000 for expansion. Interest or equity will be contracted for 10 years. Plant capable of daily business of $5000. Investigation invited. Operating business has $5 OTIS SANTA MONICA BLVD. No agents.

$5000 TO $5000 REQUIRED, WANTED, BY RESPONSIBLE PARTY TO INVEST IN A THOROUGHLY SOUND AND CONSERVATIVE PROPOSITION THAT WILL STAND INVESTIGATION; MONEY WELL SECURED. FOR PARTICULARS ADDRESS K, BOX 17, TIMES OFFICE.

ARE YOU A JUDGE OF A HIGH GRADE SECURITY? WE SHALL INSIST UPON YOU MAKING A THOROUGH INVESTIGATION OF THIS SECURITY IF INTERESTED. NO SALESMEN EMPLOYED—NO COMMISSIONS PAID. YOU DEAL DIRECT WITH CORP. CARE L, BOX 227, TIMES OFFICE.

FACTORY needs cap. busr. (well int.) $5-$10,000; 20%; backed by very large business. 305 S. HOBART. Room 201.

BUSINESS CHANCES—
Of Many Kinds

Miscellaneous

AN exceptional offer for a man who wants to invest his money in a growing business on the ins and outs and three buildings on improved property, size of lots 77 feet 77 rented for $50 a month; the other adjoins, size of lot 50 feet by 150 feet, the other is four-room bungalow; located two blocks from center of Modesto, population 14,000, on main highway from San Francisco to Los Angeles. Business interests elsewhere reason for selling. JOHN E. LEWIS, 1210 9th st., Modesto, Cal.

READY TO WEAR AND MILLINERY STORE. WELL ESTABLISHED MEDIUM-SIZED LOCATION. PROFITEERS NEED NOT APPLY. MUST SELL OWNING TO MOVING EAST. 1007 PORTER AVE., SAN FERNANDO. PH. Red 100.

RAISE LARGE CAPIVAL—Financing quickly, safely and successful. Write or call for free particulars, or you have a legitimate proposition that needs high grade financing, see BENNETT FINANCING REV SVC. 1520 North Western Ave., Hollywood. Phone 436-726.

YOUNG man between 22 and 25 yrs. with some sales ability and able to invest $1500. Will be protected. You will control your own business. This should pay you from $50 to $75 per week. Will double and increase the value of your investment. 1216 MILBARNIAN BLDG.

LAUNDRY will sell part interest to expert laundry man; responsible and capable taking charge of plant. This is a real opportunity for a generous man to become identified with a growing established concern. See owner. Address J, box 436, TIMES BRANCH.

TWO young men want to get in touch with party who will finance building operations on a 50-50 basis. Have experience and can offer to party interested a splendid business opportunity. Address J, box 101, TIMES OFFICE.

OIL COMPANY.
Has opening for a limited number of service station managers with $1500 investment. Profit sharing plan with salary.
EMPLOYMENT MANAGER,
901 Union Bank Bldg. 5th & Hill.

CAPITAL FOR FINANCING—If you want interest to finance your business (either large or small capital (without services) for any meritorious project, send at once full particulars to Address Box 20, TIMES OFFICE.

RUSH call; leaving. Must sell growing $40,000 enterprise for $22,500. Only $5000 cash required. Interesting work, home and salary, with 22% and safety guaranteed. Plan to a woman. W. SELL-ING, Jr., Ver. 2-0.

PARTIES to invest a few hundred dollars in very profitable and absolutely safe business investment protected by real estate. We start business and operate it later if desired. Call H. C. Otis, 520 Grant Bldg. Metropolitan 2170.

WANTED—Two women to new fur manufacturing concern; one to learn to sew in actual fur work. Small investment required. A real opportunity. Must act quick. Address G, box 51, TIMES OFFICE.

WELL paying restaurant and tea room; west 7th st. cor., long lease; Westlake dist. Must sell on account of other business. This is a money making business. BETTY BLONDE TEA ROOM, 3700 W. 7th st.

YOUNG MAN TO MAKE MONEY. Must be sold by August 22nd, 7½ ACRES. For new drilling wells, west extension Salt Lake oil field. WASHINGTON REALTY CO., 1st floor Sec. Bldg. Apply 7225 VENICE BLVD., Palms, Calif. MELVIL HALL CO.

FIXTURES wanted in newly established restaurant; must be cheap for cash. Must have nothing less than 1 gas handle. Will pay cash. Address K, box 1, TIMES BRANCH.

FOR SALE—Distributing agency manufacturing plans for retail store trade; doing big business on Pacific Coast. Man and wife can make good money. Address K, box 1, TIMES BRANCH.

$400 buys half partnership in mfg. & product used on every building, every hardware dealer's and agent can be a customer. Call 324 S. HILL ST. Room 607.

WANTED—Responsible man with $1000 cash and good reputation to handle established enterprise, handle own money. Will clear $500 monthly. Write K, box 207, TIMES BRANCH.

CAFE—Business place in Pasadena, doing big business; better to winter. $6500 will handle. Must sell at once. Owner has other business. Address K, box 112, TIMES OFFICE, PASADENA.

$5 can wishing to enter transfer business a fine chance. Four trucks at $1000 each; long lease; low rent; steady business. Call 1814 ORANGE ST. 870-587.

WILL SELL BY INTEREST, well established construction co. on honest $4000 will handle. Good chance for any one. Address R, box 8, TIMES OFFICE.

WANTED—Reliable promoting manager. New article just patented; quick sale. Must have $5000 cash. Call at once. Address N, box 87, TIMES OFFICE.

WANTED AT ONCE—Several parties with $5000 capital to join in partnership in production of moving pictures. Address K, box 66, TIMES OFFICE.

PROMOTER.
A live wire to promote a manufacturing proposition with no competition on coast. Address F, box 812, TIMES BRANCH.

$1750 CASH will buy a $5300 equipped dental office and practice. Write F. O. BOX 514, SANTA CRUZ, CAL. Best location in town.

GOOD BUY! the best luncheonette cafe and soda fountain in L. A. Terms to right party. Best bargain on the coast today. See owner, 1012 E. 7TH. 1178.

A MONEY MAKER. Truck and candy route which will clear $250 per month in two months. Price with $450 takes it. See owner, 4915 SECOND AVE.

WANTED—Woman to buy ½ interest in an exceptionally good service station. Must make active party in business. Require $6000 cash to handle. GAR. 6127.

CONCESSIONS for lease in best pub. mkt. in L. A. Now ready for oc. now. Want fish, poultry, delicatessen, bench & meat. Cor. NORMANDIE & W. ADAMS.

MUST sell at once—the best bargain in L. A. Confectionette, cafe and soda fountain, excellent location. See MR. YOUNG, 117 STIMPSON BLDG.

FOR SALE—Best paying wet wash laundry in Los Angeles, just right for two men. MISSION WET WASH LAUNDRY, 2801 S. HOOVER.

5 WOMEN'S apparel shops (chain stores) doing good business; 2 best towns in Arizona. $5000 will handle. Address J, box 203, TIMES OFFICE.

FOR SALE—Good business location, store, 2-yr. lease, fine drug store, good Italian district. Inquire at 835 W. 23D. Mad. Main 1667.

$400 BUYS interest in garage, $400, secured by stock and tools; party take full charge. Sunday, 10 to 2. Phone 295074. 1141 S. WASHINGTON.

LEASE or sell, established oil sta. and soft drink, good bldg. cor. Can't handle. 8th & Fairfax Ave., Belvedere Gardens.

FOR SALE—Lease at a bargain. Fine home, 1800 to handle. $80 per mo. OWNER, 1501 E. Broadway, Long Beach.

FARMERS attention! quick $475. Old, well established business. Can't handle alone. 855 S. BROADWAY. Room 700.

WANTED man to buy truck. Steady work. Clear, yearly, $2500 required. See ACME, 426 Spring Room 501.

WILL sacrifice my fixtures and electrical stock. 908 W. MAIN ST., Alhambra.

GOOD business, corner brick building, good location, under lease. Call 828802.

PARTNER wanted. Old established cleaning and pressing service not necessary. 893 SOUTH VERMONT.

5 RESTAURANTS, bargains, central, low rent, good income. 623 W. 6TH ST.

TWO RESTAURANTS—Those of either. Call 6009 S. VERMONT AVE.

BUSINESS CHANCES—
Of Many Kinds

Miscellaneous

$2000 BUYS fully equipped auto steam laundry averaging $600 a month. Good location. Low rent. See OWNER, cor. Figueroa and Jefferson.

Business—Classified

ART store, picture framing, gift novelties, best in Hollywood; lease; terms. Double. FAY BEATTY CO., 6628 Melrose.

ATLAS INVESTMENT CO.,
846 TITLE INS. BLDG., 458 S. SPRING
STORES.

CONFECTIONERY, SWEET SHOP, HIGH-CLASS PLACE. CENTER LIVE SUBURBAN CITY OF 60,000 POPULATION. DINING-ROOM SEATS 140. INCLUDING LARGE MEZZANINE. BANQUET ROOM. ALSO LARGE FOUNTAIN TRADE. FINE ICE CREAM AND LARGE CANDY MAKING PLANT. FINE BUSINESS, $60,000. LONG RENTAL AND 5-YEAR LEASE. OWNER CANNOT GIVE PERSONAL ATTENTION. MUST SELL. PRICE $35,000. TERMS.
ATLAS CO.

PHOTOGRAPHIC STUDIO NEAR THE M. P. STUDIOS, DOING PORTRAIT & COMMERCIAL WORK. ALSO STILLS FOR DIRECTORS. EQUIPMENT COST $9.00. MUST SELL AT ONCE FOR $2500. NETS $400 MO.
ATLAS CO.

PARTNER WANTED. AUTO BODY WORKS CLEARING BIG MONEY. WANT BUSINESS MAN TO TAKE CHARGE OF OFFICE & FINANCIAL END.
ATLAS CO.

PARTNER WANTED. AUTO WRECKING BUSINESS. BEST LOCATION ON S. MAIN ST. CLEARING $1000 MO. PRICE & TERMS RIGHT.
ATLAS CO.

BAKERY WHOLESALE. PRICE $8500, TERMS ON INVOICE. 5-YR. LEASE AT $100 MONTH. COMPLETE, FULLY EQUIPPED SHOP. BRICK OVENS, DOING A GOOD BUSINESS.
ATLAS CO.

VENDING MACHINES THAT SELL 5 DIFFERENT KINDS OF FAST-SELLING CANDIES, PEANUTS, ETC. CAN MAKE $7 DAY MET. 49 MACHINES. PRICE $1700.
ATLAS CO.

PARTNER WANTED. AUTO PAINT SHOP $600. LOC. ON MAIN ST. AMONG AUTO DEALERS. SHOP FULLY OF WORK. GOOD OPENING TO LEARN TRADE BY STEADY MAN.
ATLAS CO.

TRUCKING TRANSFER BUSINESS CLEARING $900 MONTH. 3 HIGH-GRADE TRUCKS. 2-TON. 12 YEARS' OLD 5-YEAR LEASE AT $125 MO.
ATLAS CO.

FIRED A FUEL BURNER. IF YOU ARE LOOKING FOR A REAL LIVE BUSINESS IN THIS LINE SEE US AT ONCE. WE HAVE A REAL BUY.
ATLAS CO.

DELICATESSEN IN BIG PUBLIC MARKET. PRICE $3750. RECEIPTS OVER $100 DAY. LARGE STOCK. VERY MODERN ATTRACTIVE FIXTURES.
ATLAS CO.

CONFECTIONERY AND MARBLE SODA FOUNTAIN. SOOTHING LOCATION. SHOWCASES, RUBY R. MAIN ST. LOCATION. PRICE $2500. TERMS.
ATLAS CO.

PARTNER WANTED. DENTAL LABORATORY. $2000 REQUIRED. SPLENDID OPPORTUNITY FOR RIGHT MAN WANTING TO GROW UP WITH LIVE BUSINESS.
ATLAS CO.

MILLINERY STORE. $2000. SUBURBAN. CLOSE-IN. GOOD LOCATION. GOOD LEASE. LOW RENTAL.
ATLAS CO. 458 S. SPRING. ROOM 846.

AUCTION
THE LITTLE RED ONION CAFE
1510 E. Washington Blvd.
MONDAY 2 p.m. AUGUST 20
BEST BUSINESS OPPORTUNITY IN THIS CITY.
The Little Red Onion Cafe, located in the heart of Hollywood in one of the busiest streets in the city, in center of the apartment-house section. Has wonderful moving picture trade. ABSOLUTELY PAYING PROPOSITION. NOW WITH unlimited opportunities for enlargement. COMPLETE AND UNIQUE in its equipment. Long term lease on an attractive figure. Owing to a disagreement of partners, this place will be sold to highest bidder for quick action. A WONDERFUL opportunity.
ATTEND THIS SALE. IT SELLS REGARDLESS.
CHARLES HAMMOND
REAL ESTATE & FURNITURE
AUCTIONEER.
Phone 565643 107 N. Western ave.
AUCTION IS ACTION.
ACTION IS AUCTION

AUTOMOBILE agency and Service, in richest community in Southern California. Standard line of fast selling cars and trucks. Large garage and repair shop equipped. Every department of business earning big profits. Want experienced man to take half interest and assume active charge. Business to warrant investment of $25,000 per cent on capital and half interest will return right man better than $10,000 per year. Address H, box 284, TIMES OFFICE.

AUTO MECH. wants partner, Garage shop, fully equip., power mach.; tow car, etc. Can't handle alone; prefer hon. partner to hire help and run shop. Will bring to work; take trial with same; $3 day. Call 4418 S. BROADWAY, R. 918.

AUTOMOBILE agency for sale, for one of the most popular priced and fast sell cars under $1000 on the market today. Direct dealers in 2 fast growing town near Los Angeles. Address G, box 128, TIMES OFFICE.

AUTO park and oil station for sale, long lease, small amount of cash balance. See OWNER, cor. 3rd and Hope.

BAKERY—Exceptional opportunity to buy an established bakery. Very latest equipment. An excellent downtown location at 240 AMERICAN. Long lease.

BAKERY, wholesale and retail, busy location, complete modern equipment. 2 delivery cars; 1925 repeat call for good valuable loaf. Reason for sale, Cancer, over $400 mo. Price $10,000. Terms. 1717½ A. ARTS ST. 1 blk. S. W. HELLMAN BLDG. 124 W. 4th st.

BAKERY. Retail. Good opportunity. A-1 equipped store and school by owner. Doing fine business. Reasonable. 4401 MONETA.

BAKERY and cafeteria, most popular location in city. Phone OWNER, Vermont 0107.

BARBER shop, two chairs, across street from refinery employing 2000 men. Rent 20 per mo. Hotel, El Segundo, Cal. PHONE 96J.

BATTERY and electrical shop, fully equipped, a first-class shop (Westinghouse agency) best location in Glendale. Price $6,500 S. GLENDALE AVE., Glendale, Cal. Phone Glen. 741-M.

BICYCLE and ignition shop, WILLARD AGENCY, long lease, low rent, big business, or rent batteries; good future. 1420 S. HARVARD BLVD.

BOTTLE service equipment worth $600 for $300 cash; sell all or part. Corner, splendid location. 3023 S. VERMONT.

BUFFET shop, fully equipped, excellent location, must be satisfied for cash. HOFFMAN, 1060 W. Jefferson.

BEAUTY PARLOR. Choicest location on Broadway, best of equipment; rent $1800; lease; low rent; steady business. Fate place makes the money. Grand opening. SHELDON. 600 S. BROADWAY.

BEAUTY PARLOR for sale, centrally located, established business, 6 years, 5 booths, fully equipped. Reasonable rent. $1800 will handle it. See owner, 304 S. FIGUEROA.

BOARDING-HOUSE of 14 rooms, furniture and lease; income $500 month. Price $2200. 747 E. JEFFERSON.

BREAD rte., clearing bet. $50 & $65 a wk., with big chance of incr. '22 Ford del. car thing for right party. Must sell by 21st; 30th, 8am. to 2:30 p.m., or eve. art. 6-68

CAFETERIA—Good business, well equipped. Lease. Owner, 321 PACIFIC AVE., Long Beach.

CANDY STORE, soft drinks, a bargain, pay for itself in 6 months; small rent, good lease. Owner, 2341½ S. MAIN.

CANDY STORE, finest location, 3019 W. 8TH. Great opportunity for right party. $1250; terms.

CIGAR and confectionery store. Big sacrifice by owner, $500, doing good business. Come and see. 107 SO. FREMONT.

CIGAR stand at sacrifice, opportunity for man to earn independent living on small investment. Owner, 901 S. HILL.

CIGARS, orangeade, magazines and lease, 577 agency, lease. 736 SO. SPRING ST.

CHILDREN'S shop for sale or lease, doing nice. Call 437011 for appointment.

CLEANING, pressing and tailor shop, doing good business. Rent $35. Good lease. Send if taken at once. Paying $1500. 1342 HILLCREST.

CLEANING & pressing business averaging $500 per month. Address BOX 322, Santa Ana.

CONFESSION for sale. Money-maker soft drink and exclusive right to sell ham burger sandwiches in popular amusement park section. 3 main entrances to Lincoln Park. Owner ill. Apply Jun. Hamburger stand, 3545 Mission Rd., Lincoln Park, 1016 39th st.

CONFECTIONERY—
Light lunches; busy sh. loc. average $100 daily; 12-pump gl. fountain, 2 booths, 4 tables, 5-year lease; low rental. Must owner 9 years. Price $3500. Other interests forces sale. 901 DELTA BLDG., 426 South Spring Street.

CONFECTIONERY & LUNCH on Western ave., where you can make at least $500 monthly, $600 possible. Includes 4 living rooms and bath, garage, yard, small fixtures. Price $650; terms. Is made for property. 3821 W. WESTERN AVE.

CONFECTIONERY (corner) next to theater & pump fountain, booths, low rent, 5-yr. lease, rent $50. Good for two. Price $1000, quick sale. Call 124 W. 4TH ST. Room 602.

CONFECTIONERY AND EATS. LIVE TOWN IN FOOTHILL BLVD. SODA FOUNTAIN, CIGARS, FRUIT, 5 BOOTHS, BAR AND GRILL SERVICE. 9 CozY LIVING ROOMS. PRICE $7000. ATLAS CO., 458 S. SPRING, ROOM 846.

CONFECTIONERY and lunch, best corner location with lease and living room, $40. Present owner here 3 years. The best offer this week takes it. Owner 1539 TEMPLE ST. Drexel 6503.

CONFECTIONERY & cafe, one of the best of its kind in the city; near Stadium, corner So. Vermont. See for yourself. Address H, box 836, TIMES BRANCH.

BUSINESS CHANCES—
Of Many Kinds

Business—Classified

CONFECTIONERY (downtown) rent only $100, 5-yr. lease, nets $325 month. No junches. Price $4500, easy terms. Call 510 Delta Bldg., 426 S. Spring. BUSINESS INVESTMENT CO.

CONFECTIONERY—Best corner in L. A. (leave $400 mo. 5-yr. lease, $45 mo. $2500, terms. Must be sold. Trial given. Best buy. ERNST, 5219 York Blvd.

CONFECTIONERY—Busy location; clearing $400 monthly. Price $2250; only $1500 down, bal. $50 mo. Living-rooms, rent $40. Call 708 DELTA BLDG., 426 Spring.

CONFECTIONERY, cigars and soft drinks. Good place for lunch. Living quarters. Only $400. ACME, 426 Spring Rm. 501.

CONFECTIONERY, doing big business, and bldg. or lease. 2713 W. SIXTH. Ver. 7051.

CONFECTIONERY and cigars, doing good business; $1000 cash; terms. 1211 E. 1ST ST.

DAIRY. 5-room house, 11 cows. $1000 to handle; 5-year lease at $60 mo. Close in. $2500 will buy. 1707 S. ST. ANDREW PL. Ask for Hallman Bldg.

DELICATESSEN & restaurant, doing better than $200 wk. Investigation solicited. Store, lease & good fixtures. 1000 W. Washington.

DELICATESSEN—
Here is a real bargain. All modern fixtures. Doing better than $300 sales per week. Lease; rent $75.

Men, Women and Things in the World's News

Introducing "La Mome Tango" as Danced at the Follies Bergere, Paris

First movement. Both dancers facing forward, following with four light, quick steps, heels off the floor.

Second movement: Pivot with alternating steps.

Third movement: Take four steps to the right and four to the left.

Fourth movement: Swinging around into a dip, the dancers facing.

Then take four steps forward, four steps back, dip twice and break into the regular steps for a repetition of the entire series.

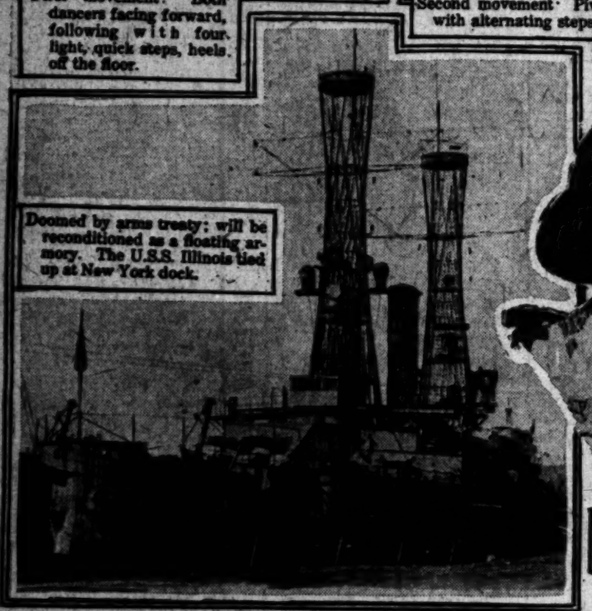

Doomed by arms treaty; will be reconditioned as a floating armory. The U.S.S. Illinois tied up at New York dock.

Elsie Janis, noted actress, evidently has an admirer. Note the flowers.

Gen. Pershing decorates Maj.-Gen. R. H. Tyndall of the Thirty-eighth Division at Camp Knox, Ky., for achievements overseas.

Neysa McMein, noted artist, is now a bride. The husband is John G. Baragwanath, consulting engineer for the American Smelting and Refining Company.

Bertha Kalich of stage fame and daughter, Lillian, sail for abroad.

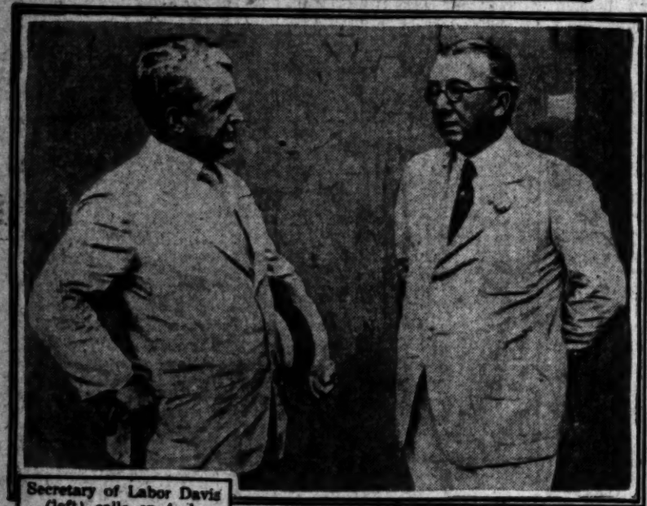

Secretary of Labor Davis (left) calls on Ambassador Houghton in Berlin.

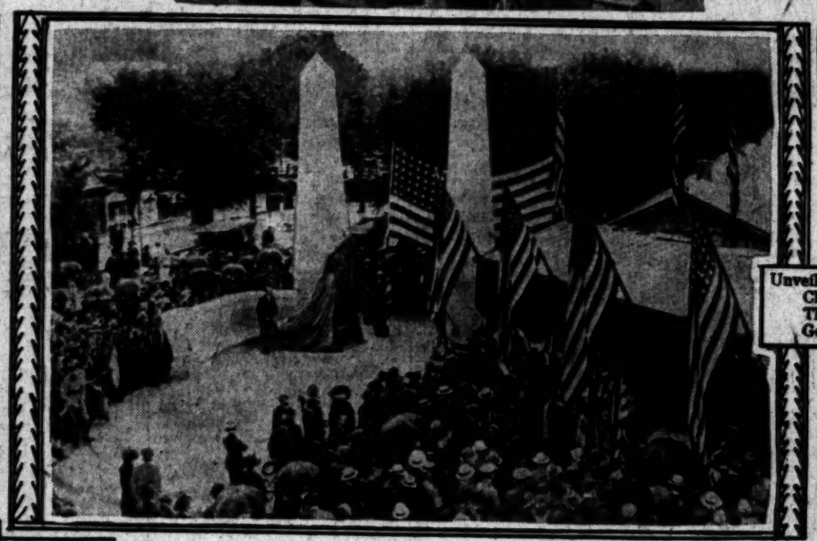

Unveil monuments to Americans who fell at Chateau Thierry. The monuments are to the Third Division, which stemmed the tide of the German advance on the Marne in 1918.

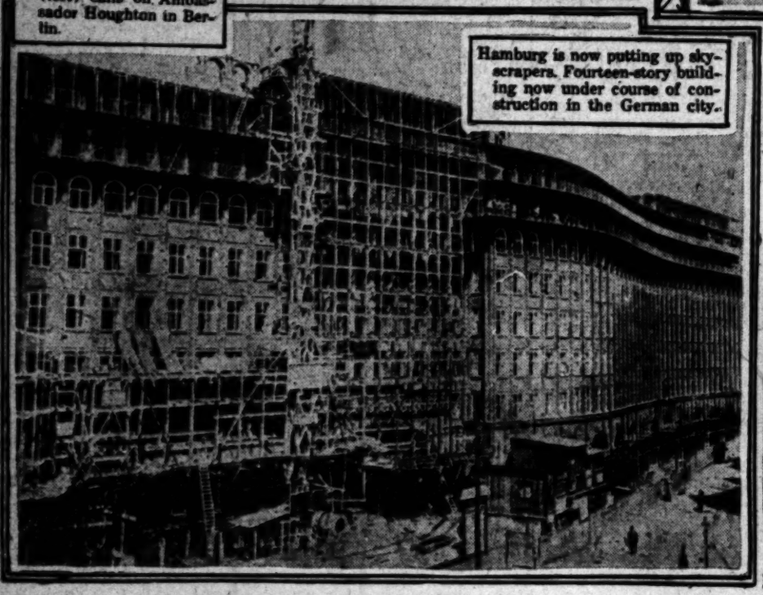

Hamburg is now putting up skyscrapers. Fourteen-story building now under course of construction in the German city.

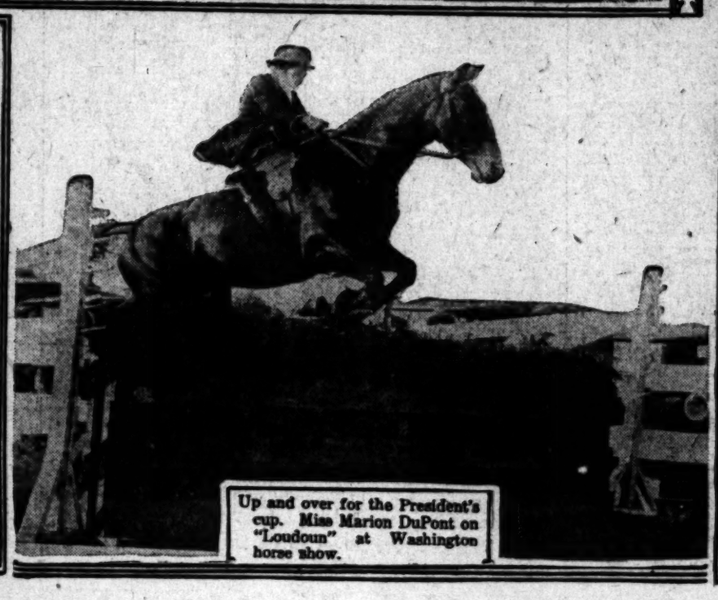

Up and over for the President's cup. Miss Marion DuPont on "Loudoun" at Washington horse show.

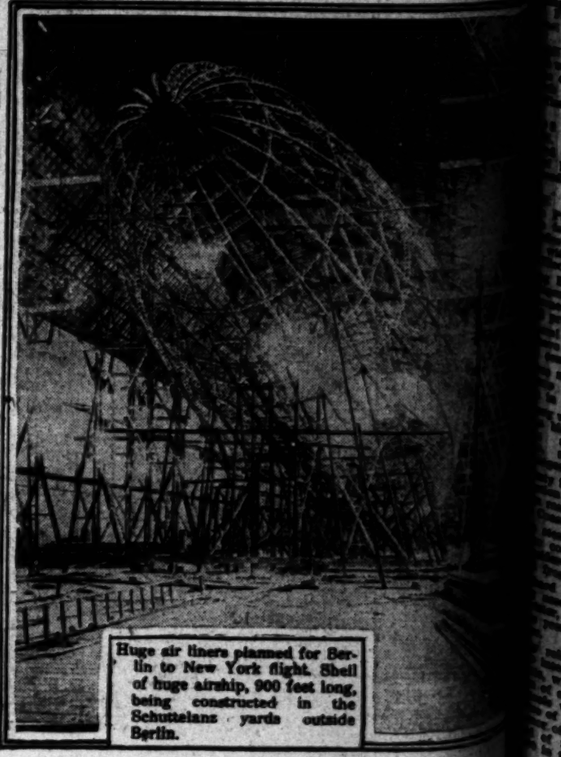

Huge air liners planned for Berlin to New York flight. Shell of huge airship, 900 feet long, being constructed in the Schustelans yards outside Berlin.